Home
CLASSIFIED 386-2121
TELEPHONE 383-4111

The Daily Colonist.

Vancouver Island's leading newspaper since 1858

Rain, high 11
Weather Details On Page 2

No. 283 — 118th Year | VICTORIA, BRITISH COLUMBIA, TUESDAY, NOVEMBER 16, 1976 | 15c Daily, 30c Sunday

A mandate to govern, not to separate—PM

Canadian Press

Prime Minister Trudeau said Monday night that the people of Quebec voted for the Parti Quebecois "to govern, not to separate" from Canada.

In a brief news conference in English and French shortly after Liberal Robert Bourassa conceded defeat to Rene Levesque in the provincial election, Trudeau said Quebecers had voted on economic and administrative issues, not separation.

His statement echoed that of other federal politicians in saying that the Quebec result should not be interpreted as a vote for the breakup of Canada.

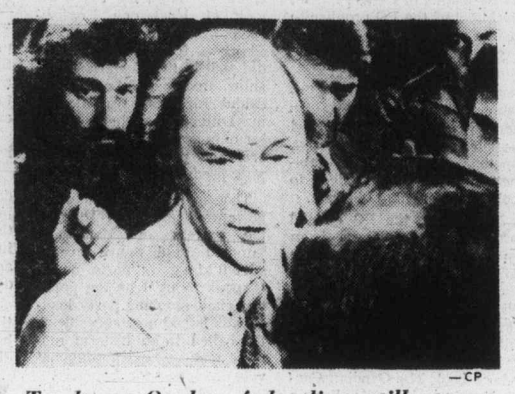

—CP

Trudeau: Quebec federalism still strong

Joe Clark, leader of the Progressive Conservative party, called on Canadians "to avoid any sense of panic."

Ed Broadbent, leader of the New Democratic Party, said the election result should be seen solely as a decision to elect "an honest government."

And Andre Fortin, leader of the federal Social Credit party, said the vote for the avowed separatist party was not a vote for separation, but a disavowal of "a rotten government."

Trudeau, who came to power in 1968 on a mandate to hold Canada together, said the Quebec election "didn't go the way I would have wanted it to go."

But he insisted federalism is still strong in Quebec and he will continue to fight for federalism.

Trudeau sent Levesque a telegram saying he recognizes the victory "in the spirit of democracy."

"In strict terms of the constitution and in the exclusive framework of the Canadian federation, your government will of course benefit from the full co-operation of the central government."

He added in the telegram that he will be writing to the premier-elect soon about the

Page 2 — Vote

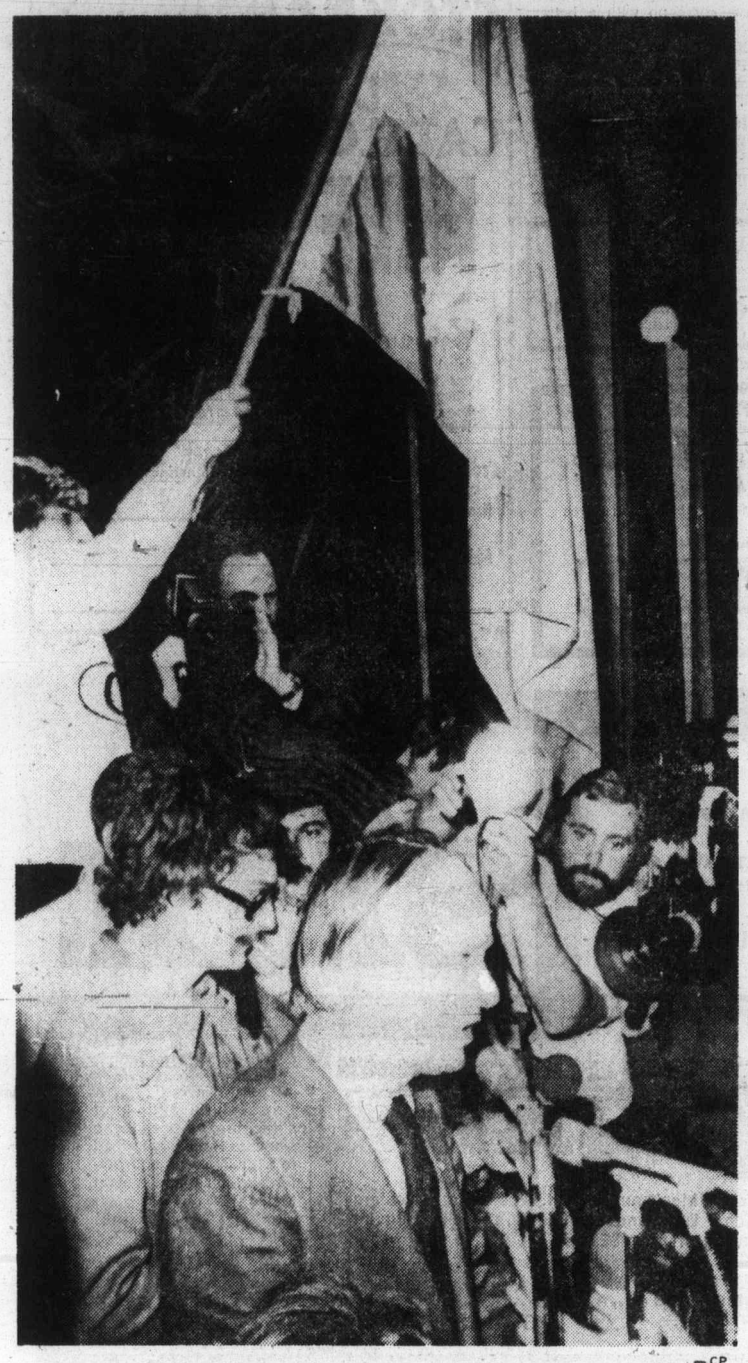

—CP

Levesque arrives at jubilant PQ rally

Stunning PQ victory

Quebec: Levesque!

Referendum go-ahead signalled, says leader

QUEBEC (CP) — Rene Levesque said Monday night the "clear majority" given the Parti Quebecois in the Quebec election enables it to hold a referendum on whether or not the province should separate from Canada and become a republic.

In a victory speech to thousands of cheering supporters in the Paul Sauve arena, the 54-year-old Levesque tried to reassure "all those voters who might have feared a Parti Quebecois victory."

"I want to say we'll work as hard as we can to make Quebec a country for all Quebecers who live in it and love it," he said.

Liberal Premier Robert Bourassa went down to personal defeat as the PQ was winning 70 seats and the Union Nationale also gained heavily from the Liberals. The 43-year-old premier's political career appeared to be ended after 6½ years of government. He had claimed during the campaign that his government had brought an end to social and political violence in the province.

The PQ had elected 66 members, Liberals 27, the Union Nationale 11, Creditistes one, and Popular National Party one.

Four seats were still being closely contested at midnight, with the PQ ahead in each.

However it apparently wasn't a vote for separation of Quebec as the PQ held 41 per cent of the popular vote while the federalist parties held the rest. Liberals had 34 per cent, Union Nationale 18 per cent, and fringe parties the rest.

Party leader Camil Samson was the only Creditiste elected while Fabien Roy, who bolted the Crediteste party, held Beauce-Sud for the Popular National Party, whose leader, Jerome Choquette, a breakaway Liberal, was defeated in his own riding.

Bourassa had hardly been elected in 1970 when his labor minister, Pierre Laporte, was kidnapped by terrorists and garrotted during the October crisis.

Bourassa
. . . personal defeat

Bourassa was given a massive majority in 1973, winning 55 per cent of the vote and 102 of the Quebec national assembly's 110 seats, on the theme that only the Liberals could "stop separatism."

Bourassa said that "tensions" can be expected between the new government and Ottawa.

"Quebec has always had considerable problems just getting certain powers back from Ottawa."

Getting "full powers" would be even more difficult, he added.

Levesque had assured voters the PQ would operate "like a normal provincial gov-

Page 2 — Levesque

Election at a glance

STANDINGS

	New	Oct. 18	1973
Parti Quebecois	70	6	6
Liberals	27	96	102
Union Nationale	11	1	0
Creditistes	1	1	2
Popular National	1	0	0

Total seats: 110; Needed for majority: 56.

VOTE COMPARISON
(87 per cent of polls)

	1976		1973
Parti Quebecois	1,228,285	(41%)	30%
Liberal	997,735	(33%)	55%
Union Nationale	559,205	(19%)	5%
Creditistes	149,403	(5%)	10%
Other	62,667	(2%)	0%

Is PQ as dedicated as ever on break?

Interpretive report
By FRANK MACKEY

MONTREAL (CP) — Monday's election of a Parti Quebecois government, intent on leading Quebec out of Confederation, posed more questions than it answered.

It certainly seemed to confirm recent opinion polls showing widespread voter dissatisfaction with the late Liberal government of Robert Bourassa.

But the split in the popular vote, with a majority supporting the federalist parties today in opposition, also appears to confirm the poll findings that most Quebecers reject independence.

Having played down the independence issue since the 1973 election, the Parti Quebecois based its campaign this time on attacks against the Liberal record rather than on the promotion of its goals.

As a result, many voters are left wondering whether the party remains as dedicated to independence from Canada as it was at its birth in 1968.

Party leader Rene Levesque has promised that a referendum will be called within two years on the issue of secession.

Will Ottawa give him that long? There has been speculation that Prime Minister Trudeau, an avowed opponent of French-Canadian nationalism and a personal antagonist of Levesque, will try to force the Parti Quebecois' hand, perhaps by holding a referendum on a national scale or by using the constitutional power to disallow Quebec legislation that would lead to independence.

The reaction of business circles is also a question mark. The president of the Royal Trust announced during the campaign that he did not fear dire economic consequences from the Parti Quebecois' accession to power.

But on the eve of the election, Charles Bronfman, owner of the Montreal Expos of baseball's National League, said he would take his team out of Quebec if the Parti Quebecois were elected.

Execution in public

SIDON, Lebanon (AP) — Palestinian and leftist authorities executed a young Lebanese man in a public square Saturday and displayed his body tied to a monument for four hours. Ahmed Ismail was shot after being convicted of a people's court of stealing a car and killing one person.

Inside

Syrians take Beirut quietly
—Page 3

'Dead' man starts again
—Names in News, 18

Guy facing crunch today
—Page 19

	Page
Background	5
Bridge	24
Classified	23-32
Comics	20
Crossword	28
Editorial	4
Entertainment	22
Family	16, 17
Finance	6, 7
Marine Calendar	8
Names in the News	18
Provincial Court	21
Sports	10-14

People 'fear' Jamaica, Wardair cancels tours

EDMONTON (CP) — Wardair Canada Ltd. has cancelled all charter flights and tours to Jamaica because people are afraid to vacation on the sunny resort island, airline president Max Ward said Monday.

Ward said poor publicity about Jamaica's current political situation has frightened Canadian travellers into believing the situation is dangerous.

"This is not the case because Jamaica is more stable right now than ever before," said the president of Canada's largest charter company.

Ward said Kingston, Jamaica's main city, is just as safe as any other large city in the world.

"Tourists are rarely bothered and besides, Kingston has a curfew," he said.

Last year Wardair carried about 9,000 Canadians to Jamaica, between November and April, but this year bookings have fallen dramatically.

"We discussed the problem with the Jamaican minister of tourism and he understood, though he was disappointed."

Wardair leases a hotel from the Jamaican government for its tours, but this operation has also been cancelled until the demand increases, said Ward.

He said his company spent a lot of money advertising the tour packages, but the response did not warrant continuing the service, so it was suspended last week.

There have been 1,000 reservations made to date and Ward said his company would honor them by making arrangements to place the vacationers with other agencies.

Ferries lure un-sound idea

Unfortunately, it isn't true.

A display advertisement in the Los Angeles Times provided a flicker of hope when it stated: "Off-season fares on the British Columbia Ferries make a short cruise on the Puget Sound cost surprisingly little."

But general manager of the ferry system, Charles Gallagher, points out that B.C. doesn't have any ferries sailing Puget Sound. And there's only one — the Kelsey Bay-Prince Rupert run — offering reduced winter rates.

"If Western Airlines (placers of the advertisement) are trying to get us some business for that run, that's great," Gallagher said. "But I'll give them a call and get it straightened out. It sounds like an error by a copywriter, but we're grateful for the plug."

Yule fund ready for gifts

For many people, the Christmas season comes too early.

It may even seem to come earlier this year.

But people who feel this way are usually the affluent majority who know exactly what they want to give Aunt Maggie or Uncle John, and have the money to indulge their fancies.

For the youngster in a poor home who receives gifts infrequently, thoughts of what Christmas might bring come early. His are enduring dreams which will sustain him until Dec. 25 when a present might — or might not — arrive under the tinselled tree.

The Colonist 500 Fund, which annually helps raise money for needy families in Greater Victoria at Christmastime, must of necessity start its appeal weeks before the festivities.

The fund is now open for donations.

Names of the needy families will once again be supplied by the Christmas Bureau.

Those wishing to make donations may do so through the Colonist, Avis Rent-a-Car or various Victoria Real Estate Board member offices.

Donations may be brought into the Colonist office at 2621 Douglas Street or mailed to this address (postal code: V8W 2N4).

Avis Rent-a-Car is located at 638 Humboldt Street or at Quadra and Pandora streets.

Names and addresses of the real estate offices will be published in the Colonist within the next few days.

Bus flips

PRINCETON, B.C. (CP) — Seven persons were taken to hospital early Monday after a Greyhound bus wound up on its side on a slippery section of Highway 3, about 18 miles east of here. Only one person was kept in hospital and was reported in satisfactory condition.

Quake hits China

Colonist Wire Services

PEKING — An official Chinese spokesman said today an earthquake measuring 6.9 on the Richter scale struck the Tangshan region, northeast of Peking, on Monday.

People had been told to be prepared to evacuate their homes. There was no apparent material damage in Peking this morning.

Buildings swayed, windows rattled and wide cracks opened and closed in high-rise apartment buildings in Peking on Monday night. Thousands of Chinese rushed into the streets.

ANDY CAPP

Levesque captures Quebec

From Page 1

ernment." He is expected to attend a constitutional conference in Ottawa next month.

His party's goal is to make Quebec a republic separate from Canada. Levesque has said he would begin negotiations with Ottawa at once but didn't expect success.

The party, he said, would hold a referendum within two years to allow Quebec's population, 80 per cent of French descent, to decide the question.

Liberals, fighting for re-election in the face of a voter rebellion after 6½ years of government, had warned that a PQ government would force land and money values down and cause economic dislocation in Quebec.

Liberals held 96 of the Quebec national assembly's 110 seats when the vote was called Oct. 18 and the PQ held six. Election of a majority PQ government seemed a remote prospect.

But within three hours after voting stopped Monday night, Levesque had been elected in Taillon and his party had won 52 seats and were leading in 19.

Liberal cabinet ministers had been bowled over in the cross-province onslaught.

Resources Minister Jean Cournoyer, who had struggled during the campaign to settle a strike of Hydro-Quebec linemen, was defeated in Richelieu.

Cultural Affairs Minister Jean-Paul L'Allier, hardliner on French-first policy, was beaten by a PQ candidate who took an even tougher position.

Former federal transport minister Jean Marchand went down to defeat in Louis-Hebert, a Quebec City riding, at the hands of Claude Morin, architect of the PQ promise to hold a referendum.

Surviving the wave were Finance Minister Raymond Garneau, Municipal Affairs Minister Victor Goldbloom, Assembly Speaker Jean-Noel Lavoie, and Bryce Mackasey, another former federal cabinet minister who tried to bolster the sagging Liberals.

Meanwhile, the PQ elected prominents ranging from economist Jacques Parizeau to Radio-Canada talk show hostess Lise Payette to Pierre-Marc Johnson, son of former Union Nationale Premier Daniel Johnson. Jean-Pierre Charbonneau, 27, whose book The Candian Connection is on bestseller lists in French and English bookstores in Canada, was another PQ victor.

The Union Nationale, which cut heavily into the Liberal vote and may have offset any chance to stem the PQ wave took at least one English-speaking riding — pointe-Claire — from a Liberal and did well in the Eastern Townships. Rookie UN Leader Rodrique Biron, 42, was elected in Lotbiniere, where dairy farmers were angry with federal and provincial limits of milk production.

Thousands of delirious supporters cheered Levesque to the rafters of Montreal's jammed Paul Sauve arena, shouting "parlez-nous" ("speak to us") as the popular, chain-smoking party leader was left almost speechless. He called it an historic moment and an "extraordinary" vote of support for the party.

Vote not separatist—Trudeau

From Page 1

mid-December meeting of premiers on the constitution.

In his statement to reporters, Trudeau said:

"Out of respect to our democratic process, we must recognize the Parti Quebecois victory.

"If we are to take at face value the assurance of the Parti Quebecois leader reiterated during the campaign, we must conclude that the people of Quebec did not vote on constitutional, but on economic and administrative issues, and that Mr. Levesque and his party have been granted a mandate to form a provincial government, not to separate that province from the rest of Canada."

Clark told reporters: "The immediate need for all Canadians, in Quebec and throughout the country, to avoid any sense of panic at today's results and to refuse encouragement from any source to seek a quick polarization of the situation.

"It is, rather, a time for calm and thougtful Canadians in all provinces to reassert their dedication to, and belief in, the benefits of a positive and workable Canadian federalism."

Broadbent said earlier that the Quebec vote shows Quebecers want a government dedicated to providing more jobs, fair taxation and "serious social reform."

He said that only a small percentage of the vote for the Parti Quebecois represents a vote for separatism.

In Montreal, Bryce Mackasey, the only successful candidate among three federal Liberal MPs who resigned their Commons seats to run in the Quebec election, urged the rest of Canada "not to panic", but added: "Yes, I am afraid of the PQ . . . don't ask me to be nice to them."

Referring to Bill 22, the Liberals' Official Language Act, he said "I suppose we might have come up with a better solution."

Fellow ex-federal Liberal MPs, Jean Marchand and J-Roland Comtois were defeated.

In Victoria, Ray Perrault, Senate government leader, said he thought Premier Bourassa had made a number of mistakes, and that there was some legislation which needlessly irritated people who would have ordinarily voted for Bourassa.

He said he thought Bill 22 had been very damaging not only in Quebec but in western Canada. Bourassa had modified the bill "but apparently it has not resulted in a swing back of support of the kind he would have liked."

Premier William Davis of Ontario said: "I believe that it is a time for calm and commitment to tolerance and understanding. There is obviously a new challenge for Canada to face, a challenge which Ontario can help the nation face through a commitment to unity, stability and understanding."

Newfoundland's Premier Joey Smallwood said Levesque would give Quebec "good governament, perhaps the best Quebec has had in quite a while.

LOCAL and LONG DISTANCE MOVING
RELIABLE TRANSFER OF VICTORIA LTD.
Member of United Van Lines
388-6466 4-11

PRE-CHRISTMAS SALE
at
Jack Burgess Men's Wear.
see family section for details
11-12

Finance chiefs meet Nov. 29

OTTAWA (CP) — Federal and provincial finance ministers will meet here Nov. 29-30 for another round of talks aimed at renewing the chief financial arrangements between Ottawa and the provinces, Finance Minister Donald Macdonald said Monday.

PLEASE HELP RE-ELECT
JOHN HAYES
ALDERMAN
Victoria NEEDS men on council with the ability John Hayes has to work effectively for you.
on November 20
X HAYES, JOHN W. E.
For transportation to polls or information call 598-6213
Inserted by John Hayes for Alderman Committee

STOKES SEED CATALOG FREE
STOKES
TOP QUALITY AT LOW GROWER'S PRICES
Select from 1400 flowers, vegetables and accessories. Complete cultural information for beginners and pros on all varieties. A real "Grower's Bible" with everything you need for your best garden ever. Many exclusives from Europe, Asia and South America plus all your old favorites. Send for your Free copy today.
STOKES SEEDS, 4286 Stokes Bldg., St. Catharines, Ont. L2R 6R6
Name _____
Address _____
_____ Postal Code _____

Referendum not enough to gain independence

OTTAWA (CP) — The Parti Quebecois government about to take power in Quebec will have no more authority to take Quebec out of Confederation than the government it has replaced, a senior federal authority on the constitution said of the provincial election results Monday.

Even if the PQ won the referendum on independence which it has pledged to hold in two or three years time, it would still have to negotiate with the federal government and the other provinces for a transfer of power, said the authority, a senior official in the Privy Council.

The referendum would in no way be legally binding, and would serve only to clarify the feelings of the population. It would be up to the politicians to set their positions accordingly.

The federal official said Premier-elect Rene Levesque had always respected constitutional niceties and he saw no reason why Mr. Levesque should not continue to do so.

He said if the Quebec government attempted to act beyond its constitutional authority, federal authorities would act through the courts as they have done in a jurisdictional dispute over cable television licences.

He considered it unlikely that anyone would attempt to rock the boat too violently.

He also said he thought it unlikely that the separatists could win over the majority to their way of thinking within two years. But even if they won a referendum within 10 years, political negotiation would be necessary.

The federal expert said if the people of Quebec became committed to independence, he expected English Canada would negotiate rather than stage a civil war.

The republic of Ireland, which seceded from the United Kingdom early in the century, had continued in tight economic union with Britain.

In the long run, if people feel they have to live separately, they can do it, he said.

Nervous time in Canada, Atlantic region warned

Canadian Press

A prediction that the Canadian dollar would decline and a suggestion that the Atlantic region should have contingency plans in the event of a Quebec separation came in the wake of the Partis Quebecois victory Monday.

Economist Carl Beigie, director of Montreal's C.D. Howe Research Institute gave the warning about the dollar but added that the federal government had enough resources to "head off anything panicky."

Dr. William Jenkins, executive-director of the Atlantic Provinces Economic Council, felt there should be a regional contingency plan because "I believe that a vote for Rene Levesque is a vote for separation. For those of us in Canada, it is a nervous period."

Other reactions included:

Rod Bilodeau, Canadian Manufacturers' Association, who urged a stable investment climate and a social environment "free from the abuse of naked power exercised by some unions."

Jean Poulin, president of the Quebec section of the Canadian Manufacturers Association said the new government could rebuild a climate of confidence and encourage industry to re-invest. He hoped Levesque would curb the abuse of union power.

Jim Doyle, president of Quebec Chamber of Commerce said the PQ had campaigned for good government and sound economic policies.

The Weather

NOVEMBER 16, 1976

Cloudy with rain beginning late in the morning. Winds light. Monday's precipitation 1.5 mm. Sunshine 1 hour, 12 minutes. Recorded high and low at Victoria 11 and 2. Today's forecast high and low 11 and 6. Today's sunrise 7:24, sunset 4:34. Moonrise 1:06 a.m., moonset 1:48 p.m. Wednesday outlook: Cloudy with periods of rain.

East Coast of Vancouver Island — Cloudy with rain beginning late in the morning. Winds light. Wednesday's precipitation 4.3 mm. Recorded high and low at Nanaimo 11 and 0. Forecast high and low 11 and 5. Wednesday outlook: Cloudy with periods of rain.

West Coast of Vancouver Island — Overcast with rain, becoming showery in the evening. Winds light. Forecast high and low at Tofino 10 and 6. Wednesday outlook: Cloudy with periods of rain.

North Coast — Early cloud and showers followed by increasing clouds in late afternoon and periods of rain or snow. Partial clearing in the evening. Lows 3 to 6, highs 0 to 5.

Extended outlook Thursday through Saturday — Rain at times. Highs 8 to 12. Lows 0 to 5.

Nov. 16, 1976	Max.	Min.	Precp.
Halifax	6	0	—
Fredericton	3	—7	—
Charlottetown	2	—6	—
Montreal	1	—3	1.3
Ottawa	3	—1	—
Toronto	5	—6	—
North Bay	0	—4	—
Thunder Bay	5	—8	—
Kenora	3	—6	—
Winnipeg	8	—13	—
Brandon	5	—15	—
Churchill	—8	—13	—
The Pas	4	—13	—
Regina	8	—15	—
Saskatoon	4	—13	—
Prince Albert	4	—18	—
North Battleford	3	—13	—
Swift Current	12	—7	—
Lethbridge	11	1	—
Calgary	9	—7	—
Edmonton	8	—12	—
Cranbrook	—1	—9	1.3
Castlegar	7	0	—
Penticton	6	3	—
Revelstoke	6	—1	3.0
Princeton	3	—6	1.5
Vancouver	11	3	4.3
Prince Rupert	8	3	18.8
Port Hardy	7	1	15.0
Tofino	11	2	10.9
Comox	10	1	6.9
Prince George	3	—2	1.0
Williams Lake	1	—4	2.5
Blue River	4	—5	3.8
Kamloops	5	—4	—
Dawson City	5	—6	—
Whitehorse	3	—1	—
Fort Nelson	0	—12	—
Fort St. John	5	—7	—
Peace River	7	—12	—
Yellowknife	—1	—3	—
Inuvik	—10	—15	—
San Francisco	17	13	0.3
Los Angeles	23	11	—
Phoenix	2	9	—
Las Vegas	19	7	—
Chicago	6	—5	—
New York	8	3	—

TIDES AT VICTORIA
(Tides listed are Pacific Standard Time)

	Time H.M.	Ht. Ft.	Time H.M.	Ht. Ft.	Time H.M.	Ht. Ft.	Time H.M.	Ht. Ft.
16	02.55	4.3	10.35	8.6	17.20	5.3	22.10	6.2
17	03.50	5.0	10.55	8.9	18.10	4.3		
18	00.00	6.5	04.50	5.8	11.20	9.2	18.35	3.1
19	02.00	6.9	05.50	6.5	11.45	9.5	19.25	2.0

TIDES AT SOOKE

	Time H.M.	Ht. Ft.	Time H.M.	Ht. Ft.	Time H.M.	Ht. Ft.	Time H.M.	Ht. Ft.
16	02.10	4.8	09.30	8.8	16.05	6.0	20.50	7.2
17	03.00	5.3	10.05	9.2	17.05	4.9	22.30	7.2
18	03.50	5.7	10.25	9.7	17.50	3.7		
19	00.05	7.3	04.35	6.2	11.00	10.3	18.45	2.7

TIDES AT FULFORD HARBOUR

	Time H.M.	Ht. Ft.	Time H.M.	Ht. Ft.	Time H.M.	Ht. Ft.	Time H.M.	Ht. Ft.
16	04.50	5.2	12.00	10.8	19.05	5.4		
17	00.50	7.9	06.00	6.0	12.40	11.0	19.50	4.3
18	02.20	8.6	06.55	6.9	13.10	11.1	20.20	3.1
19	03.30	9.5	08.05	7.6	13.50	11.2	21.10	2.0

WE HAVE A BETTER WAY!
INSIDE FITTING STORM WINDOWS
PHONE 384-4148 FOR FREE ESTIMATE
10-21 GRANITE INDUSTRIES LTD.
VICTORIA'S HOUSE OF ALUMINUM—516 WILLIAM ST.

THE FAMOUS DORMAN'S SALE

• Always genuine Savings
• We have very few sales each year but they're eagerly awaited by knowledgeable shoppers.
• All sales final at these prices. Alterations Extra, except pants cuffed free. Other alterations made at special prices.
JUST IN TIME FOR CHRISTMAS BUYING!

SWEATERS
Golfer type Cardigans by Warren Knit and Tundra.
Regular $22.50 to $30.00
Many colors to choose from.
Blends of Acrylic, Mohair and Wool.
$17.95

suits
pants
Young Men's and full cut. Wools and polyesters Some Days and Stylemasters slacks. Regular selling price to $29.95
Sale Price $16.00
Two pairs $30.00

SHIRTS
Dress shirts and sport shirts, broken sizes. Long sleeves. Regularly priced to $18.00. Plains and patterns, Men's and Young Men's
Sale Price
$6.99

MEN'S AND YOUNG MEN'S
Two and three-piece conventional suits. Tailored leisure suits. Polyesters, wools, blends. Regularly priced to $150.00
Sale Price $89.00

LEISURE SUITS
Casual type. Regular to $75.00. Polyesters, mostly by Days
Sale Price $49.00

QUALITY MEN'S SUITS
Broken sizes mostly all-wools, two-piece, a few three-piece. Regular to $275.00.
Sale Price $139.00

LEATHER JACKETS
Men's and Young Men's dressy, quality leather jackets. A wide selection, individually priced.
30% off the regular price.

OUTERWEAR JACKETS
Look of leather, made of polyurethane.
Two styles.
Broken sizes.
Reg. $34.00 and $44.00
Sale Price
$21.95

sport jackets
Group One.
Wools, blends and some summer weights ideal for cruise wear. Regularly priced to $75.00-$95.00
Sale Price $49.00
Group Two.
Distinctive patterns, all wool. Regularly. $150.00 to $175.00.
Sale Price $79.00

Look for non-advertised specials.
All sales final.
Use your Master Charge, Chargex or American Express Cards.
Minor alterations FREE.
Come early for best selection.

SALE STARTS 9.00 A.M.
TUESDAY, NOV. 16
1328 Douglas at Johnson 384-5311
DORMANS STORE FOR MEN

Syrians take Beirut quietly

BEIRUT (UPI) — A powerful Syrian-dominated Arab army overran Beirut peacefully Monday. Troops separated rival Christian and Moslem militias, swept away barriers dividing east and west and made the capital one city again.

Flowers festooned tanks and artillery and Beirut's women and children clapped and waved as the armored columns entered the city. Even some leftist militiamen, who had been the Syrian troops' bitter foes, welcomed the soldiers with kisses, shouts of approval and shots fired in the air.

The Operation Beirut force of about 6000 men plowed straight through some of the bloodiest battle sites of Lebanon's 19-month civil war, including the southern suburbs, the port, the commercial district, the hotel district and the museum on the "green line" that separated the capital's Christian and Moslem districts.

Rival gunmen pounded away at each other until the Arab force moved in at dawn, but they faded from sight before the firepower of the Arab peace-keeping troops.

Only two incidents — a sniper and a land mine — disrupted the methodical, well-co-ordinated sweep into Beirut.

A sniper in a neighborhood of high-rise apartments controlled by Christian rightist troops fired on advancing Syrian troops, who returned fire and killed him.

A land mine that exploded in the city's commercial district wounded four civilians and three Syrian soldiers, one seriously, a spokesman for the Arab forces said.

Angolans flee 'scorched earth'

JOHANNESBURG (UPI) — Hundreds of Angolan tribesmen are fleeing a scorched-earth offensive by Cuban-led Angolan government troops aiming to destroy the UNITA guerrilla movement in southern Angola, refugees arriving in Southwest Africa and Zambia said Monday.

In the past 10 days about 4000 refugees have arrived at the Umungwelune Camp, six miles south of the Southwest African (Namibian) border with Angola.

Government officials in the Zambian capital of Lubaka said Monday "several hundred" Angolan tribesmen had crossed their southern frontier.

UN officials said a representative was sent to the border for a personal assessment of the influx.

Hostages safe

Police take two suspects into custody in Georgetown section of Washington Monday after they released five hostages they held inside boutique. One police officer was shot during the ordeal.

Famous Cooper 'dead'

PORTLAND, Ore. (UPI) — The FBI thinks America's most famous skyjacker is dead.

But if alive, "D. B. Cooper," who bailed out of a Boeing 727 on Nov. 24, 1971, with $200,000 in $20 bills, can still be prosecuted, FBI agent Ralph Himmelsbach said in an interview.

Despite reports Cooper would be free from criminal prosecution this Thanksgiving, Himmelsbach said there was no statute of limitations for him or his possible accomplices.

There is no statute of limitations in capital crimes, and air piracy or aerial hijack was a crime punishable by death in November, 1971, and still is according to Himmelsbach, who has been working on the case for five years.

And, Himmelsbach said, if Cooper had any associates and he was killed, their crime would be a capital one.

Himmelsbach said he believed Cooper was an amateur because he left the two best parachutes in the plane he commandeered and used the shrouds of the third best to tie the 10,000 bills to his belt.

"He wore a pilot's seat pack parachute with a 28-foot canopy," the agent said. "He also took with him a chest pack parachute used for training. It was unusable. The panels were sewn together."

Although Cooper left no fingerprints in the plane, he did leave a couple of personal items which the FBI is not disclosing because they could help identify the hijacker.

Ex-Nazis facing deportation

WASHINGTON (UPI) — The United States opened deportation proceedings Monday against three immigrants it said took part in Nazi atrocities against Jews during the Second World War. Two said they were innocent and a third had his hearing postponed.

The three — Karlis Detlavs, 65, of Baltimore, Boleslavs Maikovskis, 72, of Mineola, N.Y., and Bruno Kaminskas, 74, of Hartford, Conn. — were accused of shooting Jews or selecting them for execution in eastern Europe.

All three were charged with violating immigration laws by lying about their past. The U.S. Immigration and Naturalization Service wants them out of the country.

Detlavs, a retired electrical worker who came to the United States from Latvia 26 years ago, pleaded innocent at his hearing in Baltimore. He refused to talk to reporters but said earlier, "I never did anything. I am not guilty."

Attack rumor 'invention'

BELGRADE, Yugoslavia (UPI) — Soviet leader Leonid Brezhnev assured Yugoslavia Monday that the Soviet Union planned no attack and pledged Moscow's respect for Yugoslav independence and the country's own brand of communism.

Brezhnev complained "absurd inventions" about a Soviet-led invasion against Yugoslavia came from "somewhere in the west" — a possible reference to President-elect Jimmy Carter's campaign statement he would not commit troops to Yugoslavia if it were invaded by Moscow.

World's largest selling King Size Virginia

1976

For 18 consecutive years, Rothmans King Size has been the choice of king size smokers in Canada and around the world. The reasons are simple but important: Rothmans finer filter, world famous quality and the best tobacco money can buy are your guarantee of satisfaction every time. Try a Rothmans King Size today!

Success based on quality

1957

Warning: Health and Welfare Canada advises that danger to health increases with amount smoked—avoid inhaling. • Tar 18 mg. Nic. 1.3 mg.

The Daily Colonist.

"An Independent Newspaper . . . The Organ of No Clique or Party"

1858 — Published every morning except Monday by The Colonist Publishers Limited at 2621 Douglas Street, Victoria, B.C., V8W 2N4. Second class mail registration number 0516. All undelivered copies or any notices respecting changes of address are to be sent to the above address. Member Audit Bureau of Circulation — 1976

RICHARD BOWER — Publisher and Editor-in-Chief

The Quebec election

THE IMPOSSIBLE has occurred, the unthinkable happened—the province of Quebec has elected a separatist government. The bogey that has so long haunted Canada has finally embodied itself in the shape of Rene Levesque's Parti Quebecois.

Will it turn out to be the fearsome monster about which Canadians have been warned for so long and so often? Will it be the beast that will destroy Canada? The devil that will drive the remaining Canadian provinces into the willing arms of the United States?

Or is it something that really isn't going to happen because Quebec could never survive alone?

At this point it is interesting to look back on the type of campaigns run by the two major contenders for power. The Liberals, never losing the arrogance which became their trademark, adopted the lofty attitude of master-leaders warning the ignorant peasant voters of the dangers of separatism. To them the needs of the people weren't worth considering but the need for political power was great.

Cleverer by far, the Parti Quebecois ran on a program of social reform. It touched on housing needs, medical and dental care, pension supplements, jobs for the unemployed, and better labor relations. It ran a people campaign and played down its dedication to separatism, shrugging it off as a matter which could be decided later by referendum. Separatism was something the people could decide upon, not the government.

It is also interesting to look at the leaders of the two parties. Premier Bourassa, the very image of a remote and pretentious politician, seemingly uncaring about the charges of mismanagement, scandal, patronage and nepotism levelled at his government, did little to endear himself or his Liberal party during its term of office or on the recent hustings.

Rene Levesque, on the other hand, left the impression of an honest, sincere and caring man wherever he went in the province.

Certainly it cannot be denied that Rene Levesque had far more voter appeal than Robert Bourassa. It may be equally true to say that the majority of Quebecers voted for the Parti Quebecois not because of its separatist policies but in spite of them.

It is well for us to remember today that the question of Quebec leaving Canada was not decided last night.

What was decided was that Rene Levesque will form a new socialist government in Quebec and be given the opportunity to prove he can provide leadership and stability, while at the same time disabusing the rest of Canada of the idea that he is a man bent on destroying a nation.

Questionable idea

THE DISCLOSURE by Transport Minister Jack Davis that a ferry run between Tsawwassen and Kitimat is being studied by his department has brought sharp criticism from Vancouver tug and barge interests, and so it should.

The proposal being considered, according to the minister, is that the B.C. Ferries Corporation (which will formally take over from the government at the beginning of the new year) should operate a ferry on this 450-mile "highway on the water" to provide a shorter route to the north than is available by road. The ferry would be primarily for trucks and trailers, although automobiles would be carried.

The minister has also noted that plans have been made to build a pipeline to move oil from Kitimat to Edmonton, which will involve a substantial movements of materials to the north. This, he thinks, adds to the attractiveness of the ferry proposal.

Bill New, president of Coast Ferries Ltd., is quoted in The Vancouver Sun as saying: "I think this new ferry scheme even surpasses the federal government's bungling of Northland's subsidy cancellation. I can't see any reason for it when there are dozens of operations like ours along the coast that could handle the business.

"First they say they're going to stop all government subsidies where private companies can handle the load, and then they come along and say they're going to start a government-backed ferry that's going to cost millions of dollars."

Cogent enough, but even this objection overlooks the fact that the British Columbia government at least should be considering opposing the construction of a pipeline from Kitimat to carry Alaskan (and possibly other) oil across the province for distribution in the central northern United States.

A glance at a map will suffice to show the dangers involved in locating a port for supertankers at Kitimat. A pipeline from there to Edmonton would be of little economic benefit to British Columbia (or Canada) once construction was complete. And an oil superport at Kitimat might lessen the demand for a much safer one at or near Port Angeles, leaving heavy tanker traffic to endanger the inland-waters environment.

Mr. Davis seems airily to take it for granted that the pipeline will be built. Surely he doesn't hope that it will?

Press freedom issue may split UNESCO

By JOHN WORRALL from Nairobi

Everybody must wish UNESCO, the United Nation's cultural organization, well, for it belongs to the whole world, bringing light where there was darkness and education and culture where there was ignorance. The basis of its work is international intellectual cooperation through the communication of knowledge and the exchange of ideas. It seeks to promote peace, human rights and mutual understanding among peoples.

UNESCO is now meeting in Nairobi for its 19th general conference, the first outside Paris since 1936. It is also celebrating its 30th birthday, and some delegates and officials remember how it started on November 4, 1946, with 20 signatory states and a budget of $7 million. Its first director-general was Sir Julian Huxley. Its main task then was to help build a new world from the ruins of the Second World War.

★ ★ ★

Today there are some 140 member states, and its budget for the next biennium is $224,413,000. Some 3,000 delegates and observers are attending the Nairobi conference.

Dark clouds, with a political tinge, are forming over UNESCO. The organization is falling into two opposing groups reminiscent of other UN bodies: the Communist and many Third World countries versus the fairly solid ranks of the rich and industrialized West.

The Communists and the Third World form the vast majority of voting members, while the industrialized West pays for most of the action. The United States, for instance, contributes 25 per cent — or did before it took fierce issue with UNESCO over press freedom and the U.S. Congress withdrew its contributions.

That is the major cloud now looming over this remarkable world body, and it has created another cloud behind it — UNESCO is in the red. At the end of the year it will have a deficit of $6,760,000. The U.S. is blamed for this impasse.

The row with the United States springs from differing views held by members over UNESCO's basic tool in its work for education, science and culture, the vital tool of communications, the press, the radio, television, known sadly to all now as "the mass media."

★ ★ ★

The United States, which is proud of the freedom enjoyed by its high concentration of mass media, has taken issue over a Soviet-inspired "Draft Declaration on Fundamental Principles Governing the Use of Mass Media in Strengthening Peace and International Understanding and in Combatting War Propaganda, Racism and Apartheid," which was adopted in Paris last December by an inter-governmental meeting of UNESCO experts.

The U.S. and 12 Western nations (Australia, Belgium, Canada, Denmark, West Germany, France, Iceland, Israel, Italy, Netherlands, Norway and the United Kingdom), withdrew from the meeting. There were two reasons for this withdrawal.

One, they were incensed by an amendment by Yugoslavia referring to the United Nations General Assembly resolution of November, 1975, which equated Zionism with racism. The other was the belief that part of the declaration would make governments responsible for acts of the media under their jurisiction, and could lead to press censorship and control of media.

The present conference has the draft declaration on its agenda for adoption. The United States official view is that if adopted it would trigger a strong U.S. media and public reaction and generate pressure for the United States to withdraw completely from UNESCO.

Efforts are being made behind the scenes to defuse this issue, or if not, get it postponed to the next conference in two years' time. The British team wants to do this. But will the majority of Third World states, and the Communist bloc, whose views on press and radio freedom are not so liberal as those of Western countries, agree to postpone, or drop the declaration?

Western nations have produced an alternative text, retaining the main principles and the ideas behind them, but interpolating such splendid passages as "considering that freedom of expression, information and opinion are fundamental human rights" and "the free exchange of information and opinions, both nationally and internationally, is essential to the cause of peace and to the achievement of political, social, cultural and economic progress."

★ ★ ★

The U.S. team leader at UNESCO, John Reinhart, said that although the agenda had some 70 items, the communications guidelines "is one of the fundamental problems of the conference."

Of the Eastern Europeans who are backing the declaration, Reinhardt, who is a Black American, said: "To them a free press is anathema." Many Third World countries, he said, argue that their populations are daily exposed to a barrage of foreign communications media. "But state control is no answer to this."

It is evident that the Americans are conducting a determined campaign here to get this declaration amended, dropped altogether, or postponed. The U.S. is also using the pressure of the dollar — it has stopped payment of its last two years' contribution of $42,000,000 to the UNESCO budget, but has paid just enough this year to ensure its voting rights at the conference.

★ ★ ★

This has drawn angry remarks from the Senegalese Director-General Amadou M'bow, who alleged there was "a systematic campaign" conducted from the outside, with ramifications inside the secretariat, apparently aimed at "preventing the director-general from carrying out the program approved by the last conference." the mass media was being used to "slant" conference discussions. The allegations that UNESCO was trying to limit the freedom of the press, he said, were "inane."

During the conference, a six-year program of action is being submitted — an unprecedented experiment in the United Nations system.

The plan lists 10 major problems: the assurance of human right; reinforcement of peace; man as the centre of development; the application of science and technology for man and society; education action to meet needs and social requirements; man and his environment; population; communication between persons and peoples; transfer of the exchange of information; improving opportunities of certain groups to achieve their individual and social potential.

Copyright Gemini News Service

Ottawa Offbeat

'Unfinished business'

By RICHARD JACKSON

It has to say something of the federal government's "it's only money" attitude that even Auditor General J. J. Macdonell doesn't know who won, Parliament or the Canadian Broadcasting Corporation. Nor do most of the parliamentarians then directly concerned.

Or, to put it another way, through Parliament's indifference, laxity or inability to cope with the sheer volume of work, did the CBC finally prevail over the House of Commons and even the law?

★ ★ ★

To clue in, go back five years when the then Auditor General Maxwell Henderson — now in the employ of the Ontario government — reported to Parliament that the CBC, improperly or even illegally, had paid $129,000 in income tax over two years, from 1969, for 20 members of its staff in New York and Washington.

Max Henderson, pointing out that all Canadian taxpayers are presumed to be equal, suggested that the CBC collect the tax it had paid for the 20, and turn the money over to the federal treasury.

★ ★ ★

Otherwise, he argued, taxpayers generally would be carrying the tax can for the tax-free 20 in New York and Washington.

At that point, Parliament's Public Accounts Committee took up the issue, calling the CBC management for an accounting.

The committee, aghast at the legal effrontery of the CBC in putting itself above the law, was enraged by the "what's all-the-fuss-about" attitude of the then president George Davidson.

★ ★ ★

There wasn't a friendly face — Conservative, New Democratic, Creditiste, and especially Liberal — around the committee table when he brushed off "all this bother" with the airy observation that the CBC couldn't even if it wanted to, and it didn't even try to collect the $129,000 owing from its 20 staffers "because they aren't all working for us now."

George Davidson might have got away, quietly, with that slick evasion, if the Nova Scotia Conservative MP Lloyd Crouse hadn't asked, "Well, if not all, then exactly how many still are?"

Turned out there were 16, among them some "personalities" high up in the CBC hierarchy, with some $100,000 still there for the collecting.

There was even, admitted George Davidson, squirming under the questioning, a "public figure" among the tax delinquents. He was Romeo Leblanc, formerly Prime Minister Pearson's press secretary and then on the staff of Prime Minister Trudeau, and later to become fisheries minister.

But cannily, if quietly, Mr. Leblanc had coughed up the tax money CBC had paid for him, an example not followed by the others.

★ ★ ★

Under this kind of pressure, George Davidson blew his "this is petty change stuff" cool, and stormed that what CBC and its American staff had done plainly was altogether wrong. For all practical purposes it had been a "tax dodge."

Having "paid taxes all my life," he added in wrath, "I know what's right and what's wrong and they are under an obligation to pay up."

Had any of the 20 made restitution, paying some token "conscience money?" Not that George Davidson heard.

The Public Accounts Committee pursued the matter for two years, and stonewalled by the CBC which took the position that it couldn't "legally" insist on repayment of the tax, conveniently — perhaps to save face — let it go by default.

"They became occupied by other issues," is the way a committee official diplomatically explained the CBC triumph over Parliament and the law.

★ ★ ★

Mark it down, though, as "unfinshed business," because there is nothing to prevent the committee from trying again, but will it?

Mark down, too, as unfinished business, the burning issue a few years ago, between Canada and Zambia, over the killing of two Ontario girls by Zambian gunmen at Victoria Falls on the Rhodesian border.

It was murder.

Even the then External Affairs Minister Mitchell Sharp was outraged — but not enough to take a tough line with Zambia.

Under pressure of public opinion and some Opposition criticism in Parliament of his soft line, he did persuade Zambian President Kenneth Kuanda to send messages of "regret" to the two Ontario families and offer "ex gratia" — which means no responsibility implied — condolence payments of $50,000.

But no charges were—or since have been — laid against the Zambian gunmen, very possibly because Canada did not pursue the question of investigation and prosecution.

So indifferent and even disinterested has been External Affairs in the murder of the two girls that the department not only failed to make what it probably considered would be an "embarrassing" fuss, but continues handing over an annual $10 million in foreign aid to Zambia.

Today in History

By THE CANADIAN PRESS

Louis Riel was hanged for high treason 91 years ago today — in 1885 — at the police barracks in Regina. The Manitoba-born half-breed attempted in 1870 to set up a Metis state during the legal hiatus between the Hudson's Bay Company's withdrawal from Manitoba and the Canadian government's assumption of power. Defeated by an expeditionary force, he fled but was later elected a Member of Parliament, only to be expelled from the House of Commons and declared an outlaw. In 1885, his second rebellion was put down by an armed force at the battle of Batoche in Saskatchewan.

42 BC — Roman emperor Tiberius was born.

"What else can graduates who can't read or write do besides beachcombing?"

The narrowness of Carter's victory

It may be all to the good

By MARK FRANKLAND
The London Observer

Jimmy Carter's narrow victory over President Ford was not that of an adored political hero, and this may be good news for the international community.

There had been some concern that a self-righteous President Carter, with a huge national mandate and intent on restoring morality to America's foreign policy, might upset the delicate balance and interplay of world power.

Communist and Western foreign ministries had shown discreet but certain preferences for Ford (Communists invariably prefer Republicans to Democrats) and for that by now well-known quantity, Henry Kissinger.

★ ★ ★

Certainly, a change of American administrations is inconvenient to foreign diplomats, and they complain like petulant hens whenever it happens. But it is hard to see how a President Carter will mean a significant change in foreign policy. Whatever his overseas objectives turn out to be, they are not expected to contain a trace of isolationism.

This does not mean that there won't be a slight chill in America's relations with the Soviet Union.

Carter and some of his advisers contend that America has too often overlooked moral questions in its dealings with the Russians, and nothing is calculated to make the Soviet Union bristle more than an America riding a high moral horse.

Although Carter has talked of cutting a bit off the defence budget, it seems unlikely that he will really please the Russians much in this way. American public opinion seems now to have accepted the argument that Russian military strength is growing fast and that America should not be left behind. There is even evidence of wide public support for bigger defence budgets.

★ ★ ★

Unless Carter somehow alienates Congress (and he has critics who say that he is so prickly that he surely will) America will for the first time in eight years have a president and a Congress from the same political party. Obviously this could lead to a far stronger American foreign policy, a far greater certainty that in a crisis the president will be absolutely backed up by Congress and not, as happened to President Ford in Angola, let down.

That would be something new and not altogether welcome for the Soviet Union, which has thrived, particularly since the Indochina war, on internal American squabbles over foreign policy.

★ ★ ★

But if Western diplomats may feel inconvenienced by the November 2 election, the men who run the economies of America's European allies have reason to be happy. Carter owes his victory largely to traditional Democratic voters — the blacks, the blue-collar workers and the less well off. These are the people who have been hit hardest by the recession and whose leaders demand most of all that a Democratic president give priority to reducing unemployment.

Carter and his economists are bound to try to move the American economy faster than Ford, if re-elected, would have done.

A more rapid expansion of the American economy is expected to provide a useful stimulus to the troubled economies of Western Europe.

There is another aspect of economic policy that may well mark the Carter administration as very different. And it could, if done well, help recreate abroad the image of a generous America that was destroyed by the Indochina war. Carter has given interesting signs of sympathy about the difficulties faced by poor and developing countries.

★ ★ ★

One of his chief foreign affairs advisers, Prof. Zbigniew Brzezinski, has argued forcefully that America and the West are the main hope for these countries while the Soviet Union, technologically and socially almost stagnant, has nothing to offer them.

Many Democrats would say that under Ford, America has not been living up to the international responsibilities that its riches, its power and its technological inventiveness arguably impose on it. One senses that Carter might try to define those responsibilities in a more imaginative way and also have the energy to persuade his countrymen to accept them. One cannot know for sure, of course, but the interesting thing about this man from Georgia is that he can provoke speculation of this sort in a way that Ford would never have done.

Freeways are bringing back nearly-extinct white kites

By Gordon Grant of the Los Angeles Times

The grassy shoulders and, in some locations, the broad open centre dividers of Southern California freeways are off limits to man, except in emergencies.

Mice, lizards, grasshoppers and a number of other small creatures have picked up on this situation and, swapping peace and quiet for relative safety, have adapted themselves to living in the middle of these busy roadways.

They have closed their ears to the roar of cars and trucks and motorcycles, many of which pass within inches of their hideouts.

But they have at least one big problem, and that is a small, handsome hawk — almost white-tie-and-tails in appearance — fittingly known as the white-tailed kite.

Kites eat mice and grasshoppers in great numbers, and this should make residents and businessmen along the freeway happy about the paradox that accounts for the presence of kites in growing numbers along these great traffic arteries.

Paradoxical because, says one ornithologist, it is somehow ingrained in most of us to think of hawks as creatures of the remote hills and quiet places far from human activities.

Yet freeways, considered by many ecologists and conservationists to be one of man's most blatant encroachments into the natural state of things, may be one of the major reasons why white-tailed kites have made a startling recovery from near-extinction in California.

Until about three years ago they were listed as a rare and endangered species.

"It got to the point where there were maybe 22 pairs in all of Orange County," said Pete Bloom, a raptor (bird of prey) bander for the U.S. Department of the Interior. "Now there are at least 100 pairs, maybe 250 or 300 pairs."

Gordon Marsh, curator of the Museum of Systematic Biology at the University of California, Irvine, said he has seen as many as 100 birds roosting in one area where, a few years ago, he was "thrilled to occasionally glimpse one."

And motorists by the thousands now can see kites on just about all the freeway systems, gently fluttering their wings as they hang over one spot along the shoulder or in a media strip, where, most likely, they have spotted a mouse or an insect.

"They're easily identified," Marsh said. "In flight, they look very much like a gull, until they stop to flutter—or 'kite'—before slipping downward to grab their prey in their talons."

At rest on a freeway fence or nearby power line, they show the snowy white chest and tail, the black patches on the shoulders and black, mask-like marks across the fierce hawk eyes.

Bird books still list them as "rare" throughout their range, which includes southwestern California, southeast Texas, parts of Florida, and Chile.

"Their population skidded largely because, a few years back, they were being shot indiscriminately," said Jim Northern, curator's assistant at the Los Angeles County Museum of Natural History.

"They were tempting targets because they are relatively tame, and they hover in one place — and some people just can't resist shooting at midair targets.

"But in the last 10 years," he added, "they've made a comeback, largely because the freeways are ideal for them. Men can't shoot guns along the freeways."

Kites have another factor in their favor, according to Bernie Nieberg, veterinarian and registared falconer. Unlike other raptors, which produce only two or three chicks a year, kites raise five or six.

Also, unlike red-tailed hawks, marsh hawks, eagles and other large birds of prey, they do not require extensive ranges, but can hunt in relatively small areas.

Thus another man-created environment, the Los Angeles flood control channel, also serves as a happy hunting ground for kites. Like freeways, the channels are for the most part guarded by high fences against casual encroachment by man.

Pick of Punch

"I don't suppose it's much compared with other inferiority complexes."

Moslem insurrection in Philippines

Tide turns in 'bloodiest little war'

By GEORGE McARTHUR of the Los Angeles Times from Zamboanga, the Philippines

In the mountains, tropical jungles and lush plantation country of the southern Philippines, the Philippine army has now turned the tide against a Moslem insurrection—the bloodiest little war still burning in Southeast Asia.

It remains a nasty conflict however, one that kills 75 government soldiers a month in the mainly Roman Catholic Philippines, and probably an equal number of Moslem tribal warriors.

Bringing it to some kind of nominal end may still take years, and even that prospect is clouded. Many Moslems are reportedly burying their weapons in order to fight another day — a fierce pattern dating back four centuries on the big island of Mindanao and such nearby islands as Sulu, Basilan and Tawi Tawi.

"We have won the war," said a Philippine army colonel, "but the Moslems still speak of 'our Mindanao.' The fighting hasn't changed that."

Like most guerrilla wars the fighting is everywhere and nowhere. The countryside is placid until an armored personnel carrier hits a mine and is blown off the road: eight dead. A patrol stops for lunch in a peaceful coconut grove and when the soldiers relax, an automatic weapon opens up: more dead and wounded.

Small L-19 spotter planes from fields in Zamboanga, Cotabato and Jolo ineffectively patrol an area bigger than California (the "infected area" containing about 5 million people, more than half of them Moslem). When they get a target — which happens infrequently — they call for air strikes by obsolescent propeller-driven T-28s, converted trainers.

The Moslems are seldom taken by surprise. In the whitewashed compound of Rear Adm. Romulo Espaldon, who heads the Southern Command, a big new sweep is now being planned on the island of Sulu. The secret information is common chatter in teeming markets and the tawdry bars where miniskirted camp followers extract the pay of lonely servicemen.

Still, the operation will proceed and probably score some success. The government's soldiers are too numerous in most important areas. A crash program in three years has quadrupled the Philippine armed establishment to perhaps 250,000 men and three-fourths of these are in the south, against a rebel force which changes day by day. There are six major rebel areas and numerous minor chieftains. The actual number of armed guerrillas could be as few as 5,000 men or as many as 20,000.

◆ ◆ ◆

Another part of the government's current success is the diplomatic skill of President Ferdinand E. Marcos in isolating the Moro National Liberation Front from the Islamic states that might otherwise be sympathetic.

By unceasingly offering amnesty and negotiations to the rebels, Marcos has soothed emotions of the Arab world.

Rebel demands for secession have also upset nervous leaders in Moslem Malaysia and Indonesia, where separatism is a dirty word. The nominal rebel leader, a former university professor and avowed Marxist named Nur Miswari, has been in exile in Libya for two years. Apart from the backing of Libya's mercurial Col.Moammar Khadafy, he has little vocal support elsewhere.

Military officers believe Miswari's "Libyan expense account" now supplies fewer arms than previously. Only a year ago relatively sophisticated arms were flowing in regularly. The supply now seems to have slowed, and patrols have recently been encountering homemade mines assmebled according to guerrilla military manuals inspired by Vietnam.

Some senior officers at Southern Command headquarters believe the relative inactivity — noted since the big Mindanao earthquake in August — is the result of Moslem groups holding back to see what might happen on the diplomatic front. Meanwhile, the guerrillas are emphasizing recruitment and training, two areas in which they have sometimes been sloppy in the past. Some recruits have been 12-and-13-year-old tribesmen.

◆ ◆ ◆

Marcos, for his part, continues to be photographed receiving arms from surrendering Moslem chieftians — the government claims about 10,000 Moslem warriors have been granted amnesty since the latest fighting broke out in 1973. Marcos declared martial law in that year, partly triggering the insurrection by upsetting delicate relationships in Mindanao and cutting off some of the spoils that had strengthened local Moslem political figures.

The number of such "defections" is undoubtedly bloated and some of the fierce-looking chieftians were only local bandits of questionable audacity. Still, the government programs are definitely being felt in rebel areas.

Espaldon's most notable success has probably been in quelling the excesses of his own soldiery. Local residents say that garrison posts like Zamboanga and Cotabato were Wild West towns when the admiral took over two years ago. Now, off-duty soldiers check their guns. The trigger-happy nighttime shooting of the past has ceased.

The admiral also cut down sharply on the "search-and-destroy" sweeps which the army had adapted from Vietnam. The emphasis now is on negotiations at every level and on pacification — though the process often falls far short of stated goals.

Such efforts upset local Christians, who are often hardliners.

A Catholic priest complains "it is easier for a Moslem to get a loan for his farms or a new fishing boat than for a Christian."

◆ ◆ ◆

Indeed, many Christians in the south are resentful of the government's soft policies. They complain that the Moslems reproduce "like tadpoles," and are resentful that some wealthy Moslems are "blockbusting" — buying homes in the safer Christian areas.

Another side effect of the insurrection has been a certain urban prosperity in areas where the soldiers spend freely and government money is being spent for varying projects.

Such outward signs indicate undeniable government progress in the South. On the other hand the continuing seriousness of the rebellion is emphasized by the government's almost paranoid efforts to censor news from the area. The controlled press and radio of Manila present only skimpy and sanitized reports, never mentioning government casualty figures or rebel successes.

The government paranoia may indicate that Marcos is less confident than he invariably appears when accepting some new rebel surrender. There are also some disturbing reports that the Moslem rebels are making tentative contacts with the Marxist New People's Army — the still small communist movement that is managing to hold on in several northern islands despite damaging government raids in the last few months.

Despite the Marxism of Miswari, the Moslems have previously been carefull to avoid any tilt toward communism. There have been recent indications, however, that some small units of the NPA have established themselves in the mountains north of Zamboanga and are operating alongside — if not in active collaboration with — Moslems already active there. That collusion could vastly complicate the already tangled war.

Erma Bombeck

I have just figured out that I have spent a total of 23 years, four months, six days, twelve hours and seventeen minutes looking for things around the house that are not really lost.

The other morning as I hung by my heels retrieving the innards of the coffee pot from the garbage can, my husband in one of his rare moments of sentiment said, "You have the instincts of a water buffalo. You eventually find everything. I don't know how you do it."

"I'll tell you how I do it," I panted. "It comes from having stupido kids who have thrown away the insides of the coffee pot every day for the last three years and from having a husband who sits in a chair and yells, "Don't get up. Just tell me where my discharge from the army is."

"Whatever," he said. "You really should do a column about it."

He's probably right. This is my formula for finding things around the house before they get lost. Here is how it works. First, you must ask yourself, "If I were an iced tea spoon who wanted to get away for a few days, where would I hide? Then you call on experience. Small boys hate to take medicine. Right? They often drink their orange juice from an old fashioned glass just to be different. Thus, they have probably taken their cold syrup from an iced tea spoon. The iced tea spoon then is in the medicine chest.

Baby's pacifier: In the dog bed.

Pencil: (without lead) By the telephone. (With lead.) Under the refrigerator.

Car keys: In the mailbox.

Marriage license: In the bookshelf under fiction.

Phone directory: In the bathroom.

Comb: Anywhere where it is surrounded by food.

The hamster: In a bedroom slipper.

Scissors: In the shoeshine kit in the utility room.

Yardstick: 12 inches of it is in the hall closet, 8 inches in the tackle box in the garage and 16 inches supporting a tomato plant in the side yard.

France maintaining its special position

By JULIAN MUNDY of Reuter from Paris

France appears to be maintaining its special position in Eastern Europe despite some setbacks in its relations with Moscow.

Last month, President Valery Giscard d-Estaing visited Poland for what was billed as a hunting trip, but much of his time was spent on official business.

The visit mystified many observers of the Communist scene.

The French president travelled without the usual retinue of ministers and officials for the meeting with Polish Communist Party chief Edward Gierek in Gierek's hunting lodge near the Soviet border.

A statement issued after Giscard's return concentrated on East-West detente and bilateral relations, particularly in the economic field.

The 1975 Helsinki conference on European security has caused bitter verbal friction between capitalist and communist countries over how its accords should be applied.

France was a prime mover on the western side in promoting the Soviet-backed conference, due to be followed by a second meeting in Belgrade early next year to discuss results and future action.

But Giscard apparently offended the Russians a year ago during a visit to Moscow when he called for an end to ideological controversy.

Soviet Communist party chief Leonid Brezhnev replied that detente could not halt the battle of ideas and postponed one session of talks, officially because he had a cold.

Since then, however, Soviet Foreign Minister Andrei Gromyko has visited Paris and reaffirmed Brezhnev's intention to visit France, probably before the end of this year, and both leaders appeared on each other's television networks this month.

But even this aggravated Franco-Soviet relations.

The Soviet press reprinted criticism by the French Communist daily L-Humanite of Giscard's emphasis on the material benefits of living in France and one Soviet journal painted a gloomy picture of what life was really like for the average Frenchman.

These new frictions, just a few days before the French head of state went to Poland, seem unlikely to have any serious effect on long-term relations.

Giscard's visit went off as planned and he was lavishly praised by the Polish press.

With the close relations that exist between Poland and the Soviet Union, the Kremlin is certain to have been well informed of the visit's results.

Since Gen. Charles de Gaulle withdrew France from NATO's military command in 1966, France has held a special place in the Soviet bloc's heart.

Giscard has not been an ideal French president from the Soviet point of view. He has shown more warmth toward the Atlantic Alliance.

Nevertheless, with few other countries seeking special relations with Eastern Europe after two years of disappointment with the result of detente, Russia is unlikely to discourage its communist allies from giving France a priviledged position.

Brother of the Dalai Lama becomes school custodian

By ROBERT B. THOMPSON of AP from Scotch Plains, N.J.

His brother was a god-king, but Lobsang Samden now is night custodian at the high school.

"Whenever we have games, the night custodian has to make preparations, clean up after and lock the door," he said. "Of course, I clean up after classes, too. I work from 3 to 11 p.m."

Samden is the brother of the Dalai Lama, former ruler of Tibet and still spiritual leader of several million Buddhists.

Sam, as he is known, is 45 and lives with his wife and two children in a suburban home.

He has been a monk, an official in Tibet's government, housekeeper at his brother's palace in Lhasa, a social worker in India, envoy to the United Nations Refugee Commission in Geneva and proprietor of a handicrafts store in Manhattan.

He also had dinner with Nikita Krushchev and Mao Tse-tung, together, in Peking 22 years ago.

"Someday, I hope to write a book," he said.

The odyssey of the family which, like all Tibetan families, has no surname, began in "a very small village, Taktses, about 1,000 miles from Lhasa."

"My parents were farmers — horses, sheep, cows, pigs, chickens," Sam said. "Just a simple, small family. Not rich. My father was a horse trader."

In 1933, the 13th Dalai Lama died, a regent was named and a two-year search began for the 14th Dalai Lama. The search ended at the farm home of five-year-old Sam and his two-year-old brother, Tenzingyatso.

A delegation of monks and government officials searching for a boy born at the time the Dalai Lama died noticed Sam's brother, one of four boys considered to have Dalai Lama potential.

"The regent took a trip south of Lhasa to a holy lake and prayed and meditated. A vision appeared. The lake showed our home area and a Tibetan letter.

"He wrote a letter to the search group. They reported they had found a very unusual boy — my brother. He had been wearing rosary beads just like those of the 13th Dalai Lama."

Sam displayed his own rosary, around his neck under the brown and tan custodian's uniform.

"I was seven when he became Dalai Lama. I didn't care. He's my brother and we played every day. But everyone paid so much attention to him, I came to realize he was something special."

Sam does not refer to his brother by name: "He's Dalai Lama."

In Lhasa, Sam was in a monastery for 13 years. He left at 20 to become government director of monastery affairs.

The Chinese invaded Tibet in 1951, overrunning the Dalai Lama's army. A coalition government was established, but by 1958 "things became rough," Sam said. His brother, family and about 130,000 Tibetans fled to India in 1959.

Sam became a social worker with the refugees in India. The Dalai Lama sent him to Geneva, where he helped Tibetans emigrate.

He and his Tibetan wife, whom he married in India in 1962, emigrated to New York. He opened a handicrafts store and they lived with friends.

"But New York got to be too much, too fast and too big for me," he said.

He met a real estate agent and within a week bought a house here.

In May, 1974, Lobsang Samden became night custodian for the Scotch Plains-Fanwood board of Education and last February he filed for U.S. citizenship.

"There are many different ways of life," he said.

CALIFORNIA.
CP Air Orange Tours.
31 of the sweetest vacation ideas under the sun.
Call your travel agent or CP Air.

Orange is Beautiful.
CP Air

Toronto trading

TORONTO (CP) — The Toronto stock market was moderately lower at the close of light trading Monday.

A total of 166 contracts were traded on the options market, up from 111 Friday.

A 12,000-share block of Imasco Ltd. Class A shares led the 13 block trades at $22 a share.

Canada Packers was second with 5,400 Class C shares at $18 a share, followed by 5,000 Class A Steinberg's Ltd. shares at $14.50 a share.

Among other industrials, Maclaren Power A fell 1⅝ to $32½, Falconbridge Nickel ¾ to $33¾, Consolidated Bathurst A ¾ to $29, George Weston Ltd. ⅛ to $12⅛ and Walker-Gooderham A ½ to $28½.

Chrysler Corp. rose ¾ to $18½, Calgary Power A ¾ to $30¾, Maclean-Hunter Cable TV ⅝ to $11, Alcan ⅝ to $24⅛ and Bank of Nova Scotia ¼ to $42½.

Dome Mines dropped ¾ to $42¾, Campbell Red Lake ½ to $24½ and Placer Development ½ to $19½. Hollinger Mines A was up ¼ to $32½ and Teck Corp. B 15 cents to $4.45.

Among oils, Canada Northwest Land slipped ¼ to $7¼.

CLOSING AVERAGES

154 Industrials	172.67	−0.31
12 Golds	301.45	−4.31
29 Base Metals	79.91	−0.33
19 Western Oils	203.81	+0.34

Volume 1.46 million.

BOX SCORE

	Mon.	Fri.
Issues traded	630	603
Advances	137	147
Declines	220	217
Unchanged	273	239
New highs	3	6
New lows	23	25

ACTIVE STOCKS

Vol.		‡Close	Chge
28399	Alc Alum	24⅛	+ ⅝
20220	Inco A	30	− ¼
15050	Chrysler	18⅛	+ ¾
12837	Brascan A	10⅛	+ ⅛
12630	Imasco A	22	− ¼
11851	Simpsons	5⅝	+ ⅛
9268	Cdn Pac	15¾	− ⅛
9012	Imp Oil A	20⅜	− ⅛
8400	Res Serv Grp	1.00	− .05
8464	Trans C Pipe	12⅜	+ ⅛

GROUP AVERAGES

Banks	291.35	+1.72
Beverages	219.66	−1.36
Chemicals	99.84	−0.74
Communications	327.29	−1.64
Const. mat.	183.93	+0.12
Food processing	241.38	−4.77
Gen Manufact.	163.52	−1.28
Ind. mines	121.71	−0.01
Merchandising	291.53	+0.39
Oil refining	166.69	−1.22
Paper — for prod	103.57	−1.61
Pipelines	171.21	−0.28
Real estate	152.77	−0.86
Steels	187.68	−1.07
Turst and loan	202.92	+0.24
Utilities	150.96	−0.37
Miscellaneous	114.52	−0.47

Up 5; Down 12.

TORONTO CLOSING STOCKS
Distributed by CP
Toronto Stock Exchange—Nov. 15

Complete tabulation of Monday transactions. Quotations in cents unless marked $. z—Odd lot, xd—Ex-dividend, xr—Ex-rights, xw — Ex-warrants. Net change is from previous board-lot closing sale.

Stock	Sales	High	Low	Close	Net Ch'ge
A G F M	100	153	153	153	+2
Abby Gln A	3900	$6⅝	6⅝	6⅝	
Abitibi	5911	$10¼	10	10	−¼
Abitbi 7½p	200	$40	39¾	39¾	−¾
Abitbi 10	340	$50¼	50¼	50¼	
Adanac M	1000	20	20	20	−3
Agnico E	10325	480	465	465	
Agra Ind A	2500	$6½	6⅜	6⅜	
Akaitcho	2400	79	75	75	
Albany	10800	32	30	32	+2
Alt Energy	6801	$12	11¾	12	
Alta Gas A	5720	$13	12⅞	13	
Alta G C p	z55	$58¼	55	55	
Alta G F	400	$26⅛	26	26⅛	+⅛
Alta G 9.76	821	$26	25¾	25¾	−¼
Alta Nat	z35	$27⅛	27⅛	27⅛	
Alcan	20399	$24¼	23⅞	24⅛	+⅛
Algo Cent	100	$11½	11½	11½	
Algoma St	1000	$21¾	21⅝	21⅝	−¼
AStel p	2100	$26	25¾	25¾	−¼
All-Can B	3000	290	285	290	+5
Allarco Dv	700	$10⅞	10⅝	10⅝	+⅛
Alliance B	500	415	410	415	+5
Alminex	250	$6¾	6⅝	6¾	
Almin 4½ p	180	$34	34	34	
Alum 3rd p	200	$26⅞	26¾	26¾	−¼
Am Bonza	2800	$5¼	5¼	5¼	
Am Larder	3000	19	19	19	
Am Leduc	4500	7	7	7	
Ang CT 290	z32	$28¼	28¼	28¼	
Ang U Dev	500	90	90	90	−2
Aquitaine	1600	$15¼	15	15¼	
Arbor C	1000	66	66	66	−6
Argus	z30	$28½	28½	28½	
Argus B pr	205	$28	28	28	+½
Asamera	3300	$9	8⅞	8⅞	−⅛
Asbestos	233	$27¼	27⅛	27¼	+¼
Asoc Porc	1500	52	52	52	
Atco A	800	$11⅞	11½	11½	−⅜
Auric Res	z166	18	18	18	
Avoca M	10000	7	7	7	
BC Sugar A	125	$21½	21½	21½	
BP Can	1053	$8	7¾	7¾	−⅛
Bad Boy	3350	289	285	285	
Bank BC	z90	$20	20	20	
Bank Mtl	3869	$15	14⅞	15	+⅛
Bank N S	6025	$42½	41⅞	42½	+¼
Bankeno	1100	140	140	140	
B Cdn Nat	z110	$14⅛	13⅞	14⅛	
Bary Expl	2000	55	52	52	−8
Bay Mills	z70	$11	11	11	
Becker B p	1300	$5½	5½	5½	
Bell Canad	8051	$48⅛	47⅞	48⅛	
Bell A pr	z9	$47¾	47⅝	47⅝	
Bell C pr	200	$25¾	25¾	25¾	
Bell D pr	700	$49½	49⅜	49½	
Bell 2.28	4170	$26⅞	26⅛	26⅞	−⅛
Bell 1.80	2325	$20⅛	20¼	20¼	
Bell Can W	32700	435	410	430	+10
Beth Cop A	104	$11¼	11¼	11¼	
Big Nama	35000	16	14	16	
Bl Hawk	3000	18	18	18	−1
Blakwod A	32300	300	300	300	−25
Block Bros	1200	435	430	430	−15
Bovis Cor	60600	69	65	65	−3
Bow Valy	650	$19¾	19½	19½	+⅛
Bralor Res	872	285	280	280	−2
Bramalea	880	$5¾	5¾	5¾	−⅛
Brameda	1100	105	103	103	+1
Brascan A	12837	$10⅛	10	10⅛	+⅛
Brscn 8½ p	1900	$25¼	25	25	
Brenda M	340	$7	6⅞	6⅞	
Bridger	400	$6⅜	6⅜	6⅜	
Bright A	600	$7⅛	7⅛	7⅛	
BCFP	1200	$22½	22⅜	22⅜	−⅛
BC Pack B	100	$19½	19½	19½	+½
BC Phone	2317	$13	13	13	+⅛
BCPh 4⅜ p	z50	$45½	45½	45½	
BCPh 4¾ p	z3	$48¾	48¾	48¾	
BCPh 1956	100	$49¾	49¾	49¾	−¼
BCPh 5.15	z5	$51¾	51¾	51¾	
BCPh 6.80	560	$18¼	18	18	−⅛
BCP 7.04 p	600	$19½	19½	19½	
BCP 2.32 p	4300	$27⅞	27⅜	27⅞	+⅜
Brunswk	1800	$5⅛	495	5⅛	+⅛
Budd Auto	465	$5½	5½	5½	
Budd A w	z15	160	160	160	
Bulora Cor	9000	19	17	17	+1
C					
CAE A	4000	$8⅛	8⅛	8⅛	[illegible]
Cad Frv	2400	$9¾	9¾	9¾	
Cad Frv A	300	$17¼	17¼	17¼	
Cal Pow A	4106	$30¾	30	30¾	+¾
Cal P 4 p	z2	$42⅝	42⅝	42⅝	
Cal P 5 p	250	$55	55	55	−1
Cal P 9.80	875	$102	102	102	
Calvrt Dle	100	230	230	230	−5
Calvert	6000	15	13	15	+1
Cam Mine	1000	26	26	26	+1
Camflo	8450	$9⅞	9	9⅞	−⅜
C Chib A	600	330	330	330	−5
Camp RL	2810	$25¾	24½	24½	−½
Campau A	800	415	415	415	
Can Cem A	272	$8⅞	8⅞	8⅞	
CDC pr B	625	$98⅞	98⅞	98⅞	
Can Malt A	200	$18⅛	18⅛	18⅛	−⅛
C Nor West	1350	$7½	7¼	7¼	−¼
C Pakrs C	5630	$18	17¾	17¾	−½
Can Perm	1300	$15½	15½	15½	−⅛
C Safway p	z10	$79¾	79¾	79¾	
CS Pete	5700	295	291	295	−4
C Trust 7½	300	$18¼	18	18¼	+¼
C Tung	6500	450	445	445	−15
C Cablesy	2100	$15½	15½	15½	
C Cable w	800	165	160	160	−5
C Ex Gas	4915	$5¾	5⅝	5⅝	
C Found	124	285	285	285	−20
C Found pr	z31	$9⅞	9⅞	9⅞	
CGE	100	$23	23	23	−½
C Hidrogas	5000	93	93	93	+7
C Homestd	900	$5⅞	5⅞	5⅞	−⅛
C Hydro	7500	$6⅞	6¾	6⅞	+⅛
Cl Bk Com	3300	$24⅞	24⅝	24⅞	+¼
CIL	110	$18⅜	18⅜	18⅜	−⅛
Cl Powr A	2225	$14⅛	14½	14½	−⅛
CLI Pete	17950	35	32	34	−2
C Malart	2050	24½	24½	24½	−½
C Marconi	450	365	365	365	−5
C Merrill	900	$11¾	11⅝	11¾	
CNat R	400	370	370	370	−10
C Ocdental	400	$14¾	14¾	14¾	−⅛
CP Inve	7350	$17⅝	17¼	17½	
CP Inve pr	295	$34¾	34½	34¾	+½
CP Ltd	9368	$16	15¾	15¾	−⅛
C Reserve	1100	420	415	415	−10
Cdn Salt A	500	$13½	13¼	13¼	−½
Cdn Tire	z10	$37¾	37¾	37¾	
Cdn Tire A	3605	$39¼	39	39	−½
C Ulitles	1700	$12⅞	12⅞	12⅞	
C Util 5 pr	z50	$52	52	52	
CU 10¼	550	$26¾	26¾	26¾	
C Util w	1800	415	410	415	
Canron	1600	$22⅞	22⅞	22⅞	−⅛
Capit Div	1000	27	27	27	+1
Carl OK	1870	272	267	268	−2
Carl A p	z25	$21¼	21¼	21¼	
Carl B p	z15	$25¾	25¾	25¾	
Cassiar	z10	$5¼	5¼	5¼	
Celanese	4600	335	330	330	
Celanes 1 p	200	$9⅞	9	9	−⅜
Celan 175 p	500	$16	16	16	
Ctl Est A	112	$10½	10½	10½	−½
Chib M	2000	26	26	26	−3
Chieftan D	3450	$10¼	10	10	
Chieftain p	155	$48¾	48¾	48¾	
Chromaco	z10	190	190	190	
Chrysler	15050	$18⅛	17½	18⅛	+¾
CHUM B	200	$7½	7½	7½	
Coldstm	1250	21	21	21	
Coles Book	1200	$8⅛	8⅛	8⅛	−⅛
Cominco	1222	$35⅝	35½	35½	−⅛
Cominco A	1300	$26¼	26½	26¼	+¼
Com Cap	1175	360	355	355	
C Holiday I	5350	360	350	350	−10
Conduit A	z1	285	285	285	
Coniagas	3700	80	79	79	−2
Con Bath A	790	$29	28½	29	−¼
Con Bath p	150	$15⅜	15⅛	15⅜	+⅛
C Bath 68 w	150	$12	12	12	+⅛
Con Bldg	1000	236	236	236	
Con Fardy	2700	300	290	290	−8
C Durham	4300	62	61	61	−2
C Morisn	5100	156	151	152	−5
Cons Prof	22000	19	17	17	−2
C Rambler	8050	121	115	120	−1
Con Textle	100	200	200	200	
Con Distrb	230	375	375	375	
Cons Gas	2217	$12½	12½	12½	−⅛
Con Gas D	300	$21⅛	21⅛	21⅛	−⅛
Cooper C	300	455	450	450	−5
Cop Fields	21200	160	158	160	+5
Corby B	z25	$16¼	16¼	16¼	
Cornat Ind	300	$5	5	5	
Cr Food A	300	$27	27	27	
Coseka R	3500	370	370	370	+10
Costin R w	1000	230	225	225	−5
Craigmt	1325	$5⅞	5½	5½	
Crain R L	200	$9⅞	9	9	
Crestbrk	800	375	370	370	
Crwn Life	z31	$41½	41¼	41¼	
C Zeirba A	135	$17½	17½	17½	−⅛
Crow Nest	1000	$36⅞	36½	36⅞	−⅛
Crush Intl	1400	$8⅜	8⅜	8⅜	+⅛
Cuvier M	2100	63	62	62	−3
Cyprus	1740	$9	8⅞	8⅞	+⅛
D to G					
DRG Ltd A	200	490	485	485	
Dalmy A	200	$9¼	9¼	9¼	−⅛
Daon Dev	7400	$7⅞	7¾	7⅞	+⅛
D Aragon	4000	15	15	15	
Datline	247	350	350	350	+25
Debhld B p	z25	$56	56	56	
D Eldona	2000	55	55	55	
Delhi Pac	1125	16	16	16	−1½
Delhi Pac r	1000	½	½	½	
Denison	662	$51⅛	51¼	51⅛	+⅛
Dicknsn	9726	470	430	435	−10
Dist Tr A	100	$5¼	5¼	5¼	+⅛
Doman I	490	425	425	425	+5
Dome	2490	$43½	42¾	42¾	−¾
Dome Pete	2050	$36	35⅝	36	+¼
D Bridge	300	$18	17⅞	18	
Dofasco A	4431	$25⅛	25	25	−⅛
Dom Store	875	$14¼	14¼	14¼	−⅛
D Textie A	700	$7¾	7¾	7¾	
Domtar	1095	$17⅛	17½	17⅛	+⅛
Dontee M	300	$8¼	8	8¼	−¼
Du Pont	566	$12⅞	12⅞	12⅞	−⅛
Dylex L A	150	$5⅜	5⅜	5⅜	
East Mal	2321	195	190	190	
East Sul A	1100	110	110	110	−5
Ego Mines	500	50	50	50	−3
Electro A	3200	350	340	345	−5
Elks Stors	100	$9¼	9¼	9¼	−⅛
Emco	z50	$6	6	6	
Emco w	300	150	150	150	
Extndcar	1600	$6	5⅞	6	+⅜
Falcon C	4850	$6⅛	5¾	5¾	−½
Falcon	2211	$34	33¾	33¾	−¼
Fed Ind A	325	$5	5	5	+15
Fed Pion	250	$25⅜	25⅜	25⅜	−⅜
Finning T	800	$13½	13½	13½	
F City Fin	300	$12	12	12	
Foodcrp Lt	2000	375	375	375	
Foodex S	400	$5⅛	5	5	
Ford Cnda	125	$87½	87½	87½	−½
F Seasons	3700	300	300	300	
Francana	1000	$6	6	6	
Fruehauf	100	$5¾	5¾	5¾	
GEH Steel	400	375	355	355	+5
GSW Cl B	200	$7	7	7	−¼
GSW C pr	z29	$85	85	85	
Gaz Metr	526	$6⅛	6⅛	6⅛	
G Distrb A	100	$7⅛	7⅛	7⅛	−⅛
GMC	378	$66	66	66	−1
Genstar L	1080	$21¾	21⅝	21⅝	−¼
Gnstar L w	z20	$6⅜	6⅜	6⅜	
Gnt Masct	3500	120	118	120	+1
Giant Yk	1375	$8	8	8	
Gibraltar	2400	$5⅞	5½	5⅞	−⅛
Goldund M	8000	30	29	30	+2
Goldray	z50	46	46	46	
Goodyear	550	$11½	11½	11½	
Granduc	1000	97	97	97	+2
Gt Oil Sds	425	$5	5	5	
G L Nickl	z200	78	78	78	
GL Paper	100	$27¾	27¾	27¾	
Gt W Life	z23	$48¾	48¾	48¾	
Gt West S	3430	305	300	300	
Greyhnd C	500	36	36	36	−2
Greyhnd	184	$16	16	16	−¼
Guar Trst	490	$5¼	5¼	5¼	−⅛
Gulf Can	906	$24⅛	24	24⅛	+⅛
Gulfstrem	32276	87	82	84	+2
H to L					
Hambro C	100	285	285	285	
Ham Tr	1326	$15¼	15¼	15¼	−¼
Hardee	500	90	90	90	
Hard Crp A	2600	490	490	490	−10
Harlequin	2525	$9¾	9⅜	9¾	+⅛
Harris J A	400	400	395	400	
H Wood	500	91	91	91	+1
Hawker A	1440	490	480	480	−10
Hayes D A	800	$6⅛	6	6	
Hedway A	200	300	300	300	−10
Holinger A	3475	$32½	32½	32½	+¼
Homco A	1100	105	100	100	
Home A	3156	$24¼	24⅛	24⅛	
Home B	122	$20¾	20¾	20¾	
Hud Bay A	1225	$15¼	15⅛	15⅛	−⅛
H Bay Co	400	$15⅝	15½	15½	−⅛
HB Oil Gas	2022	$33	32½	33	+⅜
Husky Oil	150	$16¾	16¾	16¾	−⅛
Husky B pr	z40	$32½	32½	32½	
Husky E w	100	480	480	480	−20
Hydra Ex	1020	24	24	24	
IAC	2580	$16½	16	16¼	+⅛
ITL Ind	400	106	105	105	−1
ITL Ind pr	100	$8½	8½	8½	−¼
IU Intl	3560	$10½	10⅜	10½	
IWC Com	500	205	205	205	
Imasco A	12630	$22¼	22	22	−¼
Imasco B	100	$22⅛	22⅛	22⅛	
Imp Gen	200	340	340	340	+10
Imp Oil A	9012	$20½	20¼	20⅜	−⅛
INCO A	20220	$30⅛	29¾	30	−¼
INCO B	912	$30⅛	29¾	29⅞	+⅛
Indal	400	$13½	13½	13½	+⅛
Indusmin	320	$10¼	10¼	10¼	
Inglis	100	$13⅞	13⅞	13⅞	−⅛
Inland Gas	200	$9½	9	9½	
Inland G p	z20	$10¼	10¼	10¼	
Inlnd G 10p	1500	$25¾	25¾	25¾	+⅛
Inter-City	3410	$5⅜	5½	5½	
Inter C B w	3000	285	285	285	−2
Int Div	1000	136	136	136	
Intrmetco	100	$5⅜	5⅜	5⅜	
IBM	z102	$255	252½	254	
Int Mogul	1300	282	282	282	−3
Int Obaska	z240	6	6	6	
Interpool	1700	$14	13⅞	14	+⅜
Int Pipe A	8253	$13¼	13	13⅛	−¼
Ipsco	z2	$11½	11½	11½	
Inv Grp A	1550	$6¾	6⅝	6¾	+⅛
Iron Bay T	200	$5¼	5¼	5¼	+⅛
ISO	1500	95	92	92	−10
Ivaco A	900	$7	6⅞	7	−¼
Jannock	900	$6⅞	6⅞	6⅞	+¼
Jannock A	815	$12¼	12¼	12¼	+¼
Jannock B	z12	$11½	11½	11½	
Jannock D	100	$6¾	6¾	6¾	
Janoc 6 p	z5	$60	60	60	
Jelex	18000	6	6	6	
Joliet	1500	8	8	8	+½
K-Tel Intl	300	450	450	450	
Kaiser Re	1735	$13⅛	13	13⅛	+⅛
Kaiser wt	150	$10⅛	10⅛	10⅛	−¼
Kam Kotia	6200	57	54	54	−1
Kaps Tran	1675	56	55	55	−1
Keeprite B	z50	$10¼	10¼	10¼	
Kelsey H	300	$11¾	11¾	11¾	
Kerr A A	2082	$13⅛	12⅞	12⅞	−⅜
Kerr A B	300	$13	13	13	
K Anacon	z255	16	14	16	
Koffler A	300	485	485	485	+10
Koffler A p	1100	$7⅜	7⅜	7⅜	+¼
Labatt A	634	$17⅜	17¼	17¼	
Lab Min	225	$32¼	32	32	−¼
Lacana	1500	355	350	355	
Laidlaw A	200	$6	6	6	
Laidlaw B p	450	$5	5	5	−¼
LOnt Cem	400	330	325	330	+10
L Shore	z24	245	225	225	
Laurasia	1125	36	36	36	
Lau Fin	460	$5⅞	5⅞	5⅞	
Leigh Inst	400	179	171	171	−4
Levy	z100	$14	13⅞	14	
Levy A pr	600	$7	6⅞	7	+⅛
LL Lac	617	160	155	155	
Lob Co A	5316	310	310	310	
Lob Co B	3800	310	305	310	
Lob Co pr	625	$22⅛	21½	21½	−1½
Lob Ltd Ap	z55	$13½	13¼	13¼	
Lob Ltd Bp	400	$14¾	14¾	14¾	
Lochiel	250	111	111	111	
Loeb M	200	255	255	255	
Logistec A	100	215	215	215	
Logistec B	1000	210	210	210	
Lost River	13700	260	245	246	−3
Lytton M	1300	29	29	29	−1
M to O					
MDS Hlth	1000	210	210	210	−10
MEPC	200	$5¾	5¾	5¾	−¼
MICC	150	$8¾	8¾	8¾	−¼
MICC A	600	$26	26	26	+⅛
Maclarn A	700	$32½	32½	32½	−1⅝
MH Cable	600	$11	11	11	+⅝
Mclan H A	100	$6¾	6¾	6¾	−¼
MB Ltd	6768	$21½	20¼	20½	−½
Madeline	3855	96	95	96	−2
Madsen	z200	46½	46½	46½	
Magna Int	250	$20	20	20	
Magnason	150	220	220	220	+5
Magnetcs	2000	62	62	62	
Maher pr	1300	$5¾	5¾	5¾	−⅛
Maislin L	200	295	295	295	−20
Majstc Wil	1600	166	160	160	−6
Major H D	300	$5	5	5	
Malartic	500	80	80	80	+10
Man Bar	z250	65	65	65	
Maritime	1182	$18	17⅞	17⅞	−⅛
Mar T 860	100	$9½	9½	9½	
Mass Fer	6490	$21⅞	21⅜	21¾	
Mas F A	4400	$26⅜	26¼	26⅜	
Mas F B	655	$26¼	26⅛	26¼	+⅛
Matgmi A	220	$15½	15	15	
Mc Adam	2000	41	41	41	
McGraw H	800	450	450	450	−10
Mc Intyre	650	$28	27½	27½	−½
McLaghln	700	$6	6	6	
Meichers	100	240	240	240	
Melcor	1000	415	410	415	+5
Mentor	800	147	140	140	
Mercantil	700	$15⅛	15⅛	15⅛	
Merland E	300	295	295	295	
Meta Uran	z200	4	4	4	
Met Stors p	z50	$13¼	13¼	13¼	
Minrl Res	200	160	160	160	−5
Molson A	957	$17¾	17⅝	17⅝	−⅛
Molson B	2200	$15¾	15¾	15¾	
Mtl Trust	200	$12¼	12¼	12¼	+½
Moore	7000	$33⅜	32⅞	33	
Mt Wright	3500	18½	18½	18½	
Multi Acc	1000	395	390	390	
Murphy	2900	$6⅞	6¾	6⅞	
Mymar M	z111	35	35	35	
N B Cook	z200	67	67	67	
Nachrs I	1200	485	480	480	
Nabrs Dig	200	$14	14	14	
Nat Drug p	300	$6⅛	6⅛	6⅛	−⅛
Nat Pete	500	25	25	25	+2
Nat Trust	480	$13¾	13¾	13¾	
Neonex	4200	165	160	161	−1
NB Tel	1100	$17	17	17	
NB Tel 1.85	400	$20⅛	20⅛	20⅛	+⅛
N Dimens	6000	39	39	39	+3½
N Kelore	1000	13	13	13	+1
N Provid D	3800	15	14	15	+1
N Que Ragl	200	190	190	190	
N Senator	6500	8½	8½	8½	
N York Oil	7216	71	68	68	−3
Nfld LP A	257	$11⅛	11¼	11¼	
Nfld Tel	2000	$6⅝	6½	6½	−⅛
Noble M	z200	34½	34½	34½	
Nor Acme	20000	5	4	4	−2½
Noranda A	7595	$33¼	33	33	
Norbaska	z300	11	11	11	
Norcen	2478	$11	10¾	10⅞	
Norcen B	135	$20¼	20¼	20¼	
Norcn 150	600	$18½	18½	18½	
Norcen w	1000	98	96	96	−4
NC Oils	3000	$6⅝	6⅝	6⅝	
Nor Ct 270p	z60	$27½	27½	27½	
Nor Tel	3503	$33	32⅞	32⅞	+⅛
NTecm B w	650	$13	13	13	
Northgat	1900	360	360	360	−10
NW Util p	z15	$41	41	41	
NS Savngs	z61	$10½	10⅛	10⅛	
Nowsco W	1225	$16½	16¼	16¼	−½
Nu-Wst A	z10	$10½	10½	10½	
Numac	500	$8⅞	8¾	8⅞	+⅛
OPI Ltd	200	435	435	435	−5
OSF Ind	400	320	315	320	
Oakwood P	4100	127	123	127	−3
Obrien	50400	117	107	110	−7
Oceanus I	z25	50	50	50	
Ocelot A	200	$8	8	8	
Ocelot B	3480	$7⅜	7¼	7⅜	+⅛
Okanagan	100	$5¼	5¼	5¼	
Orchan A	1000	242	236	236	−8
Oshawa A	619	365	365	365	
Osisko	2000	13	12	12	−½
Oxford A	1400	$10⅝	10⅝	10⅝	
P to S					
Pac Coper	1100	100	98	100	−3
Pac Nth G	1000	320	320	320	
Pac Pete	1800	$26⅜	26¼	26⅜	+⅛
Page Pet	200	235	235	235	−5
Paloma P	z76	220	220	220	
Pamour A	7200	370	350	350	
Pan Centr	8599	105	95	97	+2
Pancana I	z300	58	57	57	
PanCan P	5845	$21⅞	21¾	21¾	
Pango Gld	6500	24	24	24	
Pa'ino N V	678	$16½	15½	16½	+1½
Peerless	1000	350	350	350	+20
Pembin A	800	330	325	325	−5
P Dept S	1620	425	410	410	−10
P Jewl A	500	490	480	480	−10
Petrofina	500	$14½	14¼	14¼	−¼
Petrol	16810	229	225	225	+3
Peyto Oils	1600	415	410	415	+5
Pick Crow	8302	15	15	15	+1
Pine Point	795	$31½	31⅜	31⅜	
Place G	4400	34	32	32	
Placer	1100	$19½	19½	19½	−½
Plysr 840	300	$24⅜	24½	24½	
Pop Shops	3062	495	480	495	+5
Pow Corp A	6250	$8⅛	8	8⅛	+⅛
Pow C 4¾	z50	$28½	28½	28½	
Prado Exp	800	145	145	145	
Prairie Oil	200	$7⅜	7¼	7¼	+⅜
Price Co	316	$11¾	11¾	11¾	+⅛
Prov B Can	825	$12¼	12¼	12¼	+¼
Qasar Pet	2700	$7½	7⅜	7½	+⅛
Q Mattgmi	2000	17	16½	16½	
Que Sturg	25300	106	96	97	+1
Que Tel	z10	$16¾	16¾	16¾	
Ram	2300	490	480	490	+10
Ranger	3520	$14¼	14⅛	14¼	
Rank Org	600	178	176	178	−2
Rayrock	1100	60	60	60	
Realty A	400	255	255	255	−10
Redpath A	435	$26¼	26	26	−¼
Redstone	2000	39	38	38	
Reed Pap A	1000	$10⅛	10	10	−⅛
Reed Oslr A	521	$6	6	6	
Repub Res	1000	130	130	130	−2
Res Servic	8410	100	100	100	−5
Revnu Prp	7975	67	65	67	+2
Rileys D	100	75	75	75	
Rio Algom	1650	$27¼	27	27	−⅜
R Little	3000	151	150	150	−1
Roman	150	$16¾	16¾	16¾	−¼
Ronyx Cor	6600	129	121	121	−4
Rothm 2p	300	$14½	14¼	14½	+⅛
Rothmn w	z300	55	55	55	
Royal Bnk	5225	$27	26½	26¾	−¼
Royal Tr A	1335	$17¼	17	17	
Ryl T & M	100	$11⅛	11⅛	11⅛	−⅛
Russel H	1475	$9⅜	9¼	9¼	−⅛
St Fabien	5000	3½	3½	3½	+½
StL Cem A	200	$16	16	16	
Schneid p B	500	$7½	7½	7½	−⅛
Scot York	1000	166	165	165	
Scotts	300	$7⅞	7⅞	7⅞	−⅛
Seagram	4706	$22¼	22⅛	22¼	
Seaway M	1500	450	450	450	+15
Seaway pr	150	$5⅜	5⅜	5⅜	−⅛
Shaw LE A	z92	$6¾	6¾	6¾	
Shell Can	4240	$14⅛	13⅞	14	−⅛
Sherritt A	6319	$6⅛	6⅛	6⅛	
Siebens	950	$12⅝	12½	12½	−¼
Sigma	250	$18½	18½	18½	+½
Silvmq	5000	26½	26	26	−1
Silverwd A	300	$7⅜	7⅜	7⅜	
Simpsons	11851	$5⅝	5½	5⅝	+⅛
Simpson S	180	$9	9	9	+⅛
Skye Res	4050	405	400	400	−5
Skyline H	400	205	200	200	−5
Slater Stl	1450	$7¾	7½	7½	−⅛
Sobey Stor	400	$6	6	6	
Southm A	300	$20	19¾	20	+¼
Spar Aero	775	248	237	237	−8
Spooner	700	23½	23½	23½	
Stelco A	3885	$25⅛	24¾	24⅞	−⅛
Steep R	z125	176	171	171	
Steinbg A	5000	$14½	14½	14½	+⅛
Steintron	100	460	460	460	
Sterystm	1000	300	290	295	−15
Sullivan A	2400	117	116	116	−2
Systems D	125	215	215	215	+5
T to Z					
Talcorp	150	$11⅜	11⅜	11⅜	
Teck Cor A	2575	480	475	480	
Teck Cor B	3600	445	425	445	+15
Tex Can	304	$24¼	24¼	24¼	
Txsglf	1625	$30¼	30	30	
Texmont	3000	9	9	9	+½
Texore	2500	5½	5½	5½	+½
Thom Ind	100	$7⅛	7⅛	7⅛	
Thom N A	5900	$11½	11⅜	11⅜	−⅜
Tombill	2500	41	41	41	−1
Tone Craft	200	430	430	430	−5
Toromont	100	230	230	230	−15
Tor Dm Bk	5224	$19¼	18¾	19⅛	+⅜
Tor Star B	550	$14⅜	14	14	−¼
Total Pet	2400	$5⅜	5⅛	5¼	+⅛
Total P A p	1100	$11¾	11⅝	11⅝	−⅛
Totl Pet w	3800	170	170	170	+8
Traders A	6801	$14	13¾	14	+¼
Trader 69 w	100	340	340	340	
Tr Can Res	2300	59	59	59	+1
Trns Mt A	3860	$9¼	9	9⅛	
Trans PPL	125	$13¼	13¼	13¼	
Transair	500	150	150	150	−5
TrCan PL	8464	$12⅜	12¼	12⅜	+⅛
TrCan A pr	z14	$65½	65½	65½	
TrCan C pr	z75	$42	42	42	
Trimac A	100	$5⅜	5⅜	5⅜	+⅛
Trizec Crp	475	$11¼	11	11¼	−½
Turbo R	1300	200	197	200	−3
Ulster Pet	3400	59	57	57	−2
Ultramar	300	175	175	175	+1
Unican S	3200	240	235	235	−5
Un Carbid	z10	$19⅞	19⅞	19⅞	
UGas A	955	$8⅝	8⅜	8½	+⅛
Union Oil	957	$7¾	7¾	7¾	−⅛
U Asbesto	500	375	375	375	
U Canso	5650	$6⅛	5⅞	5⅞	−⅛
U Corp B	100	$12	12	12	
U Keno	300	$6¾	6¾	6¾	−⅛
Un Reef P	1000	10	10	10	
U Siscoe	1250	$6	6	6	−⅛
Un Wbn w	100	320	320	320	−30
Univr Gas	1000	$7⅞	7⅞	7⅞	+⅛
U Sections	600	350	350	350	
Upp Can	2000	100	100	100	
Van Der	200	245	245	245	+4
Venpower	1400	37	37	37	−1
Versatile	565	$13½	13¼	13¼	−⅜
Versatil A	700	$13⅜	13	13	−⅜
Vespar	z300	16	16	16	
Vic G Tr	505	$24¼	24¼	24¼	
Villcentre	200	315	310	310	−5
Voyager P	2502	$15¼	14⅞	15⅛	+⅛
Vulcan Ind	630	$15⅜	15½	15½	−⅛
Wajax A	400	$12½	12¼	12¼	
Walk GW A	3975	$28¾	28½	28½	−½
Walk GW B	100	$28¾	28¾	28¾	
Warn Can	300	$6½	6½	6½	−¼
Wrintn	100	275	275	275	−15
Weldwod	100	$11⅞	11⅞	11⅞	+⅛
Wstburne	300	$9¾	9¾	9¾	−⅛
Wcoast Pt	720	$6⅝	6½	6½	−⅛
W Pet A p	300	$13	13	13	+⅛
Wcoast T	341	$25¼	25	25¼	
Wcoast w	800	330	330	330	−15
Westeel	1700	$13	12¾	12¾	−⅛
W Decalta	1100	$8	8	8	
West Mine	800	485	480	480	−5
WSuppls A	z85	$23	23	23	
Westfield	1000	115	115	115	−5
Westmill	1200	200	200	200	−10
Weston	5828	$12⅛	12	12⅛	−¼
Wstn 4½p	z5	$42½	42½	42½	
Wstn 6pr	z50	$59¾	59¾	59¾	
Whithorse	2040	161	160	160	
Whonok A	1800	$7½	7⅜	7½	+⅛
Wilco	1000	11½	11½	11½	
Willroy	z20	100	100	100	
Woodreet	39550	78	75	75	−2
Woodwd A	1050	$16¾	16⅜	16⅜	
Wr Harg	520	99	99	99	+4
Yk Bear	2060	275	271	272	−3
Y Lambton	z234	63	63	63	
Yukon C	1000	144	143	143	+1
Zellers	600	325	320	320	−5
Trust Units					
BBC R un	130	$14	14	14	
BBC R wt	1860	195	190	195	+5
BM-Rt un	665	$13⅜	13½	13⅜	+⅛
C Perm un	z24	$8	8	8	
Heitman u	680	$6½	6⅜	6⅜	−⅛
Heitman w	1000	16	16	16	−1
TD Relt w	1718	95	95	95	−1

MARKET REPORT

Closing quotations for Monday, Nov. 15, 1976

Quotations supplied by The Canadian Press, Richardson Securitis, Pitfield Mackay Ross and Co. Ltd., A. E. Ames and Co., Dominion Securities Corp., Harris and Partners Ltd., The Royal Bank of Canada and the Bank of Nova Scotia.

New York

NEW YORK (AP) — The stock market staged a late rally Monday in response to a mid-afternoon news conference in which president-elect Jimmy Carter said Arthur Burns will remain as chairman of the Federal Reserve Board.

The Dow showed a plus-1 reading heading into the last hour as news reports began to reach Wall Street from Carter's meeting with reporters in Plains, Ga.

Besides saying he expected Burns to remain with the Federal Reserve Board, Carter said he didn't believe wage and price controls would be needed barring a "national catastrophe."

Brokers said Carter's remarks provided reassurance for traders who have been edgy over speculation that Carter might eventually put wage and price controls into effect.

"He didn't say anything different than he did in the campaign," said Larry Wachtel of Bache Halsey Stuart. "But maybe investors were waiting for some signals from him that might be considered conciliatory."

Chrysler topped the active list, picking up almost a point for the second conseutive session. Friday the U.S. Army chose the company to develop an advanced battle tank.

Among Canadian issues on the NYSE, Alcan was up ½ at $24¾ and Bell Canada up ⅛ at $49¼.

Campbell Red Lake was down ⅞ at $24½, McIntyre down ⅜ at $28⅝ and Dome Mines down ⅝ at $43½.

CLOSING AVERAGES

30 Industrials	935.42	+7.73
20 Transportation	212.93	+1.62
15 Utilities	98.86	+0.19
65 Composite	299.34	+2.12

Volume: 16.71 million.

ACTIVE STOCKS

Vol.		Close	Chge
290800	Sprague El Co	19⅜	+ 6¾
244100	Chrysler Corp	18⅝	+ ¾
222400	Am Tel-Tel Co	62	+ ¼
151700	Texaco Inc	25⅜	− ⅛
133200	The Dow Chem Co	39¼	+ ¼
129400	N L Indust	17	− ⅜
128100	Atl Rich	54½	+ ⅛
121900	Gen Mot Crp	68¼	+ ¾
117100	U A L Inc	22⅞	+ ⅜
109400	Gen Dyn CP	50⅛	+ 1⅛
108100	Gamble-Skogmo Inc	23⅛	+ ⅛
106300	Nrtheast Util	10¾	− ⅛
105400	Warner Comm	24¾	unch
103200	Res Oil-Gas Co	17⅛	+ ⅜
101100	Utd Tech	34¾	unch

QUOTATIONS

Alcan	24¾	Homestake	36½
Alcoa	52¼	Honeywell	42½
All Chm	35⅜	Inl Steel	46
Al-Chlm	24½	IBM	264½
Am Air	11⅞	Int Harv	27¼
Am Brnds	40¾	Int Nick	30⅜
Am Bcast	37¾	Int Paper	65½
Am Can	35¾	Int Tel T	30¼
Am El P	23	Johns-Mann	33⅛
Am Metal	53¼	Kaiser Alum	29
Am Motar	3⅞	Kennecott	25⅛
Am Smelt	15¼	Kraft	43¾
Am Tel T	62	Kresges	41¾
AMF Inc	16⅝	Ling-Temco	11⅛
Ampex	6⅜	Litton Indus	12⅛
Anaconda	25⅞	Lock Air	8
Ash Oil	29¼	Matsushita	20½
Atl Rich	54½	McDon Doug	21¾
Avco	13⅞	Merck	70½
Avon	44⅜	Mer Ly	21⅞
Bel How	17¼	Minn M M	55⅛
Bendix	39¾	Mobile Oil	55¾
Beth St	35	Monsanto	79⅝
Boeing	41¾	Mont Ward	79⅝
Boise Cas	29¾	Motorola	48½
Borden	31¾	NCR Corp	33
Bo-War	25	Natomas	31⅛
Bri My	63¼	Newmont	24¼
Brunswick	14	Nort Si	20¼
Burl Ind	27	Owens-Ill	51⅞
Burl Nor	43	Pac Gas	23
Burroughs	90	Pan Am	4⅞
Caterpill	54⅛	Pepsi	75⅝
Col Bcast	53¾	Ph Mor	59½
Celanese	44¼	Ph Pete	56
Chase Man	25⅝	Pit Bowes	13¾
Ches-Ohio	36	Polaroid	36½
Chrysler	18⅝	Proc Gam	92¼
Coca-Cola	78¼	RCA	24⅛
Col-Palm	25½	Repub Steel	30¾
Comsat	27½	Revlon	49⅝
Colt-Data	22	Safeway	44⅛
Con Edison	18¾	Schlumb	92½
Cons Oil-G	10¼	Scott paper	16⅞
Crown Cork	18⅞	Sears Roe	67½
Crown Zell	45	Shell Oil	76¾
Delta	30¼	Singer	17¼
Disney	45¼	Sperry	44
Dow Chem	39¼	Stand Cal	33¾
Du Pont	128⅛	Sun Oil	41
Ea Air	8½	Sth Pac	33⅞
East Kod	86⅝	Talley	8¼
El Paso	13¼	Teledyne	64¼
Exxon	49⅞	Telex	2¼
Fair Cam	38⅝	Texaco	25⅜
Fed N Mt	15⅞	Tex Gulf	30⅜
Firestone	22⅛	TWA	11⅛
Ford Motors	55⅛	Uni Carb	56⅝
Ga Skog	23⅝	Uni Pac	94
Gen Dyn	50⅛	Uni Oil	50¾
Geo El	51	Uniroyal	8⅛
Gen F	29⅞	Ual Inc	22⅞
Gen Motors	68¼	Un Br	7⅝
Gen E	30	US Steel	46¾
Gen Tire	24	West Air	9
Geo Pac	36⅝	Westse	15¼
Gillette	25¼	Wey	46
Goodyear	22⅛	Woolw	24
Greyh	14¼	Wometco	11⅜
Gulf Oil	25¾	Xerox	58⅝
Hilt	19¼	Zenith	26½

BOX SCORE

	Mon.	Fri.
Issues traded	1,867	1,854
Advances	777	612
Declines	596	743
Unchanged	494	499
New highs	23	23
New lows	34	29

Vancouver

VANCOUVER — Prices were down in light trading Monday on the Vancouver Stock Exchange. Volume was 1.1 million shares.

B.C. Tel topped industrial trading, unchanged at $27⅞ on 10,200 shares. Newmark gained a penny at .40 on 2,500. Portcomm was unchanged at .79 on 2,200. Adera Financial Corp. was unchanged at .35 on 2,000. Computrex rose 9 cents at .25 on 2,000.

Thunderwood Exploration led the resource and development board, up a penny at .20 on 56,500 shares. Barrier Reef was unchanged at .53 on 35,500. Host Ventures was unchanged at $1.25 on 35,200. Northair Mines gained 5 cents at $1.60 on 32,075. Cypress Resources was unchanged at .18 on 26,500.

In the curbs, Minas Cerro rose 2 cents at .66 on 62,500 shares. C.T. Exploranda advanced 32 cents at $1.57 on 36,025. Rockel was unchanged at .17 on 35,000. Nahatlatch lost 2½ cents at .33 on 25,500. Valdez was unchanged at $1.10 on 21,700.

Stock	Sales	High	Low	Close	Net Ch'ge
Resource and Development					
Aalen	2500	14	14	14	
Ab Mrls	z167	4	4	4	
Adonis	5000	10	10	10	
Afton	150	555	555	555	
Alice Lk	3000	6	6	6	
And Mns	12000	25	23	23	−1
Anglo Bo	2600	170	168	168	−6
Balfour	3000	35	34	34	
Barier R	35500	56	52	53	
Bath N	1500	60	59	60	+1
Bimorl	600	60	60	60	−1
Benpel	1000	49	47	49	−1
Beth C A	100	$11¼	11¼	11¼	
Bow Rvr	6500	22	22	22	+1
Brendx	1000	15	15	15	
BX Dev	11620	135	130	135	+5
C Barr	6500	29	29	29	
Cd Nat re	1000	370	370	370	
Car Bell	z50	5	5	5	
Carolin	6700	115	110	115	+5
Castle	z100	53	53	53	
Celico R	540	16	16	16	−1
Chnl Gld	700	11	11	11	
Charltn	3000	13½	13½	13½	+½
Chatex	1625	13	13	13	
Cheyen	26225	88	80	84	+4
Cima	z287	23	23	23	
Clayme	2000	57	56	56	−4
C Cop	500	100	100	100	
Colby	17500	68	66	66	−1
Clman B	100	$5½	5½	5½	+¼
Clonial	933	82	82	82	
Colt Ltd	14500	29	28	28	
Con Res	7500	58	56	57	+2
Cons Col	12000	14	13	13	
Cns Klco	4500	34	30	30	
Con Trn	5000	29	29	29	+1
Cop Ex	1500	11	11	11	+1
Coralta	3625	30	28	30	+1
Coseka	200	370	370	370	
Coynex	4000	175	170	175	
Cree Lk	900	375	375	375	
Cube Re	1500	25	22	22	−2
Cypres	26500	18	17½	18	
Dankoe	160	225	225	225	−8
Dav Kys	1000	23	23	23	
Eltron	6500	55	50	50	
Enex	z100	16	16	16	
Galvstn	1000	67	67	67	
Giant Ex	2500	5	5	5	
Gbrltar	500	$5⅞	5½	5½	−⅛
Gdn Gnt	7200	13	12	12	
Gldn Std	1000	12½	12½	12½	
Grando	5000	5	5	5	+1
Gr Prx A	625	135	135	135	
G N Pete	3000	16	16	16	−1
Greld E	z288	4	4	4	
Gsa Res	134	113	113	113	−1
Hallark	1000	34	34	34	
Henriet	1200	106	106	106	−2
Hihawk	7000	15	13	13	−2
H Merc	5000	15½	15	15	−½
Holofi	19200	250	241	241	−5
Host	35200	130	125	125	
Itl Bmc	11300	58	57	58	+3
Joy Ind	500	30½	30½	30½	
Kamad	1500	20	16	20	
Kindx	15000	35	35	35	
Knobby	8500	55	50	54	+4
Laguna	3500	9	9	9	
Lmc Res	23500	36	35	36	−2
Lori E	5000	11	10½	11	
Lornex	z25	985	985	985	
Mark V	z300	78	78	78	
Mntry A	4000	5	5	5	+½
Mtn Stat	2100	45	45	45	−1
Nadina	1000	8	8	8	
Nwcst	900	13	13	13	
Nw Min	4000	28	28	28	+3
New Pyr	9000	14	13	14	+1
Nicola	5500	10½	9	10½	
Nthair	32075	163	155	160	+5
N Atlant	500	14	14	14	−1
N Hart re	2500	7½	7½	7½	−½
Ntrn egl	2000	9	9	9	+2
NW Vent	z100	68	68	68	
Oxbow	5100	150	145	145	−8
Pcifc Rs	6000	60	60	60	−1
Pegsus	11000	42	40	42	+5
Placer	200	$19⅛	19⅛	19⅛	
Plains P	900	21½	21½	21½	
QC Exp	2500	137	135	135	−2
Qtsino	4000	10½	10½	10½	
Rac Ind	15000	15½	14	15½	
Reniks	500	18	18	18	
Rio Plat	3000	20	20	20	
Sabina	2700	81	81	81	
S Jcinto	2500	16	16	16	
Seaforh	500	19	19	19	−1
Sicintin	1000	9	9	9	−1
Silmil	15350	78	75	78	
S Spring	5000	19	19	19	−1
S. Stndrd	7500	85	81	81	−3
Sonc Ry	3500	20	19	19	−2
Sproat	5500	15	14	14	−1
Stall Lak	500	40	40	40	
Stampd	1235	355	340	345	−10
Tx Resc	10000	18	18	18	
Tcoma	z200	6	6	6	
Thundr	56500	20	17	20	+1
Torngn	[illegible]	35	35	35	
Tyee	19500	63	61	61	−2
UFC	1000	24	24	24	
U Hrne	6000	108	105	105	
Westld	5000	30	30	30	
Vally Cu	126	$5¾	5⅜	5¾	
Vntrl	11000	9	9	9	
Vestor	1500	38½	38½	38½	
Wlcom	2000	65	65	65	
W Aera	875	41½	41½	41½	
W Mines	500	490	480	490	
Ykn Rev	3000	32	30	30	−3
Yukn Gd	1000	21	21	21	
Warrants and Rights					
Colt Wt C	3600	9	9	9	
INDUSTRIALS					
Adera Fi	2000	35	35	35	
Al Ven P	711	170	170	170	
Ardi Ind	1000	32	30	30	−2
Ath Col	500	80	80	80	
Block	1000	440	440	440	
BCT N	10200	$27⅞	27⅞	27⅞	
C P	400	$15⅞	15⅞	15⅞	
Comput	2000	25	25	25	+9
Daon Dv	400	$7¾	7¾	7¾	
Field	100	$8¾	8¾	8¾	
I Wood	400	101	101	101	
I Hydro	500	40	40	40	+2
Intrpub	z50	310	310	310	
Kaiser	400	$13	13	13	
Keg Res	z200	73	73	73	
Lau 2.00	1000	$22½	22½	22½	
M B	z50	$20⅛	20⅛	20⅛	
Neonex	200	163	163	163	
New Key	200	100	100	100	
Nwmrk	2500	40	40	40	+1
NW Spts	200	325	325	325	
PN Gas	500	320	320	320	
Portcm	2200	79	79	79	
Potter	z21	410	410	410	
Proflex	500	10	10	10	
Renn In	1200	160	160	160	
VANCOUVER CURB EXCHANGE					
Aaron	500	90	90	90	−4
Abaca	2000	32	32	32	+1
Amca	1000	7	7	7	
Aurus	1500	59	58	58	+1
Avinch	2600	257	250	257	+3
Bch Gld	13500	12½	11½	12	−1
Benn Ex	3500	18½	17	18½	
Betina	3500	38	38	38	−1
BPI	7000	61	59	60	
Bur Gld	5500	15	14	14½	−1½
C T Exp	36025	160	130	157	+32
Cadet	500	3	3	3	−1
Caprice	3000	11½	11½	11½	
Casc Re	500	13	13	13	−3½
Cleaver	3500	22	21½	22	+1
Cst Int	4000	32	31	31	+1
Corval	14500	23	20	22	+1
Data Sys	1500	20	20	20	
Diana	500	32	32	32	−1
Dual res	4500	143	140	143	+5
Envoy	18000	18	17	18	+1
Espina	1000	20	20	20	+2
Focus R	1000	95	95	95	−10
Gbx Mns	1500	57	55	57	
Genfry	5500	43	42	43	+1
Grn Res	500	14	14	14	
Grt Bear	3000	10	10	10	
Hesca	21500	33	31	32	−3
Hoko	500	63	63	63	
IShasta	2500	24	23	23	−1
Kndahr	1500	42	42	42	−2
Lanter	3000	8	8	8	
Lmans	6000	34	33	33	
Lion Mn	4000	35	34	35	+1
Mcleod	1000	17	17	17	
Mns Dor	62500	68	63	66	+2
Mt Grnd	500	32	32	32	
Mtneer	3000	17	17	17	
Mndee	14625	78	75	76	−2
Nahat R	25500	34½	33	33	−2½
NCong	3500	27	24	27	+3
Nomad	5000	10½	10	10	
Norco	15000	27	25	25	
Nu Enry	7000	50	47	49	+1
Olymp	4000	30	30	30	−3
Orina	3000	10	10	10	
Ptrowt	6000	12	12	12	
Phlco Rs	1000	34	34	34	
Phoe Oil	3500	11	11	11	−3
Regenc	3100	115	115	115	
Regis	4000	3	3	3	
Rich Hil	5500	9	9	9	
Rimrck	1000	42	42	42	
Robina	3000	20	20	20	
Rockel	35000	1700	17	17	+2
Ruskin	2000	92	92	92	−4
Sanil Ind	1000	15	15	15	−2
Satrn Rs	1500	80	80	80	
Sea Chm	15000	11½	11½	11½	+4½
Secrtrt	9500	46	44	45	−2
Shelter	6000	25	24	25	
Sicams	9000	70	66	66	−7
Slvr Fls	1000	36	36	36	+1
Sloux M	4000	10	10	10	
Skast	5000	14	14	14	
Sov	1000	16	16	16	
Syn trc	4500	135	131	135	+5
Trado	5000	6	6	6	
TRV	2000	110	110	110	
Vldz Res	21700	110	105	110	
Vanlta	500	52	52	52	−3

Mutual funds

TORONTO (CP)—Recent prices of investment funds supplied by The Investment Funds Institute of Canada Monday. They are the net asset value per share or unit (NAVPS) last calculated by the fund in accordance with its pricing practice as contained in the prospectus of the fund. n—no sales charge, x — U.S. Fund, y — delayed NAVPS, xd—ex-dividend.

Institute Members

AGF Group	
Amer Grwth	4.36
Cdn Gs Egy	12.34
Cdn Sec Gth	4.62
Cdn Trusteed	4.53
Corp Invest	5.13
Corp Inv Stk	4.57
Grwth Eqty	5.76
Japan	8.02
nMoney Mkt	10.00
Special	2.82
All Canadian Gr	
Compound	5.57
Dividend	5.76
Northrn Egy	3.24
Revenue Gth	3.88
Venture	3.07
4000	3.83
Calvin Bullock Gr	
xd Acrofnd	1.23
CIF	3.98
Ciag Inv Grp	
nyCo-opera	9.37
nyLdmk GF	9.66
Eaton Group	
Commwth	14.36
Growth	9.08
Income	4.57
Internatnl	6.80
Leverage	3.74
Venture	3.32
Viking	4.79
Guardian Gr	
Enterprise	.79
GIS Comp	8.29
GIS Income	2.53
yGrwth Fund	7.83
North Amer	3.14
Mutual Acu	5.19
Mutual Inc	4.23
Sec Income	9.46
World Eqty	5.37
Investors Group	
yGrowth	10.46
yInternatnl	5.47
yJapan	8.69
yMortgage	4.84
yMutual	5.03
yRetiremnt	5.25
yProvidt Mu	6.65
yProvidt Stk	4.71
Nat Res Gth	3.50
Planned Invest Gr	
Canada Cum	5.29
Canada Grth	6.23
Pld Resourcs	3.79
Pld Sec Inc	5.66
Taurus	4.52
Pret et Revenu Gr	
yAmerican	8.82
yCanadien	5.94
yRetraite	6.17
yPrevest Mut	6.40
Prudential Gr	
Growth	5.30
Income	5.17
Savings Invest Gr	
yAmerican	8.82
yCanadian	5.94
yRetiremnt	6.17
Scotiafund Gr	
Scotiafund	.86
Scotiafd Mtg	1.03
United Bond Shr	
yRoyFund	5.67
yRoyFnd Inc	5.04
United Group	
yAccumula	3.78
yAccumu R	4.07
yAmerican	1.23
yCont Mortg	5.05
yHorizon	1.95
ySecurity	4.62
yVenture	2.36
yVenture Ret	4.05
Universal Group	
Save Equity	8.02
Save Income	5.22

Non Members

Assoc Inv	5.00
yBeaubran	3.92
ynBolt TremE	5.32
Cdn S Afr Gd	3.51
Canagex Gr	
yBond	9.31
yFund	8.74
yInternatnl	7.47
yMortgage	10.16
Capital Gth	9.27
xChase	6.40
CML Group	
Growth	6.07
Intl Energy	2.29
Intl Gth	4.34
Intl Income	3.31
Univest	4.67
xComp Cap	4.05
Desjardins Gr	
yCanadian	6.98
yHypotheq	4.27
yInternatl	6.75
yObligatns	5.09
Quebec	3.50
PEP	1.96
nySpec	4.21
Dixon, Krog	5.22
yDomin Comp	6.28
Dreyfus Group	
Inc	11.72
Internatnl	12.96
ynExecut Can	5.65
ynExecut Intl	1.31
xFid Trend	20.72
nHarvard	5.90
Heritage	1.76
Industrial Gr	
Indust Amer	2.16
yIndust Div	5.96
Indust Eq	5.13
Indust Gth	15.83
yIndst Incm	10.17
yIndst Pens	21.02
TICO	4.65
Keystone Gr	
Cus K-2	5.04
Cus S-1	18.41
Cus S-4	3.32
Polaris	2.99
xLex Rsrch	14.83
xManhatn	2.59
yMaritime Eq	2.42
Marlborough	4.48
Natrusco	12.38
NW Group	
Canadian	4.38
Equity	6.02
Growth	4.71
xOne Wm St	14.01
xOppenhmr	6.13
Pemberton Gr	
nPacific Div	4.88
nPacific Inc	2.73
nPacific Res	2.39
nPacific Ret	4.33
nPacific US	4.04
PHN Group	
yBond	11.04
yCanadian	7.27
Fund	13.47
yPooled	27.76
nyRRSP	10.93
PMF Managmnt	
nPension Mu	5.89
nXanadu Fd	3.52
Principal Gr	
Collective	5.61
Growth	4.13
Venture	2.66
nPutnam	10.40
Sterling Eqty	5.39
xTech	6.90
Temple Gth	10.35
Trans Canada Gr	
A	4.94
C	10.66
Special	4.11
Vanguard	5.20
Western Grth	4.74

Gold

LONDON (AP) — Monday's closing gold prices in U.S. dollars per ounce: London — 139.50; Paris — 138.69; Frankfurt — 138.81; Zurich — 135.00; Hong Kong — 138.82.

Silver

Closing basic price of 1000-ounce certificates in the Victoria area $4.35 U.S. bid per troy ounce and $4.40 asked. Previous day $4.47 and $4.50.

Money

At Montreal

U.S. dollar	.9774	— 1/25
Pound sterling	1.5973	+ ⅓

At New York

Canadian dollar	1.0231	+ 125/
Pound sterling	1.6352	+ 47/100

U.S. FUNDS

Purchase price of U.S. funds in Victoria area .9740 with .9745 for travellers' cheques and .9640 for coins. Selling rates .9850 for cash and .9845 for cheques.

Nominal selling price of other monies in Canadian funds: Australia dollar 1.2200; Austria schilling .0578; Belgium convertible franc .0254; Bermuda dollar 1.0000; Brazil cruzeiro .0855; Bulgaria lev .9607; China renminbi .5180; Columbia peso .0278; Czechoslovakia crown .1700; Denmark krone .1685; France franc .2000; Germany mark .4100; Greece drachma .0277; Hungary forint .0443; India rupee .1110; Italy lira .001150; Japan yen .003375; Mexico peso .0405; Netherlands guilder .3910; New Zealand dollar .9550; Norway krone .1870; Poland zloty .0469; Portugal escudo .0325; Romania leu .1933; South Africa rand 1.1350; Spain 'A' peseta .01500; Spain 'B' peseta .01520; Sweden krona .2320; Switzerland franc .4050; U.S.S.R. ruble 1.3074; Venezuela bolivar free .2270.

Grain

WINNIPEG

WINNIPEG (CP) — Grain quotes Monday, basis Lakehead (contracts for delivery after next Feb. 1 noted in metric tons):

	High	Low	Close
Flax—			
Nov.	672	667½	667
Dec.	678	667½	667¾
May	276.80	274.00	274.20
July	—	—	278.00
Rapeseed Thunder Bay—			
Nov.	—	—	525
Dec.	—	—	525
May	—	—	240.00
July	—	—	242.00
Rapeseed Vancouver—			
Nov.	—	—	552
Ja.	583½	561	562½
March	261.00	259.00	250.60
June	258.00	248.80	250.40
Rye—			
Nov.			211
Dec.	215½	212	212⅜
May	89.20	88.60	88.60
July			90.30
Barley—			
Dec.	178	175	175
May	82.80	81.60	81.60
July			83.60
Oats—			
Dec.	112½	110¾	110¾
May	74.00	73.00	73.00
July			75.00

CHICAGO

	High	Low	Close
Wheat—			
December	262	255½	261
March	271	263	270
May	273	266	273
Corn—			
December	234½	230½	232¼
March	242½	238¾	239¾
May	248½	243½	244¾
Oats—			
December	152¾	149¼	149½
March	156	152½	152¾
May	156	152	153¼
Soybeans—			
November	647	624½	629
January	652	627	633
March	655	630¾	635

Commodities

	High	Low	Close
Silver — Chicago (per oz.)			
Nov.	—	—	4.33.00
Dec.	4.58.00	4.33.50	4.34.00
Jan.	—	—	436.00
Copper — New York (per 100 lbs.)			
Nov.	—	—	59.30
Dec.	60.30	59.20	59.50
Jan.	60.60	59.80	59.90
Lumber — Chicago (per 1,000 bf)			
Nov.	167.80	162.00	162.10
Jan.	176.00	172.00	172.00
Mch	185.50	182.50	182.80
Pork Bellies—Chicago (per 100 lbs.)			
Feb.	49.40	48.30	48.50
Mch	48.90	47.70	48.02
May	50.00	48.40	48.80
Plywood — Chicago (per 1,000 sf)			
Nov.	182.50	180.00	180.00
Jan.	184.00	181.10	181.30
Mch.	186.00	183.20	183.40
Gold — Winnipeg (per oz.)			
Jan.	141.70	136.00	136.00
Apr.	143.00	138.00	138.00
July	144.80	139.80	139.80

Livestock

CALGARY (CP) — Sales at the Calgary public stockyards Monday totalled 552 cattle, 43 calves and 468 hogs; sales were mostly slaughter cows. All classes traded actively and met a good export and local demand; slaughter cows traded at steady prices. Common and medium feeder steers over 600 pounds 29-32; hogs 46.85.

London

LONDON (CP) — Closing stock quotations today in new pence unless pounds are indicated, x- indicates that quotation includes dollar premium based on latest conversion rate:

Associated Brit Foods 49, Babcock and Wilcox 63, Bass Charrington 75, BICC 88½, x-Blyvoor 437½, Bools 97, Bowater 169½, Brit Am Tob 262½, Brit Assets Trusst 41, BOC International 57, Brit Petroleum 692, x-Broken Hill Prop 488, x-Buffels 600, x-Canadian Pac 13⅝ x-Charter Cons 135½, Cons Gold 157½, Coutraulds 83, De Beers 204½, Distillers 101¾, Dunlow 73, x-F. S. Geduld 12½.

EMI 205, Gen Elec 139, Glaxo 262½, Grand Metropolitan Hotels 49¼, Gr. Unv Strs 147, Guest Keen 233½, Hawker Siddeley 397, Hoover 158½, ICI 307, Imp Tob 56¾, Judge eight, x-Kloof 525, Marks and Spencer 85, Metal Box 236½, x-Minorco 170, x-Phillips 918¾, Plessey 52, Rank A 116, Rio Tinto Zinc 161, Roan consol 137½, Sel Trust 397, Second Scott Inv 62¼, Shell T and T 406½.

Tanganyika 154, Thomson 332½, Thorn 164, Tube Investments $282, Ultramar 103½, Unilever 410, x-Union Corp 265, x-Vaal Reef 12¼, Vickers 116, x-Western Deep Level 915, x-Western Driefontein 21⅝, x-West Mines 147½, Woolworth 45, W. Holding 16¾, x-Zambian Copper 17.

BONDS: Brit Transport 47, Brit Cons 16⅞, Treasury 08-12 37½, War Loan 23⅝.

The Financial Times industrial index 311.8, up 2.9.

Montreal

CLOSING AVERAGES

65 Industrials	169.94	— .36
13 Utilities	138.68	— .10
7 Banks	227.81	+ .95
8 papers	171.17	— .18
85 Composite	105.90	— 1.75

Volume 254,700.

ACTIVE STOCKS

Vol.		Close	Chge
27700	Molson A	17½	— ¼
25200	Abitibi	10	— ¼
18160	Inco A	29⅞	— ¼
14170	Alcan Alum	24⅛	+ ½
10952	Noranda A	33	unch
8400	Steinberg A	14	— ½
8075	Stelco A	24¾	— ¼
6400	Cdn Tire A	39	unch
6100	Walker A	28½	— ⅜
5381	Bk Mont	15⅛	+ ¼

Metals

LONDON (AP) — Monday's closing metals bid-ask in pounds sterling per metric ton; silver in pence per troy ounce.

Copper — Spot 798-800; futures 834-834.5

Tin — Spot 4,965-4,968; futures 5,145-5,148

Lead — Spot 281-282; futures 294.5-295

Zinc — Spot 367-368; futures 385-385.5

Silver — Spot 276.2-276.5; three months 301.5-302.5

Dividends

Keeprite Products Ltd., class, 10 cents, plus an extra 3.2 cents; class C, 8.5 cents, plus an extra 2.7 cents; both payable Dec. 31; record Dec. 15; xd Dec. 13.

M. Loeb Ltd., 3 cents payable Dec. 31; record Dec. 15; xd Dec. 13.

Major Holdings and Development Ltd., 5 cents, semi-annual, payable Dec. 15; record Nov. 30; xd Nov. 26.

Bonds

(Street Prices)

Day money—moderate 9¼; call money—moderate 9¾; comm paper —9¼; short Cdas—quiet, unch; 8¼-Feb 1 79 99.80-90; mid Cdas—active, off ⅛; 4½-83 79¾-80; long Cdas—active off ⅛; 10-95 103⅞-104⅛; prov—active, off ⅛; Oh 9½ Oct 5-03 98⅛-⅜; corps—quiet, off ⅛; dfs 10⅜-96 102½; US mkt—active, up ⅛.

INSULATED SKYLIGHTS
ALLIED GLASS
VICTORIA
388-5108

DON'T BE IN THE DARK ABOUT YOUR AUTOMOTIVE COSTS
LEASE YOUR TRANSPORTATION FROM ...
SUBURBAN RENT-A-CAR
386-6131
3377 DOUGLAS

SOMETHING SPECIAL at
545 RITHET STREET
(½ block off Dallas Road)
Five only exceptional suites each including its very own washer and dryer. All 1½ baths. Two with fireplaces. Beautifully panelled entrance hall. Swirl pool, sauna, recreation lounge with fireplace.
$47,000-$49,500
OPEN 1:30-4:30 MON.-SAT. 598-3321
JACK MEARS
OAK BAY REALTY LTD.
11-10

Why Earn Less?
10⅜%
CITY TRUST
"Member of The First City Financial Group"
5 Year Guaranteed Investment Certificates
Interest paid annually
Rates for more frequent interest payments available on request.
City Savings and Trust
1306 Douglas St., Victoria V8W 2E8
Phone 383-4141
More For Your Money
Member of Canada Deposit Insurance Corporation.

HARBOUR SQUARE
900 GOVERNMENT STREET
NEW OFFICE ACCOMMODATION
• Available January 1st, 1977
• Parking
• Air Conditioning
• Recreational and Retail Facilities.
LEASING INFORMATION
ZENITH 06215 and 382-2344
CASCADE DEVELOPMENT CORPORATION LTD.
CALGARY, ALBERTA

Credit climbs

OTTAWA (CP) — Consumer credit held by selected credit holders totalled $21.084 billion at the end of September, about 17.6 per cent higher than that a year earlier, Statistics Canada reported Monday.

When credit-holders reporting every three months are included, the total held was $25.577 billion, up by 17.3 per cent from September, 1975.

Largest amount of credit was held by chartered banks which increased their holdings by 23.9 per cent to $15.613 billion. Finance and consumer loan company loans totalled $2.886 billion.

World oil pipelines carry expensive loads

Strong support for 15% increase

OPEC hike on its way

VIENNA (Reuter) — Thirteen oil-exporting countries have begun detailed planning for price increases that might add $15 billion to the Western world's import bill next year.

Economic experts, representing members of the Organization of Petroleum Exporting Countries (OPED), were reported agreed principle Monday that OPEC governments should raise basic prices following a 15-month freeze.

But officials also said that the backroom experts' meeting here does not make policy for OPEC, and that oil ministers who gather in Qatar on Dec. 15 will weigh political and other considerations before announcing a final decision.

OPEC countries, which supply about 90 per cent of the West's oil, are under pressure from the United States, the European Common Market and other Western governments to keep prices steady.

Every percentage point added to the price of petroleum increases the West's import bill by $1 billion dollars a year.

The shah of Irani leads a strong movement within OPEC for a rise of at least 15 per cent. This would add $15 billion to the $125 billion spent annually by Western countries for about 11 billion barrels of OPEC oil.

The OPEC experts, expected to be here for seven to 10 days, are seeking a consensus among a variety of proposals. Saudi Arabia, the world's biggest exporter, is taking a traditionally moderate line in pressing for continuation of the price freeze or for only token increases, diplomats said.

The last price rise, which added 10 per cent to global costs in October, 1975, fixed the average cost of a barrel of OPEC oil at $11.51 U.S. This was six times more than the basic price paid by international oil companies in mid-1973.

Wheat deal challenged

Farmers will pay

OTTAWA (CP) — Farmers will pay dearly for a government agency decision to let private grain traders buy one-third of the latest wheat crop, former Conservative agriculture minister Alvin Hamilton predicted Monday.

Outside the Commons, he said private traders are "rubbing their hands with glee" over a recent Canadian wheat board decision to sell them about 160 million bushels of wheat—at about $3.40 a bushel—without taking delivery until sometime in the future.

As a result, the traders were able to move into the Chicago grain exchange and, through a series of trading arrangements, make sure they can resell the grain later at the same, but likely higher, prices.

Farmers, meanwhile, are paying the cent-a-bushel-a-month storage fees on the wheat.

In the House, Otto Lang, minister responsible for the wheat board, confirmed that "a significant volume of grain" was recently sold to private traders.

But he said prices for the wheat were competitive and the way traders handle their purchases is their own business.

The sale, and the subsequent move by the traders to offer the wheat on the Chicago exchange, drove down prices and drew a complaint from the U.S. agriculture department.

The wheat board made the sale to "make sure that we stay in markets where we ought to be," Mr. Lang said. The sale was not made to undercut U.S. prices.

Later, Hamilton said he fears the wheat board, under Mr. Lang's direction, may again be trying to sell wheat at fire-sale prices.

This year's wheat crop is expected to be about 710 million bushels, but carry-over stocks from last year are well below average and there appears little risk of piling up a surplus.

The wheat board, a federal marketing agency based in Winnipeg which markets all western wheat, barley and oats, sells about 450 million bushels of wheat a year.

Hamilton said experience has shown that the board should hold reserves of at least a year's sales—450 million bushels—to make sure it meets future commitments.

It should never put itself in the situation where it sells in panic because it is worried about running up a large domestic surplus, he added.

Gold goes up

LONDON (Reuter) — Gold prices rose almost $4 on the bullion market Monday to close at $139.50 U.S. an ounce, the highest since the beginning of the year.

Dealers said business was fairly brisk and there were sharp price fluctuations.

Gold was quoted at $138.85 at the afternoon fix when leading bullion houses establish a guideline price for the market. This was a gain of 65 cents on the morning fix.

The fixing price has now risen about $23 since Oct. 26, just before the fourth International Monetary Fund (IMF) gold auction.

The IMF auction, started in June to finance a trust fund for developing countries, helped to depress the bullion price at first, but the trend changed abruptly last month.

Dealers said there now is growing investor confidence in the stability of the gold market.

Earnings

Advocate Mines Ltd., nine month ended Sept. 30: 1976, $3,567,000, 52 cents a share; 1975, $45,000, no per share figure available.

Alliance Building Corp. Ltd., nine month ended Sept. 30, 1976, $69,000, three cents a share; 1975, $245,000, 30 cents.

Asamera Oil Corp. Ltd., six month ended Sept. 30: 1976, $3,342,000, 45.6 cents a share; 1975, $5,391,000, 73.5 cents.

Asbestos Corp., nine month ended Sept. 25: 1976, $16,616,000, $5.85 a share; 1975, $2,050,000, 72 cents.

Ashland Oil Canada Ltd., year ended Sept. 30: 1976, $15,200,000, $1.17 a share; 1975, $15,000,000, $1.16.

Atco Ltd., six month ended Sept. 30: 1976, $7,744,000, $1.47 a share; 1975, $7,929,000, $1.51.

Automotive Hardware Ltd., nine month ended Sept. 30: 1976, $72,121,000, $2.27 a share; 1975, $3,356,000, $3.72.

Barber-Ellis of Canada Ltd., nine month ended Sept. 30: 1976, $988,000, $2.11 a share; 1975, $1,690,000, $3.60.

Belding - Corticelli Ltd., nine month ended Sept. 30: 1976, $182,000, 38.1 cents a share; 1975, $146,000, 30.3 cents.

BP Canada Ltd., nine month ended Sept. 30: 1976, $19,300,000, 92 cents a share; 1975, $23,000,000, $1.09.

Brunswick Mining and Smelting Corp Ltd., nine month ended Sept. 30: 1976, $700,000, two cents a share; 1975, $12,304,000, 35.9 cents.

Canadian Manoir Industries Ltd., nine month ended Sept. 30: 1976, $1,754,000, $1.06 a share; 1975, $1,690,000, $1.02.

Canadian Salt Co. Ltd., three month ended Sept. 30: 1976, $581,825, 26 cents a share; 1975, $182,995, eight cents.

G & H Steel Industries Ltd., nine month ended Sept. 30: $195,000, loss, 18 cents a share; 1975, $1,918,000, profit, $1.72.

Chieftain Development Co. Ltd., nine month ended Sept. 30: 1976, $2,231,000, 69 cents a share; 1975, $534,000, 12 cents.

Consolidated Textile Mills Ltd., nine month ended Sept. 30: 1976, $659,000, profit, 29.8 cents a share; 1975, $366,000, loss, 16.8 cents.

Falconbridge Nickel Mines Ltd., nine month ended Sept. 30: 1976, $6,361,000, $1.28 a share; 1975, $5,520,000, $1.11.

First City Financial Corp. Ltd., nine month ended Sept. 30: 1976, $2,038,000, $1.26 a share; 1975, $1,246,000, 88 cents.

Imaco Ltd., six month ended Sept. 30: 1976, $15,579,000, $1.59 a share; 1975, $16,216,000, $1.66.

Indusmin Ltd., nine month ended Sept. 30: 1976, $2,274,000, no per share figure available; 1975, $1,151,000, 99 cents.

Island Telephone Co. Ltd., nine month ended Sept. 30: 1976, 1,014,000, $1.20 a share; 1975, $815,000, 95 cents a share.

Joutel Copper Mines Ltd., nine month ended Sept. 30: 1976, $23,000, 0.5 cents a share; 1975, $199,000, four cents.

Keeprite Products Ltd., nine month ended Sept. 30: 1976, $1,641,000, 81.5 cents a share; 1975, $1,238,000, 63.5 cents.

Toronto options

Distributed by CP
Closing Prices of all Options — Monday, november 15, 1976.

Options	Month	Price	Vol	Last	Close
Alcan	Jan	22½	2	2	24⅛
Alcan	Jan	25	4	100	24⅛
Alcan	Jan	27½	2	50	24⅛
Alcan	Jan	30	1	35	24⅛
Alcan	Apr	22½			24⅛
Alcan	Apr	25	1	185	24⅛
Alcan	Apr	27½			24⅛
Alcan	Apr	30			24⅛
Alcan	Jul	22½			24⅛
Alcan	Jul	25			24⅛
Dome Pete	Jan	32½			36
Dome Pete	Jan	35	2	190	36
Dome Pete	Jan	40			36
Dome Pete	Jan	45			36
Dome Pete	Apr	32½			36
Dom Pete	Apr	35			36
Dome Pete	Apr	40	4	125	36
Dome Pete	Apr	45			36
Dome Pete	Jul	32½			36
Dome Pete	Jul	35	2	4	36
Imp Oil A	Jan	20	4	140	20⅜
Imp Oil A	Jan	22½			20⅜
Imp Oil A	Jan	25			20⅜
Imp Oil A	Jan	27½	1	15	20⅜
Imp Oil A	Apr	20	25	2¼	20⅜
Imp Oil A	Apr	22½	30	100	20⅜
Imp Oil A	Apr	25			20⅜
Imp Oil A	Apr	27½			20⅜
Imp Oil A	Jul	20			20⅜
Imp Oil A	Jul	22½	28	150	20⅜
Moore	Jan	32½			33
Moore	Jan	35			33
Moore	Jan	40			33
Moore	Jan	45			33
Moore	Jan	50			33
Moore	Apr	32½			33
Moore	Apr	35			33
Moore	Apr	40			33
Moore	Apr	45			33
Moore	Jul	32½	2	3⅜	33
Moore	Jul	35			33
Mass Fer	Jan	22½	2	140	21¾
Mass Fer	Jan	25	11	50	21¾
Mass Fer	Jan	27½			21¾
Mass Fer	Jan	30			21¾
Mass Fer	Apr	22½	2	2⅛	21¾
Mass Fer	Apr	25	2	120	21¾
Mass Fer	Apr	27½			21¾
Mass Fer	Apr	30			21¾
Mass Fer	Jul	22½			21¾
Mass Fer	Jul	25			21¾
INCO A	Jan	30	13	150	30
INCO A	Jan	32½	20	75	30
INCO A	Jan	35			30
INCO A	Apr	30	5	2½	30
INCO A	Apr	32½			30
INCO A	Apr	35			30
INCO A	Jul	30			30
INCO A	Jul	32½			30
Noranda A	Jan	32½			33
Noranda A	Jan	35			33
Noranda A	Jan	40			33
Noranda A	Apr	35			33
Noranda A	Apr	40			33
Noranda A	Jul	32½			33
Noranda A	Jul	35			33
Nor Tel	Jan	32½			32⅞
Nor Tel	Jan	35			32⅞
Nor Tel	Jan	40			32⅞
Nor Tel	Apr	32½			32⅞
Nor Tel	Apr	35			32⅞
Nor Tel	Apr	40			32⅞
Nor Tel	Jul	32½			32⅞
Nor Tel	Jul	35			32⅞
Royal Bnk	Jan	25			26¾
Royal Bnk	Jan	27½			26¾
Royal Bnk	Jan	30			26¾
Royal Bnk	Apr	25			26¾
Royal Bnk	Apr	27½			26¾
Royal Bnk	Apr	30			26¾
Royal Bnk	Jul	27½			26¾
Royal Bnk	Jul	30			26¾
Seagram	Jan	22½	1	150	22¼
Seagram	Jan	25			22¼
Seagram	Jan	27½			22¼
Seagram	Apr	22½	1	2	22¼
Seagram	Apr	25			22¼
Seagram	Apr	27½			22¼
Seagram	Jul	22½	1	2½	22¼
Seagram	Jul	25			22¼

Alberta

By The Canadian Press
Alberta Stock Exchange—Monday
Complete tabulation of Monday transactions. Quotations in cents unless marked $. Net change is from previous board-lot closing sale.

Stock	Sales	High	Low	Close	Net Ch'ge
Abcus	2900	310	305	310	+5
Alta Eastrn	100	$13½	13½	13½	+1
Antares	1000	55	55	55	
Bearcat	1500	380	380	380	
Brett	2000	5	5	5	
Can Obas	1000	200	192	192	−8
Cavalier	723	370	370	370	
Clearport	5000	65	65	65	−5
Cons Rapid	1000	20	20	20	−2
Cord	300	$7⅛	7	7	−½
Czar	1000	$9½	9½	9½	+1½
Dixie	900	140	140	140	+9
Duke	1000	40	40	40	
Howe Sound	200	151	151	151	+9
Invictus	29500	25	10½	23	+2
Jetex	1100	105	105	105	−10
Jupiter	2000	80	80	80	+1
Mackenzie	2000	150	135	150	+25
Mid East	2000	23	23	23	−2
Mongowin	4000	50	48	48	−3
Nemco	1700	150	150	150	−5
Norex	1000	46	46	46	
N Continen	5000	1½	1½	1½	
Northrim	3038	470	460	460	−10
Petroquest	100	$6¼	6¼	6¼	+⅛
Saskville	1000	18	18	18	
Sastex	4000	12	12	12	+4
Troy Gold	3400	310	300	310	+10

PIER 1
VICTORIA'S WATERFRONT DINING EXPERIENCE
640 MONTREAL ST.
BUSINESSMEN'S LUNCH
• Tues. to Fri. 12 to 2:30
FROM $1.95
EAST COAST LOBSTER $7.50
REGULAR $9.50 (LUNCHTIME ONLY)
• TUES. to SAT.
DINING FROM 5:30 p.m.
PRICES $6.25 to $9.50
• SUNDAY
FAMILY SMORGASBORD
5:00 to 9 p.m. $6.50
CHILDREN UNDER 12 HALF PRICE
RESERVATIONS — 385-5555
CLOSED MONDAY
BOOK NOW FOR YOUR CHRISTMAS PARTY

WINDSHIELDS
Official ICBC Windshield Replacement Centre
MIRRORS
360 BAY ST.
388-4811
388-4141
VICTORIA GLASS

JAPANESE VILLAGE
TEPPAN STEAK & SEAFOOD HOUSE
734 BROUGHTON STREET — a few steps from Douglas

A Master Chef at every table. Steak, Chicken and Seafood prepared to our special ... More than a meal ... a premier performance.
Phone 382-5165 Reservations suggested
AMERICAN EXPRESS • CHARGEX • DINERS CLUB
VICTORIA • OTTAWA • CALGARY • EDMONTON

★ UPHOLSTERY
AUTO—MARINE
HOUSEHOLD
Downtown at
CAPITAL AUTO GLASS & UPHOLSTERING
845 YATES 388-6481
11-15

ATTENTION BUSINESSMEN
TURN YOUR RECEIVABLES INTO CASH $$
REPLY TO VICTORIA PRESS, BOX 766
11-14

ANNOUNCING
Island Air's
NEW IMPROVED "ISLANDER" SERVICE
FROM VICTORIA TO
—COMOX
—POWELL RIVER
—CAMPBELL RIVER
FLIGHT 312—MON., TUES., WED., THURS.
LEAVE VICTORIA .... 10:20 A.M.
LEAVE POWELL RIVER .... 11:20 A.M.
ARRIVE CAMPBELL RIVER .... 11:35 A.M.
FLIGHT 316—FRI., SAT., SUN.
LEAVE VICTORIA .... 3:00 P.M.
LEAVE POWELL RIVER .... 4:00 P.M.
ARRIVE CAMPBELL RIVER .... 4:15 P.M.
(Stops at Comox on request)
Ask about our Fly and Drive Plan with BUDGET
RESERVATIONS AND FLIGHT INFORMATION
656-7132

PROFESSIONAL OFFICES FOR LEASE
in new
"HASHNA COURT"
between Town and Country and Mayfair
(OVER 75% LEASED)
3347 OAK ST.
(ample parking)
A. S. BAINS DEV. LTD.
384-5016 (anytime)
11-6

THE PERMANENT. WE'LL ALWAYS BE HERE TO HELP YOU MAKE IT.
10%
Guaranteed on a 5 year term.
9½% for 4 years
9½% for 3 years
9½% for 2 years
9½% for 1 year
Our Debentures and Guaranteed Investment Certificates are available for fixed terms from 1 to 5 years in amounts of $500 and up.
the Permanent
Canada Permanent Trust Company.
Canada Permanent Mortgage Corporation.
1125 Douglas Street 386-1361 9-10

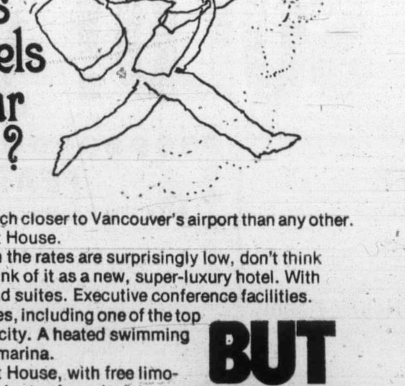

Remember when Vancouver's airport hotels weren't near the airport?

Now there's a new hotel much closer to Vancouver's airport than any other.
Vancouver Airport Hyatt House.
But please, even though the rates are surprisingly low, don't think of it as an airport hotel. Think of it as a new, super-luxury hotel. With 373 lavishly done rooms and suites. Executive conference facilities. Five restaurants and lounges, including one of the top seafood restaurants in the city. A heated swimming pool. Even its own private marina.
Vancouver Airport Hyatt House, with free limo-service, of course. Just 20 minutes from downtown, very convenient to most of the city's outlying industry. And close to the area's best golf, tennis, horseback riding and fishing. It's the ideal place to stay in Vancouver.
Even if it weren't so close to the airport.

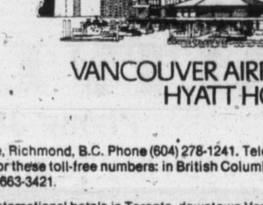

BUT NOW THERE'S HYATT
VANCOUVER AIRPORT HYATT HOUSE
350 Cessna Drive, Richmond, B.C. Phone (604) 278-1241. Telex: 053-55672. Call your travel agent, any Hyatt hotel, or these toll-free numbers: in British Columbia, 112-800-663-3421; elsewhere in Canada, 1-800-663-3421.
There are Hyatt International hotels in Toronto, downtown Vancouver, and Montreal (opening 1977).

How do you like your Canadian?

Very Mild thankyou.
Melchers
Truly Canadian since 1898.

In business 24 years

Realtor Donald Whyte dies after seizure on weekend

A prominent Victoria realtor apparently suffered a fatal heart attack Sunday while working in a field at his Saanich Peninsula home.

Donald G. Whyte, 48-year-old president of Whyte and Gower Oak Bay Properties Ltd., was working with livestock in the field at his home at 5895 Old East Saanich Road when he suffered a seizure.

Whyte had been in the real estate business in Victoria for 24 years and was vice-president of the Victoria Real Estate Board this year. He was also a professional member of the Real Estate Institute of B.C., a fellow of the Real Estate Institute of Canada and a graduate of the University of B.C. diploma course in ubran land economics.

Funeral arrangements will be arranged through McCall's later this week.

Last probe in killing?

WASHINGTON (UPI) — The House committee on assassinations, meeting formally for the first time, announced Monday that a task force of 170 persons will conduct what it hoped would be the final, definitive investigation of the murders of John Kennedy and Martin Luther King.

Rep. Thomas M. Downing, committee chairman until he retires at the end of this year, told reporters after a two-hour closed session, "We're going down every street until we get a blind alley . . . Congress mandated us to do a thorough job."

Walter Fauntroy, Democratic delegate from the District of Columbia and newly named chairman of a subcommittee to investigate the King slaying, said: "We want to find out what the evidence is and follow it where it leads, no matter where."

A subcommittee concentrating on the Kennedy killing 13 years ago this month will be headed by Rep. Richardson Preyer, North Carolina Democrat.

Downing said the full committee had asked the FBI and CIA for all documents and memoranda pertaining to the assassinations.

Downing said he had not yet seen a reported 1964 memo from FBI director J. Edgar Hoover in 1964 which stated that Lee Harvey Oswald told Cuban officials he was going to kill President Kennedy more than a month before he actually did so.

Oswald was known to have visited the Cuban Embassy in Mexico City before Kennedy was shot.

The Hoover memo, according to press reports, was found after a new search of bureau files at the committee's request.

UVic to hear law expert

The vice-chairman of the Law Reform Commission of Canada will visit the University of Victoria law faculty Tuesday and Wednesday.

Mr. Justice John Bouck of Ottawa is slated to participate in classes and give seminars at the law faculty.

The judge is currently on leave from the Supreme Court of Canada to enable him to fulfil his duties as vice-chairman of the Law Reform Commission.

Marine calendar

NAVY

Endeavour — returning Nov. 28.
Provider — returning Friday at 3 p.m.
Terra Nova — returning Wednesday at 2 p.m.
Kootenay — at sea.
All other ships in port.

MARINE SCIENCES

Parizeau — en route Queen Charlottes.
Richardson — Pat Bay.
Vector, Pandora II — Georgia Strait.

COAST GUARD

Rider — Gulf Islands patrol area.
Ready-refit.
Camsell — Queen Charlotte Strait.
Quadra — in port.
Douglas — Entrance Island.
Racer — Sandheads patrol area.
Vancouver — on Station Papa.

MERCHANT MARINE

Everjust — Houston Pass.
Ponderosa — Cowichan Bay.
Irish Star, Besseggen — Duncan Bay.
Bulk Promoter, Lindo, World Agamemnon — Crofton.
Strinda, Columbialand, Japan Venture — Nanaimo.
Pac Baroness — Victoria.

The White Horse Cellar — Estab 1742

Hors de Case — becoming a Victoria tradition

White — The best from Scotland

Brand New Condominium
JOFFRE MANOR
1121 ESQUIMALT RD.
Your Choice Of:
1 B.R. $29,900 to $33,200
2 B.R. $35,900 to $41,500
Next door to Municipal Facilities and shopping. FEATURING — Inspiring Recreation Room and large bright workshop and separate exercise room.
OPEN TO VIEW
1:30-5:30 daily except Sunday and Holidays
For Special Appointments phone
382-1832 CLARE BROCK 598-3321
JACK MEARS OAK BAY REALTY LTD.
11-15

a "QUIET" CONDOMINIUM
614 FERNHILL PLACE
Home is where the hearth is.
Beautiful stone-faced fireplace to cheer you through the winter evenings.
Corner suite. Bright deluxe kitchen with eating area. $45,500.
2-BEDROOM SUITES
$39,000 to $48,900

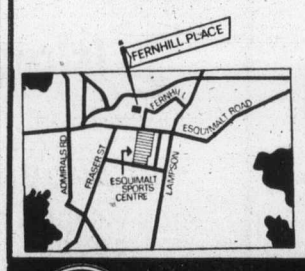

OPEN DAILY
except Sunday
1 TO 6 P.M.
JOE MANTON
382-5211
RIM ROBERTS INVESTMENTS & MANAGEMENT LTD.
Real Estate • Mortgages • Management
702-1175 DOUGLAS, Phone 388-6691
11-9

Village Oaks
LUXURY CONDOMINIUMS
2125 Oak Bay Ave.
Corner of Yale St.
OPEN MON.-SAT., 1:30-4:30
(EXCEPT HOLIDAYS)
The perfect location, outstanding amenities, quality construction, well-designed in-suite planning ... all add up to a very special place to live.
2-Bedroom and 3-Bedroom Suites
Priced from $68,000
TRADE YOUR HOME
Special Appointments
Call 592-2407 Anytime

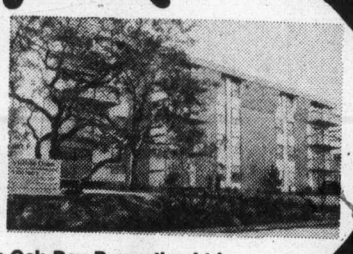

Whyte & Gower Oak Bay Properties Ltd.
2227 Oak Bay Avenue

Villa Royale
FROM $26,000
964 HEYWOOD
OPEN TO VIEW MON.-SAT.
1:30-4:30 (EXCEPT HOLIDAYS)
Retirement living, overlooking Beacon Hill Park, sauna, swirl pool, roof lounge, workshop, walk to town,
1 BDRM. $26,000
2 Bdrm. $32,500
(Leasehold interest)
Sales Office No. 116 382-1414
For Special Appointment
Call L. Hogarth
592-3537 or 592-2407 anytime.

Whyte & Gower Oak Bay Properties Ltd.
2227 Oak Bay Avenue

Wembley Manor
1665 OAK BAY AVE.
CONDOMINIUM HOMES
Open Mon.-Sat., 1:30-4:30
(EXCEPT HOLIDAYS)
Quality, comfort and convenience combine in this outstanding condominium building. Trade your home for the carefree life in a new condominium home.
2-Bedroom, 1½-Bathroom Suites
From $41,900
Special Appointments, 592-2407

Whyte & Gower Oak Bay Properties Ltd.
2227 Oak Bay Avenue

1260 Ryan
off Mt. Stephen
TOWNHOUSES
Prices from $49,900
3-BEDROOM, 3-BATHROOM
1260 RYAN STREET
OPEN MON.-SAT., 1:30-4:30
(EXCEPT HOLIDAYS)
Quiet and seclusion in the centre of the City ... well-designed townhouses with fireplaces, appliances ... and your own private landscaped courtyard.
Special Appointments
592-2407 Anytime

Whyte & Gower Oak Bay Properties Ltd.
2227 Oak Bay Ave.
OPEN SUNDAY, BY BUILDER, 1:30-4:30
11-13

10 1/9 McCLURE
conveniently located on a quiet tree lined street, just minutes from downtown. This small 13-unit condominium has all fully color co-ordinated corner suites with fireplaces. Three of the suites are large 1 bedroom variety while 10 of the suites feature 2 bedrooms and 1½ baths. All of the suites are plumbed for washer and dryer.
The final touches in excellence are provided with the well decorated lounge and lobby areas and beautifully landscaped grounds.
FROM $47,500
OPEN HOUSE
MON.-SAT.
1:30 p.m.-4:30 p.m.
JACK MEARS OAK BAY REALTY LTD.
CALL 598-3321 - 598-3344
11-15

TOWNHOMES
you can own your own 3 BEDROOM HOME for as little as
$297.37*
PER MONTH
*TO QUALIFIED PURCHASERS
FIGURE INCLUDES MORTGAGE, PRINCIPAL, INTEREST & ESTIMATED TAXES & GOVERNMENT ASSISTANCE.
FROM $1,250 DOWN*
$1,000 B.C. GOV'T. GRANT ENDS ON THIS PROJECT NOV. 30TH
PRICED FROM $44,900
QUALIFIES FOR AHOP
8% mortgages
* ADJACENT TO PUBLIC TENNIS COURTS
* AND MAJOR PARK
* PUBLIC SCHOOL WITHIN 2 BLOCKS
* 1 SHORT BLOCK TO WATERFRONT
FOR FURTHER INFORMATION PLEASE CALL
Sales Office 383-8911
Block Bros. 477-1841
Gerry Lloyd 479-4105
HARBOUR PARK
OPEN MON. TO SAT. NOON TO 6 P.M.
DAON

VICTORIA'S No. 1 BEST SELLER!

Priced As Low As $29,900 Up To $42,000
The Hillshire
A Condominium Success Story
55% SOLD!
IN ONLY SEVEN WEEKS!

CONTENTS
★ Exceptionally large kitchens (many with eating areas)
★ Elevator
★ Games Room ★ Hobby Room
★ Sun drapes
★ Marble vanity tops
★ Colored appliances: Dishwasher Refrigerator, Range
★ Several floor plans

FEATURES
★ Quality construction by Reeson & Pinch Homes Ltd.
★ 1-year Builders Warranty
★ Central location on major bus routes
★ Attractive landscaping
★ 2 controlled entry doors
★ Special Features
★ Flat level walk (no hills)
★ Close to Hillside Mall (across the street)
★ Close to Camosun College
★ Easy financing to approved purchasers

For Sunday viewing phone any of these numbers
• 595-3022 • 592-6372 • 656-5235 • 385-9921 • 595-4094
AVAILABLE FROM
KNOWLES REALTY LTD.
1525 HILLSIDE AVENUE Phone 384-8101
Open for Viewing Monday through Saturday 10 a.m.-6 p.m.
11-15

Food firm deal

Agriculture Minister James Hewitt said Monday that an agreement has been reached between the provincial government and private shareholders of Swan Valley Foods in Creston that would allow the government to sell its interest in the company.

Shareholders will receive the agricultural assets of Swan Valley in return for their shares. They also will receive the irrigation and agricultural equipment of Swan Valley, which will enable them to carry out Swan Valley's original concept of major potato production in the Creston Valley.

The government wants to sell two company plants to a private operator, and the arrangement with the private shareholders is subject to the government being able to sell the plants.

Chamber deplores city 'driving out industry'

Victoria city council has been accused of "driving industry away from the city" by Greater Victoria Chamber of Commerce president Alan Emery.

Expressing concern at council's stand in wanting all industries out of the Songhees industrial reserve by 1987, Emery told a meeting last week of the Central Buiness District Advisory Committee that council was guilty of "driving industry away."

He angrily denounced council for "not doing enough to re-locate industry already here," saying the chamber was concerned about the lack of an industrial park.

Mayor Michael Young was quick to point out that the city was not guilty of driving industry away. They go at their volition, mostly for economic reasons, he said.

The comments came after Ald. Robert Wright had outlined plans for "returning Inner Harbor waterfront to the people."

The land management committee has recommended that council object to any lease renewals for periods longer than five years, Wright reported.

Funds have been allocated through the Capital Improvement District Commission for cleanup of the harbor and oil companies have been told "we want them out of there in five to 10 years."

Wright said he was aware that Lime Bay Shake Ltd., plans to build a dry kiln to make its operation more profitable, but it required a 10-year lease.

"We can't say they can't build a dry kiln, but we can put them on notice that we don't want to see any industrial lease go beyond five years."

The land in the reserve opposite the Inner Harbor is owned by the provincial government. The city has earmarked the area for future development, but any plans will have to wait until all leases have expired.

The last lease will expire in 1987; others are due for renewal between now and then.

Emery told the committee the chamberr "is greatly concerned" that council was attacking the problem without having a reasonable alternative.

Wright said oil company tank farms were the only industries being "driven" out. "We have only one blight on the city; the tank farms at the front door to the Inner Harbor."

While sympathetic to the proposal for relocating the tank farms, Emery said he was not so sure "we should not have small industries located in the habor.

"I will not accept the proposition that all industry is ugly," he said. "I can see no reason why a good deal of small secondary industry cannot be located in the Inner Harbor."

Emery said in an interview, Monday that the city would lose 26 jobs with closure of the Alberta Wheat Pool elevator next month and will lose about 100 jobs when the Quadra Street winery is phased out over the next 12 months.

He also noted that the Ocean Cement plant north of Victoria is moving to the Lower Mainland shortly.

INCOME TAX COURSE
BY CORRESPONDENCE
You can Earn Extra Income — Learn how to prepare the new Tax Forms and become an INCOME TAX CONSULTANT.
For Full Details, Contact
CANADIAN SCHOOL OF TAX ACCOUNTING
150 EGLINTON AVENUE E.,
TORONTO, ONTARIO M4P 1E8

Residents angered by police report

Saanich council will ask the Liquor Review Board to review the licence of Duke's Dining Lounge, 4558 Cordova Bay Road, although a police investigation of the restaurant stated that some residents' complaints of rowdiness were "unjustified." The board's report to council is expected before the end of the year.

At Monday's coucil meeting Don Ray, 4566 Cordova Bay, spoke for residents who he said have made more than 25 complaints to Saanich police regarding bottle-throwing, excessive noise, and dangerous driving by patrons of the Duke's Dining Lounge, also known as Fonzie's.

Ray accused the investigating officers of being sympathetic to the owners. He suggested they slanted their report to favor the owners because they knew them personally.

A report to Saanich Police Chief Robert Peterson on Oct. 28 from police Inspector E. C. Owens said noise levels were minimal and six complaints about excessive noise were unjustified. It also stated: "No reports of rowdiness of patrons outside the restaurant were considered to be justified."

After spot checks of the premises in May, by uniformed and plainclothes police, the police department did not find any evidence of contravention of the Liquor Act.

The report concluded: "We must expect a certain amount of noise complaints from time to time and, as a result of the topography of the area, a certain number of parking and traffic complaints must also be expected."

Residents had a different story. Ray told council that restaurant patrons had on numerous occasions thrown wine and beer bottles on his lawn and against his house, and that his property was littered with the bottles.

He told council that on several recent occasions he was forced to go in a downtown motel in order to get a good night's sleep. "It has changed my lifestyle," he explained.

He accused the restaurant of operating a cabaret "under the guise of a dining lounge licence."

Ray said the dining lounge was supposed to be a family restaurant, but that families seen entering the restaurant could be seen leaving immediately.

He said his car, parked 10 feet from the road, had been hit twice and sprayed with gravel "I don't know how many times."

"Every Wednesday night is advertised as amateur night, with prizes, prizes, prizes. Does this sound like a dining lounge to you?" Ray asked council.

Ald. David Paterson urged council members to visit the restaurant.

"I know what's going on there," Paterson said. "It's supposed to be a family restaurant but you can go there and drink all night and listen to music. Later on, you'll get a plate of food — compliments of the house."

For The Capital Regional District Board
RON McKENZIE
Elect a man of experience, dedication and decisiveness to Represent the City of Victoria in this important position.
Inserted by R. McKenzie Committee

Stop heat loss up the chimney
LET US INSTALL A CIRCULATING FIREPLACE GATE
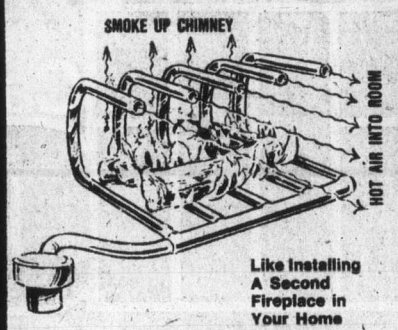

Like Installing A Second Fireplace in Your Home
Dramatically increases fireplace heat output. Now you can enjoy the cheer of an open fire . . . With circulating fireplace heat even into adjoining rooms. No installation necessary. Ask for details and about our money back guarantee. Fully assembled — just insert into your fireplace and enjoy instant warmth.
GRANITE Industries Ltd.
VICTORIA'S HOUSE OF ALUMINUM
516 WILLIAM STREET, VICTORIA 384-4148
OPEN SATURDAYS 9 A.M. to 4 P.M.
11-15

Our '77 Volvos are Delayed
BUT A TRUCKLOAD OF NEW '76s HAVE JUST ARRIVED

TAKE ADVANTAGE OF THE VOLVO SALE PRICES ON ALL THESE NEW UNITS!
3319 DOUGLAS ST.
VICTORIA 384-1161
Brian Holley VOLVO
(Dealer Licence No. D00903A)

To Anyone Planning To Buy Any Car This Week:

Our advice to you is: "Don't!"
Not until you've priced a Volvo.
We're having a once-in-a-decade sale.
Which means we're not only offering prices on Volvos like we've never offered before.
We're offering more for your trade-in than we could ever offer before.
The Volvo Sale is not a remnant sale. You won't get stuck with some left-over, stripped-down or about-to-be-discontinued model that nobody wants.
You can choose a 2-door, 4-door or station wagon from our Volvo 240 series. A 4-door or station wagon from our luxurious Volvo 260 series.
But even more important than the great deal you'll get on a Volvo is the great deal you get *in* a Volvo.
Without knowing what new car you may be considering, we can safely say this: no other car we know of offers the combination of safety, comfort and intelligent design you'll find in a Volvo.
But don't take our word for that. Come in today and see for yourself.
(Incidentally, if the car you were planning on buying this week was a Volvo all along, we offer our congratulations.
Both on your good sense. And on your superb sense of timing.)
© Volvo Canada Ltd
The Volvo Sale

The Volvo Sale Is Going On At These Dealers Now.
See Our Multiple Choice of Volvo Models. Then Test One.
Leasing Available.
McCallum Motors Ltd.
1101 Yates Street
382-6122
dealer licence number D-00850A
Brian Holley Motors Ltd.
3319 Douglas Street
384-1161
dealer licence number D-00903A

Watts helps Sonics extend home streak

Slick Watts scored 25 points and passed out 15 assists Sunday night to lead the Seattle Supersonics to their 23rd consecutive home-court victory, a 121-118 triumph over the Indiana Pacers

Billy Knight had kept the Pacers in the game, scoring 17 of his game-high 37 points in the fourth quarter as Indiana cut a 12-point deficit to one point with nine seconds left.

Seattle then tried to run out the clock and Indiana fouled centre Tom Burleson, who converted two free throws for the Sonics' margin of victory.

Meanwhile, Cleveland Cavaliers continued to confound National Basketball Association observers.

Cavaliers don't have a player in the league's top 20 scorers, nor do they have a player who ranks in the top 10 in rebounds, assists, steals or field-goal percentage. But the Cavaliers lead the league with an 11-2 record.

The 11th win came typically on Sunday when Foots Walker, who usually plays no more than seven or eight minutes a game, scored with three seconds remaining to produce a 97-95 decision over Los Angeles Lakers.

It was the only basket of the game for Walker, who faked out none other than Kareem Abdul-Jabbar before scooping the ball up and into the basket.

★ ★ ★

ATLANTIC DIVISION

	W	L	Pct.	GB
Buffalo	7	4	.636	—
Philadelphia	7	4	.636	—
Boston	6	5	.545	1
NY Knicks	7	6	.538	1
NY Nets	5	8	.385	3

CENTRAL DIVISION

	W	L	Pct.	GB
Cleveland	11	2	.846	—
New Orleans	7	5	.583	3½
Houston	6	5	.545	4
San Antonio	6	6	.500	4½
Washington	5	7	.417	5½
Atlanta	5	7	.417	5½

MIDWEST DIVISION

	W	L	Pct.	GB
Denver	9	1	.900	—
Detroit	8	6	.571	3
Kansas City	6	7	.462	4½
Indiana	4	9	.308	6½
Milwaukee	3	11	.214	8
Chicago	2	8	.200	7

PACIFIC DIVISION

	W	L	Pct.	GB
Portland	7	3	.700	—
Seattle	7	6	.538	1½
Los Angeles	5	7	.417	3
Golden State	4	6	.400	3
Phoenix	2	6	.250	4

Sunday's Results

Detroit 104, Milwaukee 83.
Cleveland 97, Los Angeles 95.
Seattle 121, Indiana 118.

Juvenile Soccer

Results of matches played Sunday in the Lower Island Juvenile Soccer Association:

DIVISION 1A — Gordon Head Esso 7, Lakehill Rogers Plumbing 0; Gorge Canadians 4, Juan de Fuca DaVinci 4; Bays United Oak Bay Kiwanis 0, Gorge FC 4.

Division 1B — Cowichan 8, Gordon Head Cosmos 2; Evening Optimist Santos 2, Cordova Bay Royals 1.

DIVISION 1C — Saltspring Orange 1, Duncan Butler LaFarge 4; Prospect Lake Vampires 4, Bays United Royal Trusst 0.

DIVISION 1 (Exhibition) — Cordova Bay Chiefs 2, Gordon Head Cablevision 4.

DIVISION 2A — Lakehill Totem Towing 2, Juan de Fuca Legion 91 1; Gorge FC 0, Evening Optimist Olympics 2; Duncan United 0, Gordon Head Cosmos 1.

DIVISION 2B — Bays United Hygrade 10, Cordova Bay Spartans 0; Gordon Head Acme 4, Prospect Lake Leos 2.

DIVISION 2C — Juan de Fuca 1, Evening Optimist Raiders 1; Bays United 4, Gorge Canadians 2; Peninsula Tigers 6, Lakehill Longhorns 2.

DIVISION 3A — Evening Optimist Royals 1, Gorge FC 5; Gordon Head B.C. Land 4, Lakehill Gillespie Electric 1; Bays United 0, Gorge Royals 6.

DIVISION 3B — Duncan Dynamos 1, Peninsula Vikings 2; Evening Optimist Blues 1, Duncan Domans 2.

DIVISION 3C — Sooke 1, Cordova Bay Seals 11; Evening Optimist Skyhawks 0, Goldstream Chev 6; Prospect Lake Cubs 3, Gordon Head Shell 1.

DIVISION 3D — Peninsula Hawks 3, Gorge United 4; Gordon Head Century Inn 3, Lakehill Mercury Marine 0; Juan de Fuca 0, Bays United Whites 1.

Island Saw Co.
617 Chatham Street 385-5500
THE SHOP WITH STOCK
CARBIDE TIPPED SAW
BLADE SPECIAL
while present stock lasts
9"x28 Teeth Reg. 28.98 ..... 23.18
10"x28 Teeth Reg. 29.98 ..... 23.98
"THANKS FOR A CUT OF YOUR BUSINESS"
11-9

Canada's most comprehensive DRIVER TRAINING PROGRAMME
Y D
"... For Safety"
Young Drivers of Canada
$50 ICBC GRANT AVAILABLE
Call your nearest Young Drivers of Canada office for further information
★ CLASSES START ★
OAK BAY — Nov. 23, 4:30-7:00 p.m.
VICTORIA — Nov. 23, 7-9:30 p.m.
COLWOOD — Nov. 29, 7-9:30 p.m.
PHONE FOR FULL INFORMATION
COLWOOD
774 GOLDSTREAM AVE.
474-1422
VICTORIA
827 BROUGHTON ST.
382-4822
OAK BAY
2019 OAK BAY AVE.
595-1120
GARDEN CITY DRIVING SCHOOL, THE OAK BAY DRIVER TRAINING CENTRE AND CANADA WEST DRIVER TRAINING LTD. ARE LICENSED TO TEACH YOUNG DRIVERS OF CANADA PROGRAMME IN VICTORIA

you deserve a Dewar's
Dewar's SCOTCH WHISKY
—the award winning Scotch
Don't you deserve the best?
Don't you deserve a Dewar's?
Dewar's Scotch Whisky "White Label" John Dewar & Sons Ltd. Perth Scotland
Distilled and bottled in Scotland
750 ml 40% alc./vol.

Buy Now! December 5th is Coming up fast!
13 more $100,000* grand prizes NOW!
12 prizes of $1 MILLION**
3 prizes of $1/4 MILLION
31 prizes of $100,000
up to 97,513 PRIZES
more than $33 MILLION total prize money!
*Made possible by the transfer of $1.3 Million from the Olympic Lottery and to be drawn at random in any of the three series.
**Including, as a special for the first draw, three extra one million dollar grand prizes to be drawn at random in any of the three series.
Loto Canada tickets are sold at banks, caisses populaires, most trust companies, some credit unions and retailers.
The number of prizes and the total amount of prize money available are based on the sale of all the tickets issued.
Buy your tickets Now!
You can't WIN without them!
$MILLION
Loto Canada
Loto Canada

Cowichan captures B.C. football title

DUNCAN — A tough defence and Ross McCauley's kicking gave Cowichan Timbermen the B.C. juvenile football championship Sunday.

McCauley kicked three field goals to supply all the scoring as the Timbermen edged Vancouver Meralomas, 9-7, in the sudden-death final Sunday at McAdam Park.

McCauley kicked two field goals in the first quarter and one in the third quarter and the Timbermen defence led by lineman Kevin Hawe held Vancouver off the scoreboard until late in the fourth quarter.

The Meralomas scored with about six minutes remaining, Rob Riley plunging over from the seven-yard line for a touchdown. Gerry Harris converted.

Toros hope to change mind of owner—before pay day

TORONTO (CP) — Birmingham Bulls owner John Bassett of Toronto has not backed down from his threat to fine his team a game's pay for losing a World Hockey Association contest last Saturday.

Bassett told the players if they lost the game against Edmonton Oilers, he would give a free ticket to all fans in the stands for the team's next game and the players would have to play for nothing.

The Bulls lost 3-2 and their next home game is tonight against New England Whalers. In a telephone interview from Birmingham, Ala., Monday Bassett did not comment on the free tickets but reiterated his stand on fining the players.

"The next pay day is Nov. 30," Bassett said. "That's when the money will be missing.

"The players will have to cross the bridge when they come to it Nov. 30," he added.

"I don't know what they're going to do. They might all walk out on me."

The Bulls, formerly Toronto Toros, have won five games this season, lost 13 and tied one. Nine of the losses have been by one goal.

"We'll just have to wait to see what will happen," said centre Gavin Kirk. "He's got to the end of the month. If we put a few wins togeher, if we play okay, he might change his mind.

"The players are not really upset," Kirk added. "We've lost nine games by one goal. We're not being killed. But the pay cheque is a great incentive."

Bassett would not disclose the Bulls' salary scale, but he said he was paying $150,000 more on the year than the next highest WHA team and $600,000 more than some others.

In games Sunday: John Gray scored three goals as Phoenix Roadrunners beat visiting San Diego Mariners, 6-3; Winnipeg Jets shutout the Cowboys, 2-0, at Calgary and Indianapolis Racers upset the Nordiques, 3-1, at Quebec.

SAN DIEGO (3) — Kevin Devine (6th and 7th), Norm Ferguson (9th); PHOENIX (6) — John Gray (4th, 5th and 6th), Juhani Tanninen (3rd), Michel Cormier (3rd), Rob Floreck (15th). Attendance: 7,738.
INDIANAPOLIS (3) — Renald Leclerc (4th), Al Karlander (2nd), Hugh Harris (7th); QUEBEC (1) — Marc Tardiff (10th). Attendance: 9,026.
WINNIPEG (2) — Mats Lindah (5th), Bill Lesuk (4th); CALGARY (0). Attendance: 6,273.

Delesalle fifth

Romanian star tops cup meet

NAGOYA, Japan (AP) — Olympic star Nadia Comaneci of Romania won the women's all-around championship Sunday in the Chunichi Cup international gymnastics competition with a near perfect 39.75 points in four events.

Miss Comaneci, 15, got a perfect 10.0 score in the floor exercise and a 9.8 on the balance beam. She had received a 10 on the uneven parallel bars and a 9.95 in the vault Saturday.

Her team-mate, Teodora Ungureaunu, was second over-all with 39.05 points after gaining a total of 19.65 in her floor and beam routines Sunday.

Elena Davydova of the Soviet Union was third with 38.35 points.

Karen Kelsall, 13, of Vancouver placed 10th over-all with 37.60 points.

Miss Comaneci won the all-around gold medal and two individual golds at the Summer Olympics in Montreal.

Soviet gymnasts finished one-two in the men's competition. Vladimir Markelov grabbed the gold with 57.20 of a possible 60 points with team-mate Vladimir Tikhonovs taking second place on 56.65 points.

Philip Delesalle of Victoria, ranked No. 1 in Canada, shared fifth place with Toshiomi Nishikii of Japan, both on 55.35 points.

Howatt hurt

UNIONDALE, N.Y. (AP) — X-rays of Gary Howatt's sprained left knee were negative Monday, but New York Islanders said the left winger would be out of action for about seven days. Howatt was injured in Saturday night's National Hockey League game between the Islanders and Minnesota North Stars.

Hornets move into B.C. final

Saanich Hornets crushed Oak Bay Invaders Sunday and earned a berth in the B.C. bantam football championship final.

End Dave Purves scored two touchdowns as the Hornets captured the Vancouver Island title by downing the defending-champion Invaders, 28-2, at Cedar Hill Park.

Hornets will try to keep the B.C. title, won by Oak Bay last year, on the Island when they play Mainland champion Surrey Rams at 3 p.m. Sunday at Empire Stadium in Vancouver.

Both of Purves' touchdowns were on 60-yard pass-and-run plays from quarterback Mark Townsend, who also scored a touchdown.

Halfback Bob Haire scored the other touchdown and made a two-point conversion and halfback Allan O'Neill scored a two-point conversion.

Saanich led, 16-2, at the half with Purves scoring both his six-pointers in the second half.

PLEASE HELP RE-ELECT
JOHN HAYES
ALDERMAN
Victoria NEEDS men on council with the ability John Hayes has to work effectively for you.
on November 20
X HAYES, JOHN W. E.
For transportation to polls or information call 598-6213
Inserted by John Hayes for Alderman Committee

MacKenzie hot for Scorpions

Brian MacKenzie's hot hand helped Victoria Scorpions sting Vancouver Paddy's Sunday.

The six-foot-three forward scored 34 points as the Scorpions downed the Paddy's, 96-80, in a senior "A" men's exhibition basketball game Sunday at the University of Victoria.

MacKenzie, who also plays guard, shot 80 per cent from the floor in coming up with the best scoring performance by a Scorpion this season.

Dave Morgan added 16 points, Bill Robinson contributed 14 points and Ken Shields, back from coaching UVic Vikings to a split with the Pronghorns at Lethbridge, added eight points.

Brent Watson, the Dogwood League scoring champion last season, topped Vancouver with 24 points and Larry Street added 22 points.

Scorpions, now 4-4 in exhibition play, host Tacoma Plywood for a pair of games Saturday and Sunday in the UVic old gym.

VANCOUVER (80): John Harzoui 2, Bill Ruby 5, Randy Clark, Mike Wilson 11, Howie Knap 6, Gary Field 6, Terry McKay, Brent Watson 24, Larry Street 22, Stu Graham 22.
VICTORIA (96): Bob Burrows 4, Dave Morgan 16, Gord Hoshal 2, Gary Budd, Barry Burch 2, Don Burrows 6, Bill Robinson 14, Mike Bishop 2, Ken Shields 8, Mike Gaines 4, Brian MacKenzie 34, Brian Brumwell 4.

Hockey scores

American
New Haven 4 Nova Scotia 0
Hershey 3 Rochester 2
Rochester 8 Springfield 1
Central
Tulsa 5 Dallas 2
International
Port Huron 7 Dayton 3
Fort Wayne 5 Columbus 5
Kalamazoo 10 Flint 3
Saginaw 7 Toledo 3
Quebec Major
Laval 3 Cornwall 3
Trois-Rivieres 6 Chicoutimi 5
Hull 3 Sherbrooke 3
Shawinigan 6 Sorel 6
Quebec 4 Montreal 4
Ontario Major
Kitchener 5 Kingston 5
St. Catharines 4 Niagara Falls 1
Toronto 5 Sault Ste. Marie 5
Windsor 7 Oshawa 6
Ottawa 7 London 4
Saskatchewan Junior
Weyburn 10 Humbolt 4
Battleffords 6 Melville 1
Prince Albert 5 Regina 4
Estevan 2 Swift Current 1
B.C. Junior
Kamloops 3 Merritt 2
Penticton 5 Maple Ridge 4
Pacific Junior
Coquitlam 6 Kerrisdale 4

★ ★ ★

East Division

	P	W	L	T	F	A	Pts
Quebec	16	11	5	0	77	55	22
Cincinnati	16	10	4	2	87	59	22
New Eng	14	5	7	2	42	49	12
Indianap	16	5	9	2	44	72	12
Minnesota	17	4	10	3	46	62	11
Birmingham	19	5	13	1	68	84	11

West Division

	P	W	L	T	F	A	Pts
Winnipeg	17	11	6	0	83	51	22
Houston	17	9	6	2	61	48	20
Phoenix	17	9	7	1	65	79	19
San Diego	17	8	7	2	59	60	18
Calgary	15	7	7	1	52	48	15
Edmonton	15	6	9	0	42	59	12

Debbie, Heather triple winners

Debbie Smith and Heather Benson were the big winners in the Saanich open junior badminton championships which ended Sunday at Brentwood Community Hall.

★ ★ ★

UNDER-19

Girls singles — Debbie Smith (RCV) def. Jeanette van Stolk (Brentwood College), 11-0, 11-1.

Boys singles — Ian MacKay (RCV) def. Martin Houghton (RCV), 15-3, 15-3.

Girls doubles — Debbie Smith and Lora Holley (RCV) def. Damaris Hurley (RCV) and Jeannette van Stolk (Brentwood College), 15-6, 15-10.

Boys Doubles — Martin Houghton and Ian MacKay (RCV) def. Geoff Howells and David Murrell (RCV), 15-3, 15-5.

Mixed doubles — Debbie Smith and Martin Houghton (RCV) def. Lora Holley and Ian MacKay (RCV), 17-14, 15-11.

UNDER-17

Girls singles — Heather Benson (RCV) def. Damaris Hurley (RCV), 11-3, 11-6.

Boys singles — Martin Houghton (RCV) def. Rob Guenther (Cordova Bay), 15-11, 15-6.

Girls doubles — Heather Benson and Lora Holley (RCV) def. Kathy Henry (Belmont) and Jill McMillan (Brentwood), 15-10, 15-2.

Boys doubles — Ian Nicol-Smith and Geoff Hudson (Vancouver) def. Rob Guenther (Cordova Bay) and David Howe (RCV), 15-10, 10-15, 18-13.

Mixed doubles — Heather Benson (RCV) and Rob Guenther (Cordova Bay) def. Damaris Hurley (RCV) and Peter Brix (Cordova Bay), 8-15, 15-4, 15-9.

UNDER-15

Girls singles — Tara Hill (Esq.) def. Teresa Harwood (RCV), 11-4, 11-1.

Boys singles — Geoff Hudson (Vancouver) def. Richard Jackson (RCV), 15-3, 12-15, 15-8.

Girls doubles — Elaine Chin and Edwina Yaprchung (Cedar Hill) def. Terry Doumont and Lilleth Sorenzen (Lantzville), 15-11, 17-14.

Boys doubles — Richard Jackson and Ralf Kitchen (RCV) def. Sher Horne and Mike Montgomery (RCV) 15-8, 7-15, 15-5.

Mixed doubles — Tarn Hill (Esq) and Ralph Kitchen (RCV) def. Lilleth Lorenzen and Tom Halsall (Lantzville), 6-15, 17-15, 18-13.

Both Victoria Racquet Club players won three events. Miss Smith won the under-19 girls' singles, teamed with Lora Holley to win the under-19 girls' doubles and partnered Martin Houghton to victory in the under-19 mixed doubles.

Miss Benson won the under-17 girls' singles, paired with Lora Holley to win the doubles and with Rob Guenther of Cordova Bay to win the mixed doubles.

India wins cricket test

BOMBAY (Reuter) — India beat New Zealand by 162 runs in the first cricket test at the Wankhede Ground Monday. New Zealand was all out for 141 in its second innings with less than 12 of the mandatory last 20 overs remaining on the final day. India scored 399 all out and 202 for four declared. New Zealand totalled 298 in its first inning.

Millers
AIM FOR THE BEST in RECEIVER PRICES
STR 6046—SONY RECEIVER
AM/FM with 22-22 watts, RMS per channel, an excellent value.
$249.00
STR 120—SONY AM/FM RECEIVER
Get into stereo at the best brand names and still save money.
$149.00
SQR 6750—SONY AM/FM STEREO
Receiver with quadraphonic option and power to spare. Check the value.
$399.00
STR 7045—SONY AM/FM RECEIVER
An excellent rated receiver with powerful statistics. Come in and check the value. 30-30 RMS.
$399.00
Millers THE RECEIVER PEOPLE
726 YATES ST.
388-6295

Jim Gibson.
That's entertainment.
Jim's beat is the theatre and the arts, but his offbeat way of looking at the world gets him into other areas. Like how people feel about earthquakes. His entertainment reviews often irritate. But he's out to be fair. Jim admits he wouldn't even give his own play a rave review. You're missing good entertainment coverage and some pretty entertaining writing if you miss Jim Gibson.
Don't start the day without it!

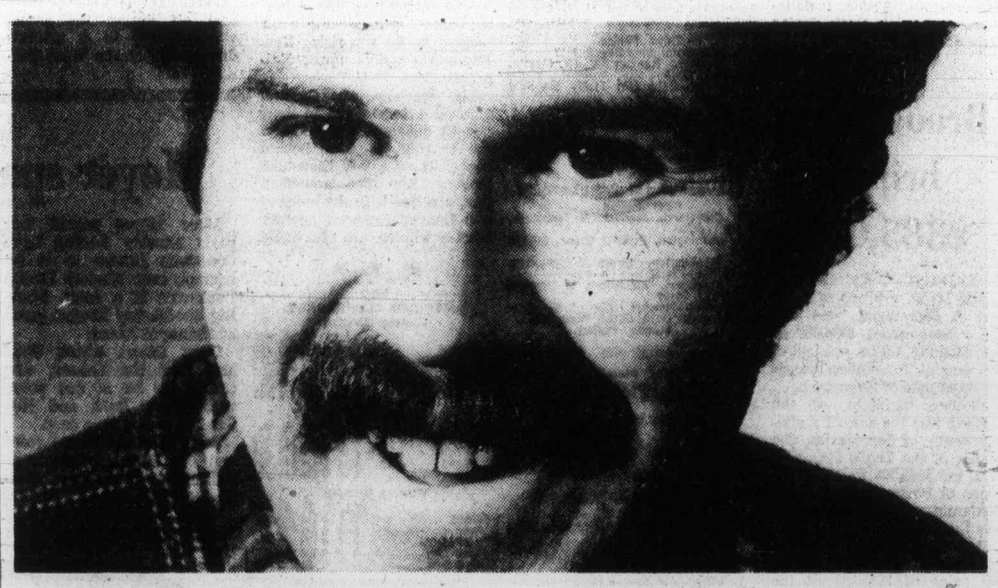

The Daily Colonist.

CHAR-BROILED TOP SIRLOIN STEAK
$2.55
Hotel Douglas
"A Full Facility Hotel"
383-4157
1450 DOUGLAS STREET
ADJACENT TO CENTENNIAL SQUARE
10-8

VICTORIA TIRE
QUALITY WINTER TIRES FROM GOODYEAR
Big Grip-Small Price!
4-PLY NYLON
GOODYEAR SURE-GRIP IV
18.50 each installed
550-12, 600-13 BLACKWALL

SIZE	PRICE	SIZE	PRICE	SIZE	PRICE	SIZE	PRICE
550-12	$18.50	700-13	$19.50	G78-14	$26.75	F78-15	$25.95
600-13	18.50	E78-14	24.00	560-15	20.30	G78-15	28.65
650-13	19.50	F78-14	24.85	600-15	20.30	H78-15	30.50

• Deep, multi-angled tread design digs in to get you through snow clogged roads
• 4 full plies of super strong nylon body cord

Traction on Ice Without Studs!
The ICE RADIAL
This is Goodyear's finest traction tire. Here's why!
The F32 All Winter Radial is a top performer on icy, snow clogged roads. Amazing tread rubber compound stays flexible even at temperatures below freezing, enabling the tread to conform to icy surfaces on the road. The Ice Radial features a specially designed tread pattern for deep snow and double Flexten cord belts which are pound for pound stronger than steel for added protection against winter road hazards. Have a set installed now — and feel safe on icy roads this winter.
F32 ALL WINTER RADIAL

SIZE	BR78-13	DR78-14	ER78-14	FR78-14	GR78-14	HR78-14	FR78-15	GR78-15	HR78-15	JR78-15	LR78-15
PRICE	$62.95	$73.95	$76.95	$80.95	$87.95	$91.95	$81.95	$88.95	$94.95	$98.95	$117.95

Wheel Alignment Special!
One week only 9.95
ANY CAR PARTS EXTRA, ONLY IF REQUIRED
Here's what we do!
• Adjust camber, caster and toe-in to manufacturer's specifications
• Adjust torsion bars
• Inspect front end, suspension, springs, shocks and steering assembly
• Guaranteed work performed by qualified mechanics using latest equipment

PROFESSIONAL 4 WHEEL BRAKE SERVICE
Includes resurfacing of brake drums
54.95 Most Cars
Cars with front disc brakes including rotor resurfacing 74.95
Includes rotor resurfacing and new disc brakes pads installed on front wheels plus parts and services listed in rear wheels.
Here's what we do:
• Install new premium quality brake linings on all 4 wheels
• Resurface drums on all 4 wheels
• Repack front wheel bearings
• Lubricate and clean brake backing plates plus 6 other safety tests and checks.
• 24-month/24,000 mile pro-rated warranty
CHARGEX EASY VICTORIA TIRE TERMS. CHARGEX OR MASTER CHARGE
master charge
VICTORIA TIRE DOWNTOWN 610 Herald 382-6184
11-15
GOODYEAR

— Colonist photo by Ian McKain

HAPPY CHAMPIONS, the Oak Bay Bays, flash the No. 1 sign Monday night as Joe Mendonca holds Colonist Cup after a 3-2 win over Mount Douglas at Royal Athletic Park. Mendonca scored one goal and set up the winner for the Bays who will host the B.C. tournament which starts here Thursday.

Election splits attention of Canadiens and fans

Montreal Canadiens were more interested in Quebec election results Monday night when they were in St. Louis Blues, but the National Hockey League champions managed to pay enough attention to the task at hand to come away with a 4-2 decision.

And it was the same for the 16,193 fans in Montreal Forum. They appreciated the win, but most of them had their interest riveted on the message board which was flashing election results.

"It was a tough time," said Montreal-coach Scotty Bowman. "The players kept an eye on the board, and they were talking about it between periods. We didn't know it was going to be an election date or probably we wouldn't have played."

Pete Mahovlich, who managed an assist, came right to the point as he shed his sweater at game's end.

"Okay," asked the big centre, "now do I get paid in dollars or francs?"

Canadiens were slipshod in a dull first period, but turned their attention to hockey often enough in the second period to come out of it with a 3-1 lead and the game firmly in hand.

And, perhaps because they were less interested in politics, it was two of the younger Canadiens who took over, and both 20-year-old Mario Tremblay and 22-year-old Doug Risebrough were singled out by Bowman for their efforts.

"They are really playing well," Bowman said of the two youngsters. "They're scoring regularly and they're getting important goals. They are hardworking goals, and they earn every one they get."

Tremblay, with Risebrough in on the play, opened the scoring at 6:16 of the second period with his eighth goal, and Risebrough got his sixth goal of the season late in the second period to restore a two-goal lead.

Victory was the fifth in an unbeaten streak now at seven games, and the loss was the fourth straight for the Blues, who have been outscored 22-6 in their sour stretch and are now 9-9 for the season.

It was a big letdown for Emile Francis, who left New York Rangers to become part owner, manager and coach of the Blues and encountered early success when his club got away to a 9-5 start.

However, the Rangers haven't been doing any better for John Ferguson than they did for Francis. They had their winless streak extended to four games and lost for the third time in a row Sunday night when Pittsburgh Penguins handed them a 5-1 trouncing in Madison Square Garden.

Rookie Don Murdoch gave the Rangers the lead in the fourth minute of play with his 17th goal, but the Rangers couldn't score again although they had 32 shots on goal in the last two periods and a 37-20 edge for the game.

Rangers lost their best chance to move in on the Penguins when Bill Goldsworthy, obtained last week in a trade with Minnesota North Stars, failed to make good with a penalty-shot chance.

It was awarded with the Penguins holding a 3-1 lead, but referee Ron Myers ordered Goldsworthy to wait for a minute while the game was stopped for a commerical.

"It gave me time to think," said Goldsworthy, whose shot became a leg save.

Making it even tougher for the Rangers to take, the excellent Pittsburgh goaling was provided by Dunc Wilson, who was traded by the Rangers to the Penguins last month.

NHL scoring leaders

	G	A	P
Lafleur, Mtl	17	16	33
Shutt, Mtl	19	13	32
Dionne, LA	13	16	29
Robinson, Mtl	4	22	26
Williams, LA	11	14	25
Young, Min	8	17	25
McNab, Bos	17	7	24
Murdoch, NYR	17	7	24
Gilbert, NYR	8	16	24
Mahovlich, Mtl	6	18	24

Patrick Division	P	W	L	T	F	A	Pts.
NY Islanders	17	12	2	3	66	35	27
Philadelphia	18	8	7	3	62	54	19
Atlanta	19	7	7	5	59	62	19
NY Rangers	18	6	10	2	69	74	14

Smythe Division	P	W	L	T	F	A	Pts.
Chicago	19	9	8	2	68	67	20
St. Louis	18	9	9	0	56	72	18
Minnesota	18	5	11	2	48	77	12
Vancouver	19	5	13	1	46	76	11
Colorado	18	4	12	2	43	59	10

Adams Division	P	W	L	T	F	A	Pts.
Boston	17	13	3	1	73	53	27
Buffalo	16	9	5	2	54	39	20
Toronto	17	6	7	4	60	60	16
Cleveland	17	6	7	4	53	53	16

Norris Division	P	W	L	T	F	A	Pts.
Montreal	20	14	3	3	102	44	31
Los Angeles	20	8	6	6	69	61	22
Pittsburgh	18	6	7	5	55	64	17
Washington	17	5	10	2	49	70	12
Detroit	16	4	9	3	44	56	11

NEXT GAMES: Tonight — Detroit at Philadelphia; Cleveland at Los Angeles.

★ ★ ★

ST. LOUIS 2, MONTREAL 4.
First Period
No scoring.
Penalty: Montreal bench 2:46.
Second Period
1. Montreal, Tremblay (8) (Risebrough, Robinson) 6:16.
2. Montreal, Cournoyer (7) (Mahovlich, Wilson) 11:34.
3. St. Louis, Patey (4) (MacMillan) 16:31.
4. Montreal, Risebrough (6) (Lambert, Bouchard) 18:00.
Penalties: Risebrough (M) 1:02; MacMillan (STL) 7:20.
Third Period
5. St. Louis, Lefley (2) (Unger, Selling) 9:05.
6. Montreal, Shutt (19) (Houle, Savard) 10:16.
Penalties: None.
Shots on goal:

St. Louis	8	10	7	—25
Montreal	7	14	12	—33

Goalkeepers: St. Louis—Johnston, Staniowski. Montreal—Dryden.
Attendance: 16,193.

SUNDAY
LOS ANGELES 4 at CHICAGO 5
First Period
1. Los Angeles, Carr 3 (Dionne, Murdoch) 6:09
2. Chicago, Mulvey 5 (Martin, Redmond) 12:42
3. Chicago, Hull 2 (Harrison) 18:04
Penalty—Hutchinson LA 9:17.
Second Period
4. Chicago, Hull 3 (Boldirev, Russell) 3:27
5. Los Angeles, Murphy 13 (Goring, Murdoch) 5:49
6. Los Angeles, Dionne 13 (Goring, Schultz) 8:49
7. Los Angeles, Williams 11 (Goring, Murphy) 11:11
8. Chicago, Daigle 4 (Martin, Redmond) 17:59
Penalties—Wilson LA 12:18, Komadoski LA 19:12.
Third Period
9. Chicago, Russell 3 (Martin) 14:00
Penalties—none.
Shots on goal by

Los Angeles	9	15	5	—29
Chicago	13	12	12	—37

Goal—Edwards, Los Angeles; Esposito, Chicago.
Attendance—12,400.

PITTSBURGH 5 at NY RANGERS 1
First Period
1. NY Rangers, Murdoch 17 (Gilbert, Hodge) 3:07
2. Pittsburgh, Stackhouse 3 (Larouche) 13:21
3. Pittsburgh, Kehoe 11 (Larouche, Owchar) 17:07
Penalties—Awrey Pgh 1:26, Maloney NYR 3:59, Heaslip NYR 5:50, Farrish NYR, Ranger bench (served by Fotiu) 19:55.
Second Period
4. Pittsburgh, Larouche 7 (Apps, Stackhouse) 0:45
5. Pittsburgh, Blanchin 8 (Owchar, Kehoe) 7:46
6. Pittsburgh, Pronovost 6 15:35
Penalties—None.
Third Period
No scoring.
Penalties—Maloney NYR 7:30, Blinachin Pgh 12:31, Malone Pgh 16:28.
Shots on goal by

Pittsburgh	5	9	6	—20
NY Rangers	5	18	14	—37

Goal—Wilson, Pittsburgh; Gratton, Davidson, NY Rangers.
Attendance—17,500.

MINNESOTA 4 at BUFFALO 4
First Period
1. Buffalo, R. Martin 7 (Guevremont) 0:26
2. Minnesota, Jarry 7 (Young, Hicks) 16:12
3. Minnesota, Hogaboam 5 (Eriksson, Reid) 18:09
Penalties—Korab Buf 3:20, Fogolin Buf 6:13, Nantais Min 8:59, Talafous Min 19:11.
Second Period
4. Buffalo, Savard 5 (Guevremont, Lorentz) 8:19
5. Minnesota, Hogaboam 6 (Pirus, Eriksson) 8:53
6. Buffalo, Perreault 9 (R. Martin) 11:14
Penalties—Sharpley Min 9:29, Korab Buf 10:15, Spencer Buf 13:41, O'Brien Min 17:14, Reid Min, Ramsay Buf 18:56.
Third Period
7. Minnesota, Sharpley 8 7:17
8. Buffalo, Ramsay 4 (R. Martin, Fogolin) 12:06
Penalties—Reid Min 11:39, Stanfield Buf 16:04.
Shots on goal by

Minnesota	9	11	6	—26
Buffalo	15	13	16	—44

Goal—LoPresti, Minnesota; Desiardins, Buffalo.
Attendance—16,433.

CLEVELAND 3 at WASHINGTON 2
First Period
1. Cleveland, Merrick 5 (Sabourin, Fidler) 5:39
2. Washington, Pitey 2 (Lane, Smith) 9:14
3. Washington, Sirois 2 (Meehan, Lampman) 14:52
4. Cleveland, MacAdam 5 (Maruk, Murdock) 19:22
Penalties—Stewart Cle 2:37, Scamurra Wash 15:13, Green Wash 19:45.
Second Period
No scoring.
Penalties—Maruk Cle 7:50, Lane Wash 10:00.
Third Period
5. Cleveland, Christie 1 0:15
Penalties—Smith Wash 3:26, Patrick Cle 15:32.
Shots on goal by

Cleveland	13	13	7	—33
Washington	12	13	7	—32

Goal—Meloche, Cleveland; Low, Washington.
Attendance—7,287.

COLORADO 3 at BOSTON 5
First Period
5. Colorado, Gardner 3 (Pratt, Paiement) 6:57
Penalties—Park Bos 2:47, 19:55, Kitchen Col, Sheppard Bos 18:34.
Second Period
2. Boston, Marcotte 5 (Schmautz, Ratelle) 5:15
3. Colorado, Paiement 8 (McElmury, Gardner) 6:47
4. Boston, McNab 16 (Smith) 7:00
5. Colorado, Garddner 3 (Pratt, Paiement) 15:00
Penalties—Andruff Col 2:14, Edur Col 4:25, Milbury Bos 6:18, Smith Bos 12:33, Milbury Bos 15:00, Edestrand Bos 18:43.
Third Period
6. Boston, Schmautz 4 (McNab, Park) 2:47
7. Boston, McNab 17 (Schmautz, Smith) 7:50
8. Boston, Jonathan 1 (O'Reilly) 19:55
Penalties—None.
Shots on goal by

Colorado	10	12	13	—36
Boston	12	15	15	—42

Goal—Plasse, Colorado; Cheevers, Boston.
Attendance—9,958.

Bays retain Colonist Cup, Thistles to miss B.C. event

By REG REYNOLDS

Oak Bay Bays have emerged worthy victors from one of the most controversial Colonist Cup playdowns in the history of the competition.

The league champions and defending Cup champions lived up to their role of favorites and captured the Greater Victoria high school soccer championship with a 3-2 triumph over Mount Douglas Thistles before a crowd of approximately 1100 Monday at Royal Athletic Park.

The Bays came up with the big plays when necessary on their way to winning the Cup for the ninth time.

Unfortunately the Cup playdowns were plagued by controversy from the start and Oak Bay's victory was tarnished by a winning goal that some Mount Douglas fans and players felt shouldn't have been.

Oak Bay was leading 2-1 with about 10 minutes remaining when quick-thinking forward Joe Mendonca made a fine throw-in that set up the winning goal.

Mendonca picked up the ball almost immediately after it had gone out of bounds and he made the throw-in to midfielder Ken Martin before the Mount Douglas defence was set. Martin broke in alone and drilled a shot at goalkeeper Sandy Crisp. Crisp made the initial save but the ball bounced high over his head and in for the score.

Mount Douglas protested that Mendonca had knocked the ball out of bounds himself and that it should have been a Thistle throw-in. But referee John King ruled the goal legal.

It was the only unfortunate incident in an otherwise cleanly and well-played game.

Oak Bay held the territorial edge in the first half with the exception of about a 10-minute stretch when the explosive Mount Douglas attack pressured the Bays defence and forced goaltender Grant Darley to make several fine saves.

Mendonca opened the scoring at the 35-minute mark taking a pass from Mike McNally-Dawes, drawing out Crisp and driving home a low shot.

Oak Bay attacked vigorously early in the second half and was rewarded when Barry Beck set up Ed Lowe, who fooled two defenders and beat Crisp with a hard drive.

Mount Douglas's first goal came against the flow of play. Tim Elwell was left with a point-blank shot after an Oak Bay defender fell and he blasted a drive past Darley from about 25 feet out, after 18 minutes of play in the second half.

The goal inspired the Thistles and they came close to tying when winger Brad Swinton's shot beat Darley. But Ryan Chadwick made a sensational play to clear the ball from the goalmouth.

Mount Douglas attacked with even more intensity after Martin had made it 3-1, and Todd Porter made it 3-2, 42 minutes into the half with a shot that bounced off both goalposts before going in the net.

The Thistles kept the ball in the Oak Bay half the remainder of the game including through a tense period when the clock had run out and injury time was in effect.

A Mount Douglas official approached the referee after the game to discuss the winning goal but the Cup went to the jubilant Oak Bay side.

Oak Bay, which lost to Centennial of the Fraser Valley in last year's B.C. final, hosts the provincial playdowns which start Thursday here.

There was more bad news for the Thistles. They won't be advancing as Victoria's second representative in the B.C. championship.

Brian Leeson, commissioner of the B.C. high-school soccer association, informed league director Henry Kuyvenhoven and Mount Douglas coach Frank Hitchmough Monday that Mount Douglas hadn't registered for the championship.

Registrations were to be in by Sept. 30. Leeson said he extended the date to Oct. 15 but Mount Douglas, which had undergone a coaching change on Oct. 14 never sent in its registration.

Leeson said all other schools had registered by Oct. 8.

Kuyvenhoven said a meeting would be held at noon today between the Victoria high-school coaches to decide on a method of selection for the second entry.

OAK BAY: Grant Darley (goaltender), Ken Martin, Ed Lowe, Bill Taafe, Ken Anderson, Mike McNally-Davies, Joe Mendonca, Louis de Frias, Mike Farrell, Barry Beck, Dave Hayman, Paul Doherty, Ryan Chadwick, Jeff Dickson, Mark Brimer, Bernie McNally-Dawes (coach).

MOUNT DOUGLAS: Sandy Crisp (Goaltender), Kerry Sheppard, Todd Porter, Neil Muth, Tim Elwell, Brad Swinton, Gary White, Adam Deturberville, Bill Scigliano, Don Swindell, Mike Murray, Grant Maine, Mark Robb (coach), Frank Hitchmough (coach), Rick Abbott (manager).

Racquet Club pair two-event winners

Victoria Racquet Club skaters Tony Preston and Cheryl MacDonald were double winners in the Vancouver Island Regional Figure Skating Championships, at Juan de Fuca Arena on the weekend.

Preston, a 16-year-old Mount Douglas high school student, captured the novice men's singles and paired with Miss MacDonald to win the novice pairs.

Miss MacDonald won the pre-novice ladies singles finishing ahead of clubmate Vanessa Howe and Carla Turner of Esquimalt.

Leonard Scharback of the Racquet Club was runner-up in the novice men's singles.

Other results:

NOVICE DANCE: 1. Jennifer and Oliver Coomes, VRC; 2. Jeffrey Mawle and Vanessa Howe, VRC.
NOVICE WOMEN'S SINGLES: 1. Karen Haslam, VRC; 2. Lynne Arthuers, Mt. A; Susan Hetherington, Mt. A.
PRE-NOVICE DANCE: 1. Rhona Soufar and Dale Willard, VRC.
PRE-NOVICE PAIRS: 1. Tanya Curtis and Craig Mawle, VRC; 2. Cheryl Simpson and Kevin Campbell, JDF; 3. Carrie Hawkes and Brad Forth, VRC.
PRE-NOVICE MEN'S SINGLES: 1. Dale Willard, VRC; 2. Adrian Holland, Esq.; Darryl Clark, Com.
JUVENILE DANCE: 1. Vicky Ballinger and Dick Horwood, VRC; 2. Michelle Resch and Kevin Olender, VRC; 3. Erika Mawle, Grant Soutar, VRC.
JUVENILE MEN'S SINGLES: 1. Darel Cruikshank, JDF; 2. Brad Forth, VRC; 3. Kevin Phillips, Com.
JUVENILE WOMEN'S A SINGLES: 1. Roberta Ramn, Vic; 2. Susan Fukuyama, JDF; 3. Lorilee Collins, FL.
JUVENILE WOMEN'S B SINGLES: 1. Elizabeth Roberge, OB; 2. Jennifer Chant, VRC; 3. Tanya Curtis, VRC.
PRE-JUVENILE BOY'S SINGLES: 1. Scott Rachuk, PH; 2. David Turgeon, JDF; 3. Craig Forth, VRC.
PRE-JUVENILE GIRL'S SINGLES: 1. Sherri Middleton, OB; 2. Angela Robinson, VRC; 3. Karen Huus, OB.

KEY: VRC - Victoria Racquet Club; Mt. A-Mt. Arrowsmith; JDF-Juan de Fuca; Esq-Esquimalt; Com-Comox; Vic-Victoria Figure Skating Club; FL-Fuller Lake; OB-Oak Bay; PH-Port Hardy.

Athletics extend unbeaten streak

Unbeaten Victoria Athletics ran their win streak in the Victoria Senior B men's basketball league to five games Monday and at the same time dumped Oak Bay into a tie for third place.

The Athletics, with four players hitting double figures, raced to an 81-65 win over Oak Bay while James Bay claimed sole possession of second place with a 57-41 win over Victoria Junior Men.

Jim MacKay paced Athletics with 17 points while Rick Connolly contributed 16, Bill Hingley 14 and Duff McCaghey 10 as they took control early and were never threatened. John Lauvaas topped Oak Bay with 16 points.

James Bay came up with a balanced attack to gain their win, getting a high of nine points from Ian Scott and points from 10 players. Ben Shotten of Junior Men earned game scoring honors with 10.

OAK BAY (65) — John Lauvaas 16, Stu Montgomery, Mike Taaffe 13, Ken Christensen 14, Bob Hucul 6, Al Huddleston 2, Dan Wade 4, Mike Lesnik 4, Rod Finch 4, Pete Mason 2, Dennis Turgeon.
ATHLETICS (81) — Jim MacKay 17, Duff McCaghey 10, Rich Donnolty 16, Bill Hingley 14, Dave Wirtanen 4, Tim Carlson 8, Loris Corletto 8, Mike Reimer 4.

JAMES BAY (57) — Brian Sutherland-Brown 1, John Campbell 6, Ian Scott 9, Mike Morrill 5, Clare Anderson 6, Jim Merz 8, Clive Haas 4, Dave Anderson 8, Tom Child 6, Al Martyn 4, Hans DeGoede.
JUNIOR MEN (41) — Ben Shotten 10, Bob Vanderford 4, Forrest Partington 7, Keith Brown, Charlie Hunter 6, Greg McGinnis 4, Rob Spanier 4, Carrie Leung 2, Chris Kelvin 2, Scott Hind, Ken Wiens 2, Pete Cavin.

Gulls nip Legion

Esquimalt Legion muffed the chance to regain a tie for the lead in the South Island Junior "B" Hockey League Monday night, losing to Juan de Fuca Gulls, 5-6, at Juan de Fuca Arena.

Result left Legion two points behind Saanich Braves, who broke a tie for the lead on Sunday by defeating Victoria Rays, 7-2, at Memorial Arena.

Supported by 724 fans, the Gulls won it by scoring four of the six third-period goals. The last of them was the third for Don Hansen and came with four minutes and two seconds remaining to break a 5-5 tie.

Rick Turcotte, Steve Saunders and Dan Walushka got the other Gull goals. Murray Allen (2), Steve Buckley, John Entzminger and Mark Bowles scored for the Legion team.

On Sunday, rookie Ed Beauchemin became the first player to get 20 goals this season, scoring three times to boost his total to 22. Brent Patterson also got three goals for the Braves.

	P	W	L	T	F	A	Pts.
Saanich	13	11	2	0	122	35	22
Esquimalt	13	9	2	2	111	38	20
Fuller Lake	12	7	2	3	74	42	17
J. de Fuca	13	7	5	1	78	61	15
Oak Bay	13	6	6	1	66	72	13
Victoria	14	3	9	2	42	90	9
L. Cowichan	11	1	7	3	42	76	5
Mill Bay	13	1	12	0	24	145	2

Next game: Tonight — Lake Cowichan vs. Saanich, George Pearkes Arena, 7:15.

Sport today

HOCKEY

7:15 p.m. — South Island Junior "B" League: Saanich Braves vs. Lake Cowichan Bairds' Trucking, George Pearkes Arena.

8 p.m. — Western Canada League: Victoria Cougars vs. Portland Winter Hawks, Memorial Arena.

8:30 p.m. — South Island Big Six League: Victoria Maple Leafs vs. Chemainus Blues, Esquimalt Sports Centre.

BASKETBALL

9:30 p.m. — Victoria Senior "B" Men's League: Stevens Interiors vs. Trilec Installations, Lambrick Park Junior High School.

Brood mare brings $385,000

LEXINGTON, Ky. (AP) — Castle Hyde, a brood mare in foal to Secretariat, was sold for a near-record $385,000 at the Monday night session of the annual November breeding stock sale at Keeneland.

Another highlight of the evening was the sale of a stallion share of Secretariat, the winner of the Triple Crown in 1973, for $280,000 to Aaron U. Jones of Portland, Ore. E. V. Benjamin, acting as agent, was the seller.

Facinating Girl, a four-year-old filly, brought in the top price of $275,000 at the Monday afternoon session.

Facinating Girl, whose victories include the Santa Margarita Invitational Handicap this year at Santa Anita, has won $182,275 in prize money during her career.

Additional sport pages 10, 11, 14

Dallas within win of playoff berth

Dallas Cowboys, striking for an unexpected touchdown in the last seconds of the first half, took a big step towards the clinching of a National Football League playoff spot by turning back Buffalo Bills, 17-10, in the weekly Monday night game.

Result boosted the Cowboys back into the lead in their division, a game ahead of St. Louis Cardinals, and left them needing only one more win to become one of the four National Conference playoff clubs. The Cowboys are 9-1 the best start in their 16-year history.

Turning point came with the score 7-7 and only 26 seconds left in the first half. The Cowboys, having received a punt, were on their 39-yard line and few expected anything except a play to run out the clock.

But Roger Staubach had other ideas, and he combined with Drew Pearson for two passes which broke the tie. The first pass gained 40 yards with Pearson getting out of bounds to stop the clock. Then Pearson got behind the safety man on the left sidelines and Staubach found him with the scoring pass. Pearson caught nine passes, for 135 yards.

The Bills, mathematically eliminated from playoff contention, yielded stubbornly but couldn't avoid a sixth straight defeat. The Cowboys concentrated on stopping O. J. Simpson, and did it well as he managed only 78 yards in 24 carries.

Sunday's play brought the weekly quota of surprises, and made things just a bit tougher for Pittsburgh Steelers although the resurgent champions kept coming with their first-ever win over Miami Dolphins.

However, Cincinnati Bengals rallied to edge out Houston Oilers, 31-27, to maintain their two-game margin on the Steelers. And winning the wild-card berth became a bit tougher as the surprising New England Patriots upset Baltimore Colts, 21-14.

The Steelers, who haven't allowed a touchdown in their last 21 quarters, are 6-4, and the Patriots, a game behind the Colts, are 7-3. Cleveland Browns, who also won Sunday, are tied with the Steelers and Denver Broncos, another Sunday winner, are also at 6-4 and in the hunt for the wild-card berth.

Highlights on Sunday.

● Franco Harris, who had 107 yards, and Rocky Bleier, who had 113, became only the fourth pair of running backs in NFL history to have back-to-back 100-yard games as they led the Steelers past the Dolphins, 14-3;

● Quarterback Steve Grogan ran for two touchdowns and got a third with a pass to lead Patriots to their win. Defence-back Mike Haynes also made a big contribution by intercepting two of Bert Jones' passes. The Baltimore quarterback had been intercepted only three times in his previous nine games;

● Brian Sipe threw two touchdown passes for the Browns in a 24-3 conquest of Philadelphia Eagles to share honors with a defence which has allowed only 81 points in the last six games and hit a peak against the Eagles by dumping quarterback Mike Boryla for losses six times;

● Seattle's exciting Seahawks came within six inches of dumping Minnesota Vikings. That's how close they were to the goal-line in the last minutes, but the Vikings left them needing about two feet on a third-down running play and escaped with a 27-21 win when a fourth-down end-zone pass failed. Vikings' Fran Tarkenton became the first NFL quarterback to throw 300 touchdown passes when he boosted his career total to 3-1 in a performance in which he completed 26 of 31 throws for 274 yards and two touchdowns. But he was almost upstaged by Jim Zorn. The Seattle rookie, a scrambler who sometimes looks like a lefthanded Tarkenton, completed 17 of 29 passes for 278 yards and two touchdowns. And Zorn also ran 12 yards for the Seahawks other major score.

★ ★ ★

NFL

AMERICAN CONFERENCE

Eastern Division

	W	L	T	F	A	Pct
Baltimore	8	2	0	292	170	.800
New England	7	3	0	242	178	.700
Miami	5	5	0	182	174	.500
NY Jets	3	7	0	110	233	.300
Buffalo	2	8	0	171	199	.200

Central Division

	W	L	T	F	A	Pct
Cincinnati	8	2	0	243	141	.800
Pittsburgh	6	4	0	240	119	.600
Cleveland	6	4	0	199	218	.600
Houston	4	6	0	176	193	.400

Western Division

	W	L	T	F	A	Pct
Oakland	9	1	0	216	194	.900
Denver	6	4	0	242	125	.600
San Diego	4	6	0	176	208	.400
Kansas City	3	7	0	188	298	.300
Tampa Bay	0	10	0	88	266	.000

NATIONAL CONFERENCE

Eastern Division

	W	L	T	F	A	Pct
Dallas	9	1	0	227	129	.900
St. Louis	8	2	0	244	201	.800
Washington	6	4	0	187	177	.600
Philadelphia	3	7	0	124	200	.300
NY Giants	1	9	0	91	193	.100

Central Division

	W	L	T	F	A	Pct
Minnesota	8	1	1	223	130	.850
Chicago	5	5	0	179	157	.500
Detroit	4	6	0	194	152	.400
Green Bay	4	6	0	165	226	.400

Western Division

	W	L	T	F	A	Pct
Los Angeles	5	3	1	215	156	.650
San Francisco	6	4	0	213	131	.600
New Orleans	3	7	0	175	232	.300
Atlanta	3	7	0	121	199	.300
Seattle	2	8	0	169	269	.200

Sunday Results
NY Jets 34 Tampa Bay 0
NY Giants 12 Washington 9
Atlanta 21 San Francisco 16
Cleveland 24 Philadelphia 3
Cincinnati 31 Houston 27
New England 21 Baltimore 14
Chicago 24 Green Bay 13
Minnesota 27 Seattle 21
New Orleans 17 Detroit 16
Pittsburgh 14 Miami 3
Oakland 21 Kansas City 10
St. Louis 30 Los Angeles 28
Denver 17 San Diego 0

Soccer team fined, players suspended

ZURICH, Switzerland (Reuter) — The European Football Union fined Italian champions Torino about $39,000 for the team's "extremely unsporting behavior" during a European Cup match against Borussia Moenchengladbach in Duesseldorf, West Germany, 12 days ago.

Three Torino players were sent off during the game, which ended in a goalless draw and put the West Germans through to the quarter-finals on aggregate.

The three sent off were banned from future European cup competitions — goalkeeper Luciano Castellini for four matches, Renato Zaccarelli for three and Vittorio Caporale for two.

The fine was the highest imposed since April, 1974, when UEFA fined Atletico Madrid the same amount for incidents during a European Cup semi-final against Celtic of Scotland.

Meyer sparks victory

Merv Meyer scored four goals Monday leading Lake Cowichan Lakers to a 9-4 triumph over Western Homes Buckaroos in a South Island Big Six Hockey League game at Memorial Arena.

Doug Hanna added three goals for the Lakers, who trailed by 3-0 at one point, while Rick Boyd and Neil Sanders scored once each.

Rick Piechota scored twice and Bill Pettinger and Dave Pettinger scored once each for the Buckaroos.

Steve Kishkan and John Lindsay combined for 27 stops for Western Homes while Brett Kneen came through with an outstanding performance for Cowichan making 55 saves.

It was the second straight setback for the Buckaroos against up-Island teams. They lost 5-4 to the Blues Sunday at Chemainus.

	P	W	L	T	F	A	Pts.
Athletics	12	9	1	2	65	39	20
Chemainus	12	7	4	1	56	63	15
Buckaroos	14	7	6	1	81	66	15
L. Cowichan	12	5	4	4	81	82	14
Maple Leafs	12	3	7	2	66	83	8
Juan de Fuca	13	1	10	2	43	68	4

Next game: Tonight — Chemainus vs. Maple Leafs, 8:30 at Esquimalt Sports Centre.

COUGAR Hockey

JOHN GORDON
11-14

VICTORIA
vs.
PORTLAND
Tues., Nov. 16, 8 p.m.
Adults $3.50, Youths and Senior Citizens $2.25
Children Under 12, $1.50

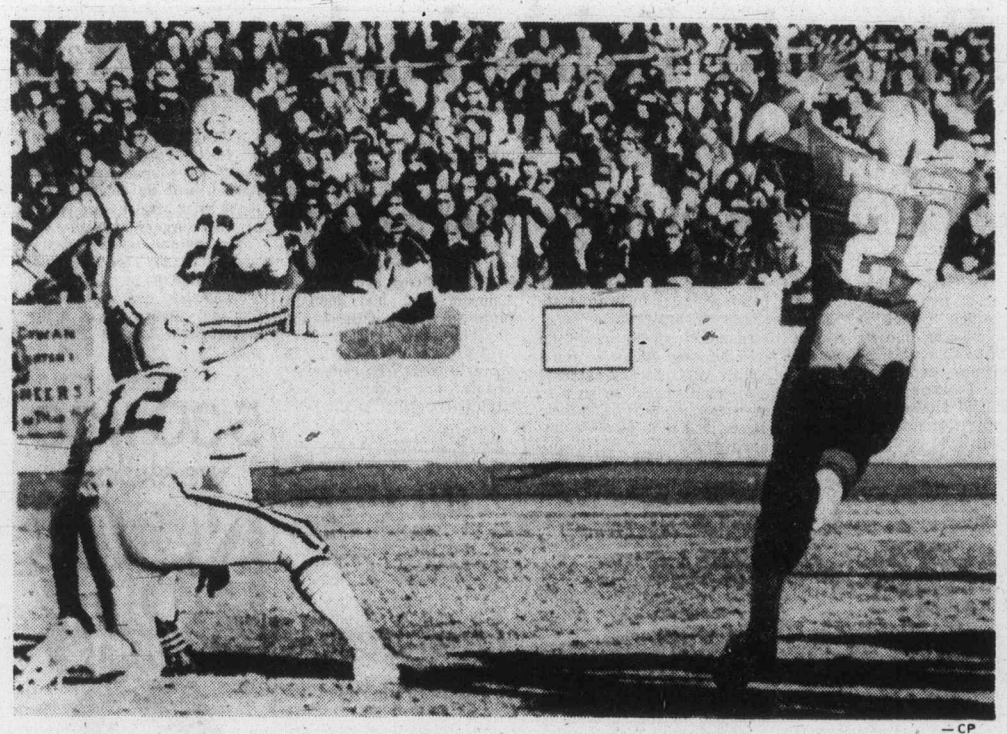

— CP

Dave Cutler, with Tom Wilkinson holding, kicks one of four field goals in win at Winnipeg.

Cutler boots all points as Esks gain west final

WINNIPEG (CP) — Edmonton Eskimos rode the strong kicking leg of Dave Cutler and Gary Lefebvre to a 14-12 victory Sunday over Winnipeg Blue Bombers in the Western Football Conference sudden-death semi-final before 24,320 fans.

Cutler kicked all Edmonton's points on four field goals and two singles. Lefebvre, criticized by head-coach Ray Jauch for his poor punting earlier this season, produced his best over-all performance of the year and continually put Winnipeg in difficult field position.

Cutler kicked field goals from 15, 48, 29 and 53 yards and added singles of 94 and 53 yards. He won the game for the defending Grey Cup champions with his 53-yard field goal at 12:11 of the final quarter.

"When it came down to it, the best team was going to win this game," said Cutler after his strong performance.

"I'm not saying we're better than Winnipeg but experience did well today."

It was experience and the ability to adjust that pulled the Eskimos together after a disastrous start and carried them to the victory that sends them into the western final next Saturday in Regina against Saskatchewan Roughriders.

The Blue Bombers, who edged Edmonton for second place, almost ran the Eskimos out of the stadium in the first six minutes. The first time they got the ball, the Bombers went right to Washington, the leading rusher in the CFL this season.

He picked up 12 yards in his first carry, and after Steve Beaird ran for 17 yards, Washington broke around the right side. He cut back into the middle momentarily, then raced down the sidelines to complete a 77-yard run for the opening score at 3:15.

A rough play penalty against Edmonton on a punt return gave Winnipeg the ball at the Eskimo 43-yard line and when they couldn't move, Ruoff booted a single.

But the Eskimos' defence made the adjustment to cut off Winnipeg's outside running and the Bombers couldn't find any more roads to success.

Edmonton, meanwhile, turned the game around slowly with a combination of steady offence, strong defence and Lefebvre's punting, which averaged 49.3 yards in 11 kicks and included a crucial 64-yarder which set up a field goal.

★ ★ ★

EDMONTON 14, WINNIPEG 12

First Quarter

Wpg—TD Washington 77 run (Ruoff convert) 3:15
Wpg—Single Ruoff 50 6:06
Edm—FG Cutler 15 9:28

Second Quarter

Edm—FG Cutler 48 12:20
Edm—Single Cutler 94 12:24
Edm—Single Cutler 53 13:13

Third Quarter

Edm—FG Cutler 29 8:07

Fourth Quarter

Wpg—Single Ruoff 44 5:51
Wpg—FG Ruoff 22 9:17
Edm—FG Cutler 53 12:11

Edmonton	3	5	3	3—14
Winnipeg	8	0	0	4—12

Yardsticks

	Edm	Wpg
First downs	15	14
Yards rushing	116	200
Yards passing	169	64
Net offence	263	257
Passes made-tried	11-26	11-22
Interceptions	2	1
Punts-average	11-49	11-46
Fumbles-lost	1-1	0-0
Penalties-yards	8-74	4-5

Net offence is yards passing plus yards rushing, minus team losses such as yards lost on broken plays.

Individual

Rushing: Edmonton, Stickland 17-71, Lemmerman 8-41; Winnipeg, Washington 17-156, Beaird 8-30.

Receiving: Edmonton, Harrell 2-60, Lang 2-47; Winnipeg, Washington 4-24, McDonald 1-19.

Davis buys release

TORONTO (CP) — Anthony Davis, Toronto Argonauts contoversial $1 million running back, has purchased his contract from the Canadian Football League team and hopes to pursue his career in the National Football League.

Argo owner Bill Hodgson announced late Monday that rookie import had purchased his outright release from the club. Davis, 24, had completed only the first of a five-year contract with the Argos reported to be worth $1 million.

Reasons for his departure were not elaborated on, but Mike Trope, Davis's agent who took part in the discussions, indicated it was the player's desire to return to the United States to be close to a possible acting career and an opportunity to play in the National Football League.

Dick Shatto, Argos managing director, said: "Anthony and the Argonauts are parting on amiable terms.

Argonauts started the wheels in motion to unload Davis last week when they placed him on CFL waivers. When the other eight teams showed no desire to pick up his astronomical contract, he became a free agent.

The announcement opened the door to Davis to resume his football career next season in the NFL with Tampa Bay Bucaneers who acquired his league rights from New York Jets, the team Toronto outbid for his services a year ago.

In 13 games this season, Davis's all-purpose offensive total was 1622 yards. He rushed 104 times for 417 yards and two touchdowns. His average ground gain was 4.01 yards with his longest run 48 yards.

Island Saw Co.
617 Chatham Street 385-5500
7-6

CONVERTIBLE TOPS ...
New and Used ...
20% OFF
PRESENT STOCK
"installed by us or do it yourself"
383-8941
748 PRINCESS ST.
TOMMY'S AUTO
UPHOLSTERY LTD.
(Between Douglas & Blanshard, Enter from Douglas) 11-15

Surging Hawks here tonight

Victoria Cougars turned back challenges from Kamloops Chiefs and New Westminster Bruins last week but now they have Portland Winter Hawks knocking at the door.

The surging Hawks meet the Cougars in a Western Canada Hockey League game 8 p.m. tonight at Memorial Arena.

Cougars finished up a 3-1 week Sunday by beating the Chiefs, 3-1, Sunday at Kamloops. The win moved them four points up on the Bruins who were whipped, 5-1, by the Winter Hawks at New Westminster.

Victoria, leaders of the tight West Division, started out the week by beating the Bruins, 3-0, Tuesday at Memorial Arena. They dropped a 4-3 decision to the Hawks WEdnesday at Portland but came back and downed the Chiefs, 8-4, Saturday at Memorial.

Cougar owner and general manager Pat Ginnell is more concerned with the Winter Hawks at present because the Portland team has lost only once in 12 games and has four games in hand on the Cougars.

Ginnell didn't make the trip to Kamloops Sunday as assistant coach Cliff Lennartz handled the team.

The team arrived back in Victoria Monday afternoon and Lennartz said he hadn't heard from Stan Swales and wasn't sure if he would be with the team for tonight's game.

Swales, a 19-year-old defenceman, was acquired from Lethbridge Broncos in a trade last Friday for Cougar defenceman Rick Hendricks.

Lennartz credited strong forechecking and penalty killing for the Cougar win at Kamloops.

"Forechecking gave us our first two goals," he said.

The Cougars killed three successive penalties in the third period when they were hanging on to a 2-1 lead.

Gregg Anderson gave the Cougars a 1-0 lead in the second period with his 19th goal of the season and Alvin Szott, with his third goal in two games, made it 2-0 in the second.

Clint Eccles, a former Cougar, put Kamloops on the board early in the third period but Dennis Fenske scored an insurance goal at 14:06 of the final period.

In the league scoring race, Cougars' Anderson and Bill Derlago of Brandon remain tied for first place, each having earned five points during the week.

Gary Lupul of the Cougars picked up six points to snap a third-place tie with Dan Bonar of Brandon, who still leads in goals with 23. Anderson and Lupul with 22 assists each share the lead in that department.

Glen Hanlon of Brandon is the leading goalkeeper with a 2.88-goals-against average while Grant Morin of Calgary Centennials is the penalty leader with 143 minutes.

Eastern Division

	G	W	L	T	F	A	P
Brandon	23	17	4	2	124	76	36
Saskatoon	18	10	7	1	94	83	21
Flin Flon	19	3	13	3	72	119	9
Regina	19	2	14	3	50	112	7

Western Division

	G	W	L	T	F	A	Pts.
Victoria	23	12	9	2	99	92	26
New Westmin.	21	9	9	3	82	69	22
Kamloops	22	7	9	6	84	96	20
Portland	19	9	8	2	85	80	20

Central Division

	G	W	L	T	F	A	Pts.
Calgary	23	10	8	5	113	104	25
Lethbridge	18	8	5	5	90	82	21
Winnipeg	15	9	6	0	94	65	18
Medicine Hat	22	7	12	3	95	115	17

NEXT GAMES: Tonight — Portland at Victoria, Winnipeg at Saskatoon, Regina at Flin Flon.

★ ★ ★

VICTORIA 3, KAMLOOPS 1

First Period

No Scoring.

Penalties — Kamloops bench 7:17, Fraser (V) 9:38, Lupul (V) (minor) and Gallimore (K) (major) 17:01.

Second Period

1. Victoria, Anderson (19) (Jobson) 3:23.

2. Victoria, Szott (5) (Toal, Heck) 14:33.

Penalties — Fraser (V) 7:19, Soetaert (K) 7:19 and 15:58.

Third Period

3. Kamloops, Eccles (Kerr) 3:48.

4. Victoria, Fenske (4) 14:06.

Penalties — Henderson (V) 6:14, Fraser (V) 7:53, Victoria bench (served by Gordon) 10:17.

Shots on goal by:

Victoria	7	14	9—36
Kamloops	13	10	20—43

Attendance: 1,947.

PORTLAND (5) — Wayne Babych 2, Ron Vincent, Paul Mulvey 2; NEW WESTMINSTER (1) — Mike Wills. Attendance: 2,237.

CALGARY (2) — Paul Enguist 2; MEDICINE HAT (6) — Brian Hill 2, Cal Halasz, Tom Bast, Owen Lloyd, Dave Ross. Attendance: 2,730.

BRANDON (6) — Bill Derlago 2, Dan Bonar, Dave Semenko, Murray Thompson, Dick Kerr; SASKATOON (8) — Del Chapman 3, Bruce Hamilton 2, Ken Federko, Rob MacFarlane, Darryl Erickson. Attendance: 2,444.

REGINA (5) — Ron Parent, Greg Ing, Kim McNabb, Mike Flegel, Dirk Graham; FLIN FLON (5) — Jordy Douglas 2, Ray Neufeld, Ray Hudson, Kim Davis. Attendance: 990.

WINNIPEG (5) — Guy Lash, Darrell Einarson, Dave Steckler, Tom Cullen, Kelly Durnin; LETHBRIDGE (6) — Mike Pantaluk, 2, Dean Solheim, Mike Schneider, Rocky Saganiuk, Willie Desiardins. Attendance: 3,828.

LEADING SCORERS

	G	A	Pts
Bill Derlago, Brandon	22	19	41
Gregg Anderson, Victoria	19	22	41
Gary Lupul, Victoria	15	22	37
Dan Bonar, Brandon	23	12	35
Doug Lecuyer, Calgary	15	20	35
Guy Lash, Winnipeg	16	18	34
Wayne Babych, Portland	14	18	32
Reg Kerr, Kamloops	12	20	32
Rocky Sakaniuk, Lethbridge	11	21	32
Glenn Wytle, Calgary	11	21	32

The Original Knight
SOLUNAR TABLES
When To Fish Or Hunt

According to the Solunar Tables calculated for this area, the best times for hunting and fishing for the next 48 hours will be as follows (Times shown are Pacific Daylight times):

A.M.		P.M.	
Minor	Major	Minor	Major
TODAY			
11:55	6:05	—	6:30
TOMORROW			
12:10	6:55	12:45	7:20

Major periods, lasting 1½ to 2 hours, dark type.
Minor periods, shorter duration, light type.

Cycling champ's reign broken

PARIS (AFP) — Freddy Maertens of Belgium broke the seven-year reign of countryman Eddy Merck with his win in professional cycling's unofficial world championship. Maertens won the Tour de France and compiled 332 points toward prize money worth 1.5 million francs ($300,000). Merck finished fourth behind Francesco Moser of Italy and Dutchman Joop Zoetemelk.

Rough-play rule applied

CALGARY (CP) — Gary Soetaert of the Kamloops Chiefs has been suspended for one game for drawing five game misconducts this season, Ed Chynoweth, president of the Western Canada Hockey League, said Monday.

Chynoweth said the rule is intended to curb rough play in the league. A player who receives his fifth game misconduct is automatically suspended for one game and the suspension is increased by one game for each ensuing game misconduct.

"We do not feel the rule is overly harsh but it does emphasize to the players to use some self-control," the league president said.

Winningest Yale coach steps down

NEW HAVEN, Conn. (AP) — Carmen Cozza, the winningest football coach in Yale history, stepped down after 12 seasons Monday night to concentrate on his duties as athletic director.

Cozza, 46, announced his resignation at the annual football banquet just two days after Saturday's 21-7 victory over arch-rival Harvard, which gave the Elis an 8-1 record and a share of the Ivy League championship.

It was the fifth time in Cozza's 12 seasons Yale won or shared the title.

PRE-CHRISTMAS SALE
at
Jack Burgess Men's Wear
see family section for details
11-12

RE-ELECT
Bob Ellis for Alderman
and Regional Board Director

TOTAL INSULATION
FOAM FILLED WALL SPACES
Warm Your Home Not the Neighborhood!
Through-the-wall heat losses can be drastically reduced by the injection of a revolutionary foam insulating material into the wall cavities (between the studs) and this material is fire retardant, odour free, resists mold fungus, insects will not settle or break down with age and is mildew proof. Save precious energy and money.
You can save up to 50% of your heating costs with a thorough reinsulation (Dept. of Mines & Energy)
WE ALSO SUPPLY AND INSTALL ...
• Aluminum Roll-Up Awnings
• Aluminum Replacement Windows
• Aluminum 5" Continuous Gutter
• Aluminum Sundeck Patio Railings
GRANITE Industries Ltd.
VICTORIA'S HOUSE OF ALUMINUM TM
516 WILLIAM STREET, VICTORIA 384-4148
OPEN SATURDAYS 9 A.M. to 4 P.M.
11-15

Firestone
USE OUR Firestone CREDIT PLAN OR ...
CHARGEX master charge
Wheel Alignment
with suspension check
Our expert service specialists correct caster, camber, toe-in and toe-out for this one low price.
Cars with air conditioning or torsion bars $3.50 extra. Parts and installation extra if required.
"We align import cars too"
only $9.88 most cars

Complete Brake Service
$79.95
4 Wheel Drum/Disc
• Install New Front Disc Pads
• Install New Rear Linings
• Resurface Rear Drums*
• Resurface Front Rotors**
• Repack Front Outer Wheel Bearings
• Arc Rear Linings to Drums
*We deduct $8.50 if drums do not require turning.
**We deduct $20.50 if rotors do not require resurfacing.
Any additional parts or service will be quoted before work is started.
30,000 Mile Guarantee

Firestone Stores
2882 DOUGLAS ST.
AT GARBALLY AT BURNSIDE
385-1404
ALSO IN NANAIMO AND COURTENAY
USE OUR Firestone CREDIT PLAN OR ...
CHARGEX master charge
10-4

TRADE IN YOUR OLD TV SET NOW!
NEW 1977 ZENITH SOLID-STATE CHROMACOLOR II
25" COLOR CONSOLE
NOW WITH THE ALL NEW ELECTRONIC VIDEO GUARD TUNING SYSTEM
The E.V.G. tuning system Zenith researched, engineered and developed, assures an absolute signal connection for a consistently sharper picture.
No moving parts . . . no contact points in tuner to corrode, wear out or get dirty causing bad connections and thus poor picture quality
BUDGET TERMS
OR 90 DAYS
NO INTEREST
PLUS THESE EXTRA FEATURES
• 100% SOLID STATE
• 30,000 VOLT CHASSIS
• MEDITERRANEAN CABINET IN PECAN FINISH

EXCLUSIVE AT COLORTRON TV AS SHOWN $899
ANOTHER ZENITH EXCLUSIVE AT COLORTRON
ZENITH ENGINEERS HAVE DEVELOPED A MID BAND CONVERTER WHICH ELIMINATES THE NECESSITY TO PURCHASE AN EXPENSIVE CONVERSION KIT WHICH HAS BEEN WIDELY WRITTEN ABOUT AS AMERICAN STATIONS ARE CANCELLED OFF THEIR REGULAR CHANNELS (E.G. CHANNEL 7). COLORTRON WILL ISSUE AN INSTALLATION CERTIFICATE TO ALL PURCHASERS OF THIS 25" CONSOLE WHICH WILL INCLUDE A ZENITH MID-BAND CONVERTER AT NO EXTRA CHARGE (APPROXIMATE DELIVERY DATE OF THE CONVERTER JAN. 1977).
COLORTRON
COLOR TV STEREO QUAD
SALES AND SERVICE
383-9113
3180 HARRIET RD.
(JUST OFF BURNSIDE) 11-15
OPEN
TUES. TO SAT.
8:30 to 5:30
FRI. 'til 9 p.m.

Soccer Canada gets cash help

VANCOUVER (CP) — Canada's World Cup soccer team has found the $30,000 cash injection it needed to guarantee its survival, Soccer Canada chairman Herb Capozzi said Monday.

Capozzi said Labatt's Breweries of Canada Ltd. has contributed $20,000 and the Vancouver Whitecaps of the North American Soccer League have put up another $10,000 to enable the national team to continue its competition in the North, Central American and Caribbean World Cup qualifying zone.

Canada needed only one more tie-breaking victory over the U.S. to win second and final berth in the second World Cup round when contracts for professional players expired Oct. 31. With the new financing, Capozzi said Soccer Canada is seeking a new time and place to play its match with the U.S.

Although FIFA, the international body governing soccer, has asked that the game be played in 1976, Canadian officials are hopeful the match can be played in the spring in a neutral country, either Mexico or Bermuda.

Olympic swim star retires

EAST BERLIN (Reuter) — East German swimming star Kornelia Ender, who won four gold medals and one silver at the 1976 Montreal Olympics, has retired from competition, the official ADN news agency reported Sunday.

The blonde 18-year-old, nick-named Konny, broke 23 world records during her career. At Montreal, she won both the 100 and 200-metres freestyle finals, the 100-metres butterfly and the 4x100-metres backstroke as part of the East German women's team.

Ender said she had aimed at Montreal being the high point of her career and had been successful.

"Now I have new aims, to finish school and study medicine, I would like to be a children's doctor."

Cox earns biggest cheque

STOCKHOLM (AP) — Mark Cox of Britain fought off three match points and upset third-seeded Manuel Orantes of Spain, 4-6, 7-5, 7-6, to win the singles final of the $150,000 Stockholm Open tennis tournament Sunday.

The 33-year-old veteran, who recently returned to Britain after living several years in White Rock, B.C., became the first unseeded player to win this indoor tournament since Nikki Pilic of Yugoslavia captured the inaugural event in 1969.

Nobody counted on Cox as the tournament got under way a week ago but he gave indication of what was to come as he surprised sixth-seeded Eddie Dibbs of the United States in his first match. He beat ninth-seed Wojtek Fibak of Poland in the third round and edged top-seed Jimmy Connors of the U.S. after two tiebreakers in the semi-finals, 7-6, 3-6, 7-6.

Cox won $23,000, his biggest cheque ever, in scoring his finest tournament victory. Orantes picked up half that amount.

Irate Nastase blows title

HONG KONG (AP) — Australia's Ken Rosewall beat Ilie Nastase in the finals of the $75,000 Hong Kong tennis tournament Sunday, winning the decisive set when the Romanian lost most of the points on purpose. The scores were 1-6, 6-4, 7-6, 6-0.

Nastase was apparently upset when the umpire asked him to replay a point in the second game of the fourth set because Rosewall had not been ready for his first serve. Instead of replaying the serve, Nastase slammed the ball into the air.

Throughout the rest of the set Nastase made no effort to win, standing still as Rosewall's serves bounced past him and making no attempt to return several balls. The crowd of 7000 booed.

Nastase refused to talk with reporters after the match and tried to kick a microphone held out to him by a television reporter.

Rosewall won $10,000 and Nastase got $5,250.

Ski ace requires surgery

SALZBURG, Austria (AP) — Austria's female top skier Annemarie Proel-Moser was thrown back in her efforts to return to active sports Monday when she had to undergo surgery to have a large intestine abscess removed. Proell-Moser announced her comeback to the World Cup ski circuit a few weeks ago after she proclaimed last year that she had enough of skiing and wanted now to be a housewife.

Proell-Moser, who had five World Cups championships to her credit, intended to join the Austrian ski team in training camp and prepare for the season's first Cup ski races at Val d'Isere, France. She said Monday she hoped to be able to be back at the slopes in 14 days and still follow her plans.

Pate and Stockton picked

JERRY PATE, the U.S. Open champion, and PGA champion **Dave Stockton** have been selected to represent the U.S. in the 24th World Cup golf championship Dec. 8-12 in Palm Springs, Calif. A total of 48 countries will be represented with **Dan Halldorson** of Brandon and **George Knudson** of Toronto will represent Canada ... Japan's **Kosaku Syimada** shot a four-under-par 69 Monday for 288 to win the $220,000 Japan Open golf tournament with a one-stroke edge over defending-champion **Murakami** and **Toru Nakamura** ... **Mark Lye** of the U.S. fired a five-under-par 67 for a one-stroke win over **Simon Owen** of New Zealand in the Champion of Champions golf tourney in Melbourne, Australia. Lye finished at 276. Veteran **Kel Nagle** of Australia, who shared the third-round lead with Owen, finished at 278 ... Second-baseman **Felix Millan** has signed a two-year contract with **New York Mets** for $100,000 a year. Millan, who batted .282 in the National League last season, is one of very few Latin American baseball players in the $100,000 bracket ... Right-winger **Rick Bourbonnais** has been loaned to **Kansas City Blues** by **St. Louis Blues** of the National Hockey League.

Wayne Bianchin

Plucky Penguin fights back

★ ★ ★ ★ ★ ★ ★ ★ ★

Doctors told Bianchin to forget hockey

NEW YORK (AP) — The day was sunny and clear, as are most days in Hawaii. There was just enough power in the surf, which was the kind of clear blue they picture in the travelogs. Wayne Bianchin remembers as though it were yesterday. It was the day he broke his neck.

"The second day I was there, I just came in on a wave that was too big," Bianchin, a Nanaimo native, recalled after his Pittsburgh Penguins had played New York Rangers in a weekend National Hockey League fixture. "It tossed me on to the beach head first, pushed me into the ground head first, broke my neck in two places, and I was paralysed."

Obviously, there was little thought that Bianchin could return to his hockey career—one which he had begun with the Penguins after being their second choice in the 1973 amateur draft.

"The doctor told me to forget hockey," the 23-year-old left winger recalled. "He said I was lucky to be alive."

But when someone's life is hockey, then being alive means not giving up a shot at a comeback. So Wayne Bianchin underwent neck spinal-fusion surgery. Then he underwent an operation which moved his voice box to the side of his neck. And many months after the accident happened in the summer of 1974, the gritty Bianchin was back on skates.

"The Penguins were wonderful," he said. "They flew my parents to Hawaii, and when they brought me back to Pittsburgh, they put me in a hospital there, too. I wasn't that good a patient, but the Penguins paid $15,000 in medical bills.

"They didn't have to do that because it happened when I was on vacation and not playing, and they really weren't responsible."

"Oh, he's had his problems," observes coach Ken Schinkel. "He's still got some skating problems, but he's tough. His over-all play is all right, and he made the team, but he's just not consistent enough yet."

"I still get a headache once in a while, but nothing big," Bianchin said.

As he spoke, he held an icebag to the side of his neck. A reminder of the accident, perhaps?

"No, I'm fine. Just twisted it a bit," he said with a smile.

The smile came easily. Bianchin had scored a goal to help the Penguins beat the Rangers, and had brought himself one step closer to the mark he set for himself.

"My goal this year is to score 30 goals," he said after netting his eighth in 17 games.

Knee surgery for Big M

BIRMINGHAM, Ala. (AP) — Doctors say Birmingham Bulls' left-winger Frank Mahovlich will be sidelined for eight to 10 weeks as a result of knee surgery Sunday.

The veteran hockey player underwent the operation for torn ligaments.

Mahovlich was injured in Saturday night's game, a 3-2 Birmingham loss to Edmonton.

Van Impe faces charges

PHILADELPHIA (AP) — Ed Van Impe, 36, of Pittsburgh Penguins of the National Hockey League, was arrested Monday and charged with disorderly conduct and making terrorist threats.

Police also arrested Ciro Iannucci, 43, of Brookhaven, Pa., and charged him with bribery, allegedly because he offered money to the arresting policeman to let Van Impe go.

Police said they were called by neighbors who saw Van Impe walking around in circles near a Philadelphia night spot. Police said Van Impe was arrested after he crawled into the back of a patrol car and threatened an officer who tried to remove him.

5:30 11:20 weekdays
NEWS HOUR sports
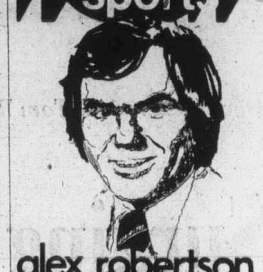
alex robertson
6
chek TELEVISION
VANCOUVER ISLAND

Playland cash spiel

Sigurdson repeat winner

Gary Sigurdson of Cloverdale Sunday won the Playland Curling Club's cash bonspiel for the second year in a row.

Supported by Ron Trottier, Dale Walker and Don Patterson, Sigurdson claimed the $2500 first prize by defeating Jack Finnbogason of Vancouver, 5-4, in the sudden-death playoff final.

Eight of the 32 rinks qualified for the final out of three events, and making it with the two finalists were Harry Culka of the host club, Bob Hawkes of the Victoria Racquet Club, Jack Taylor of Nanaimo, Randy Chambers of Vancouver and Don Cooper and Gary Helem of Seattle.

In the first round of the sudden-death playoff, Sigurdson was an 8-6 winner over Helem, Finnbogason took a 9-8 extra-end decision from Hawkes, Gulka came out with a 9-6 verdict over Taylor and Cooper bested Chambers, 6-4.

Sigurdson carried on in the semi-finals by squeezing out a 5-4 win over Cooper, while Finnbogason got away on Gulka for a 7-2 triumph.

Finnbogason's rink split $1200 for finishing second and Cooper's rink won $500 by defeating Gulka, 8-3, in the consolation final.

Athletics inch ahead

Victoria Athletics moved one point ahead of Nanaimo City in the Premier Division of the Vancouver Island Soccer League on Sunday.

Bob Bolitho scored goals three minutes apart — one on a penalty shot — in the second half as the Athletics downed Gorge Molsons, 4-2, at Heywood Avenue Park.

The win lifted the second-place Athletics one point ahead of Nanaimo City, which was held to a 2-2 draw by visiting Oak Bay.

Ash Douglas gave Athletics a 1-0 lead and Bolitho banged in his pair before Molsons hit the scoreboard with tallies by Mark Robb at 68 minutes and Dan Green, on a penalty shot, at 74 minutes.

John Nash closed out the scoring with eight minutes remaining.

Jos de Bruin scored both goals for Oak Bay which led, 1-0 and 2-1, while Tim Blank and Brian Mays replied for Nanaimo.

In a game at Powell River the Villas shut out DaVinci, 4-0. George, Ian and Bob Orchiston and Doug Ferguson scored for Powell River.

PREMIER DIVISION

	P	W	L	T	F	A	Pts.
Victoria West	7	7	0	0	23	6	14
Vic. Athletics	8	6	2	0	17	10	12
Nanaimo	8	5	2	1	14	10	11
G. Molsons	7	4	2	1	21	19	9
UVic Vikings	6	2	2	1	11	9	5
Cosmo Royals	8	2	5	1	12	19	5
Gorge United	6	2	4	0	9	9	4
Powell River	7	2	5	0	15	15	4
Oak Bay	8	1	5	2	11	19	4
DaVinci	8	2	6	0	6	19	4

DIVISION II

Duncan	9	7	1	1	28	15	15
Prospect Lk.	9	5	1	3	17	14	13
Cosmo Royal	9	5	3	1	17	17	11
Metro Toyota	9	4	3	2	17	9	10
Vic West	9	4	3	2	22	17	10
Nanaimo	8	4	3	1	20	16	9
Castaways	9	3	4	2	19	21	8
Frisia Const.	9	2	6	1	14	23	5
Saan. Braves	9	1	5	3	18	29	5
UVic Norse.	8	1	6	1	15	26	3

Castaways 3, Vic West2.
Nanaimo 3, Frisia Const. 0.
Prospect Lake 4, Norsemen 3.
Metro Toyota 3, Cosmso Royals 0.
Duncan 5, Saanich Braves 2.

Vikettes keep lead

Jan Crook spearheaded the attack with two goals as University of Victoria Vikettes maintained their four-point lead in the First Division of the Vancouver Island Women's Field Hockey Association.

Lynn Derry and Mary Cavin scored the other goals as Vikettes blanked Rebels, 4-0, in the weekend game.

In the other game second-place Sandpipers edged Mariners, 3-2, while in the Second Division: Castaways downed Sanderlings, 2-1; Sailors beat Rebels Gold, 4-1; Hobbits Brown shut out Evergreens, 7-0; and Cowichan crushed Rebels Red, 10-0.

DIVISION I

	P	W	L	T	Pts
UVic Vikettes	7	6	1	0	12
Sandpipers	6	4	2	0	8
Spartans	5	3	1	1	7
Mariners	7	2	4	1	3
Rebels	7	0	4	3	3

SANDPIPERS (3) — Leslie Ker, Di Whittingham, Lee Jones; MARINERS (2) — Carol Neeves, Nina Bland.
UVIC VIKETTES (4)—Jan Crook 2, Lynn Derry, Mary Cavin; REBELS (0).

DIVISION II

	P	W	L	T	Pts
Cowichan	7	6	1	0	12
Castaways	7	6	1	0	12
Sailors	7	5	0	2	12
Hobbits Brown	7	4	2	1	9
Sanderlings	7	3	4	0	6
Hobbits Mauve	6	2	4	0	4
Vagabonds	6	2	4	0	4
Rebels Gold	7	2	5	0	4
Evergreens	7	2	5	0	4
Rebels Red	7	0	7	0	0

SANDERLINGS (1)—Sharon Anderson; CASTAWAYS (2) — Gill Rees, Leslie Howe.
SAILORS (4) — Wendy Page 2, Bethan Taylor, Marlene Walls; REBELS GOLD (1) — Scorer not turned in.
HOBBITS BROWN (7) Diane Sluggett 3, Deane Daniels 2, Sam Munro, Louise Hurlinveau; EVERGREENS (0).
COWICHAN (10) — Marianne Achurch 5, Marge Luff 2, Nancy Munro 2, Irene Carter; REBELS RED (0).

Islanders reprieved

SAN FRANCISCO (UPI) — The Pacific Coast Baseball League board of directors Sunday agreed to allow the Hawaii Islanders to participate in the 1977 season despite its money problems.

RE-ELECT
Bob Ellis for Alderman
and Regional Board Director

COLTS COMES 2 WAYS.

The little cigar. The milder little cigar.

EATON'S
Meet world-renown ice artist . . . Toller Cranston, Wednesday at Eaton's

Defying tradition, Toller Cranston has single-handedly changed the face of figure skating . . . bringing to the ice a lyricism and artistry never before experienced. In Elva Oglanby's book, TOLLER, you'll find a collection of photographs, interviews, poems and sketches that brilliantly capture the moods and personality of one of Canada's most dynamic performers. TOLLER, 9.95

Toller Cranston will be in Eaton's Book Dept., Wed., Nov. 17, from 12-1:30 p.m. Come in, let him autograph your personal copy of his book.
Books, Dept. 205, Lower Main Floor

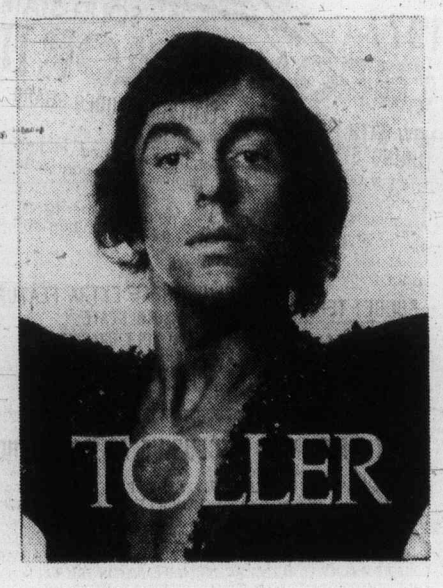

On Sat., November 20

REVITALIZE OUR CITY COUNCIL
Elect
FRANK CARSON
Victoria ALDERMAN
Inserted by F. Carson Committee

TIRE WAREHOUSE
PIRELLI WINTER RADIAL PIRELLI
FOR EUROPEAN AND JAPANESE CARS
• 145SR10 $34.10 • 165SR14 $56.10
• 155SR12 $43.70 • 185/7013 $65.40
• 165SR13 $47.55 • 165SR15 $59.55

COME IN AND TALK TRADE-IN
ON YOUR TAKE-OFF TIRES
SIZES AVAILABLE FOR NORTH AMERICAN CARS

CHARGEX PIRELLI CHARGEX
11-15
GOLDEN MILE TIRE
2634 DOUGLAS CUSTOMER PARKING AT REAR, OFF GOVERNMENT 382-8228

PSYCHIC DAVID YOUNG
Tuesday, 10:05 a.m.
DIAL C-FAX 1070

The Daily Colonist.

Section 2 Tuesday, November 16, 1976 Page 15

"Looking for better service? Try Peter Pollen Ford"

Flu vaccine on ice

Kay Horvath, public health nursing supervisor, holds a few of 11,000 doses of swine flu vaccine which have been distributed to health offices in Capital Region. Vaccinations begin Friday. First to receive the vaccine will be those 65 and over, followed by those between 19 and 64 who suffer from chronic heart, chest, kidney or metabolic diseases that might be aggravated by flu.

— Colonist photo by Ian McKain

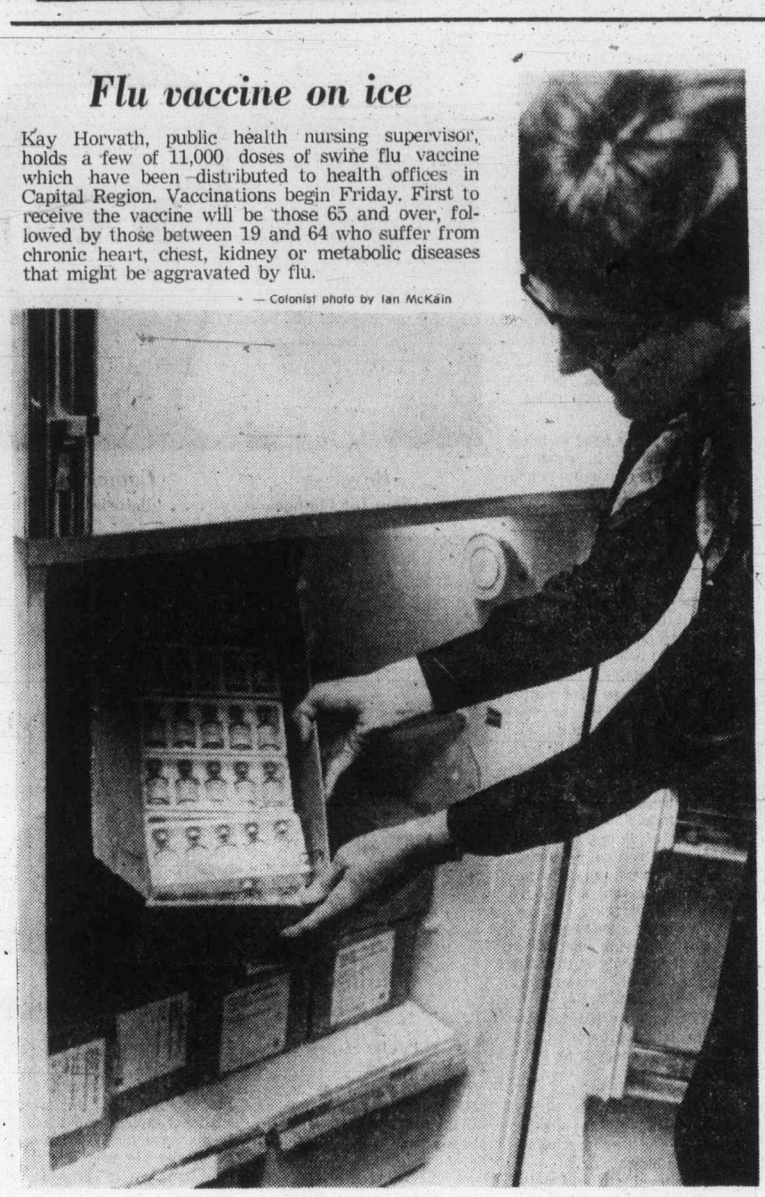

Man found hanged in Fisgard cell

At 3 a.m. Sunday, one of the jailers at Fisgard Street city jail made a routine check of the cells and found one of the prisoners dead.

Douglas E. White had hanged himself with his own coat.

White, 46, of 271 Cadillac, had been arrested on a warrant and was charged with theft over $200.

His name appeared on the court list Monday morning, but when his turn came, prosecutor Robert Mulligan informed the court that White had died during the weekend and that the charge was to be abated.

Abatement of charges is customary procedure if an accused person dies before disposition of the matter.

City police inspector Walter Calwell said White's belt and shoelaces had been taken from him when he was placed in the holding cell, but not his jacket.

There are no closed-circuit television monitoring devices used in the police cells. Checks aren't scheduled but are carried out about every 30 minutes.

Coroner Edmond Jorre de St. Jorre has ordered an inquest for later this week, but no definite date has been set.

Peninsula bylaw flap

'I'll get you' shout at Grieve

By STEPHEN HUME
Colonist Reporter

A North Saanich resident followed the third reading of that municipality's controversial zoning Bylaw 194 Monday night by trying to lunge at Mayor Paul Grieve and shouting: "You've got your bylaw now, and I'll get you next April!"

He didn't explain what he meant by either "get you" or "April."

The frontier episode was provided at a regular council meeting by an unidentified spectator who was restrained by other members of the audience numbering about 50 people.

As he was taken to the door, the protester shouted: "I've been thrown out of better meetings before, and by the law!"

Revisions to the bylaw, which was given third reading Monday night, were:

- Owners of small lots on Madrona and Pat Bay will be allowed to rebuild in the event of their residences being destroyed by fire.
- A restriction will be placed on the height of fences on small lots with a frontage not exceeding 70 feet.
- A section on accessory buildings and structures was revised so that two buildings may be constructed provided they do not exceed 300 square feet. In addition, a carport or garage may be erected on the property.

The amendments arose out of a public hearing on the bylaw last month which attracted about 100 residents who made suggestions for changes.

Before it comes into effect, Bylaw 194 still needs two-thirds approval in council, approval from the regional board and government approval.

Although it is a zoning bylaw, it will be the basis of the community plan which will be drawn up next year as an outline of long-term development in the municipality.

Grieve later told the Colonist he later talked to police about the incident and an occupied car that he saw parked near his home when he returned after the council meeting.

Grieve said that since he joined council five years ago he has received anonymous threats and has had sand placed in his gasoline tank.

However, he said, none of the incidents had occurred recently. The most frequent harassment had occurred when he first ran for mayor three years ago.

Asked what the reasons might be, he replied: "We have some extremely right-wing thugs in our municipality."

Of any threats, he said: "I take them fairly seriously." He also notifies police.

He surmised that strongest opposition to the bylaw might stem from changing of the two-acre minimum to seven acres for new subdivisions.

Red Cross meets plea for blood by Jubilee

An unusual demand for fresh blood for Royal Jubilee Hospital was met promptly by the Red Cross blood donor service Monday.

The hospital asked for 29 units and got the blood from a regular clinic at Red Cross House which 174 donors attended. Certain blood types were needed.

There was an indication some operations today might have to be postponed for lack of blood, a Red Cross spokesman said.

— Colonist photo by Ian McKain

Poly holly

In major holly-growing region of Canada, the traditional greenery of Christmas is making its perennial appearance. But this is plastic holly that city employee John Campbell holds as Victoria begins decorating cluster lamps on Douglas Street.

Saanich mayor denies sewage being dumped in Swan Lake

By KING LEE
Colonist Reporter

Saanich mayor Ed Lum took exception to an implication by an aldermanic candidate Monday night that raw sewage was being dumped into Swan Lake.

John Fry, one of 10 candidates seeking four seats in this Saturday's municipal election in Saanich, was speaking on scrapping septic tanks and extending sewer lines when he described Swan Lake as a cesspool.

Lum, who was among the fewer than 100 persons attending the all-candidates meeting at Gordon Head United Church sponsored by the Gordon Head Ratepayers Association, said during a coffee break before a question-and-answer period that a sewage treatment plant on McKenzie Avenue near the lake had been discontinued about two years ago and no raw sewage was going into the lake.

The mayor said that the stench previously in the lake came from a winery on Quadra Street dumping its overflow into the lake. Lum said the firm was taken to court, found guilty and fined for the act and that since then all the overflow from the plant was going into the Saanich sewer system.

Lum also said he was puzzled by some of the candidates' apparent concern over "secret" meetings of council. He said he had been extremely careful that only items pertaining to land or personnel were placed on agendas of in-camera sessions.

Most candidates talked about night meetings as opposed to present afternoon meetings of council.

Ald. Mary Casilio, one of three aldermen seeking re-election, defended the present council by stating that increases in the budget were not the fault of council but stemmed from many things beyond its control. She listed a 27.5 per cent increase in school taxes and a $240,000 increase in welfare.

"We've done our best to keep the taxes down," Mrs. Casilio said.

Roy Wootten, also seeking a return to council, said he had attended 191 meetings in the last year and answered an average of two phone calls a day on municipal business. He called for a broader tax base by encouraging industrial and commercial growth.

The other alderman seeking re-election, Maurice Johnson, criticized candidates who spoke about secret meetings between council members to make decisions before formal council sessions.

"I have not heard of any concessions made over coffee," Johnson said.

He said there was no evidence that those on council were anything but dedicated and sincere people.

'Outside' candidates, tax burden targets

By JIM GIBSON
Colonist Reporter

Neighborhoods as well as the residences of those who represent them on council were recurring topics at a Victoria all-candidates meeting Monday night sponsored by the Fairfield Community Association.

And underlying it all was the concern expressed by several of the nine aldermanic candidates over rising municipal costs and the taxes and revenues needed to pay them.

Candidate Allan Ball, who identified himself as a James Bay homeowner, took exception to car dealer and Oak Bay resident Frank Carson running for alderman.

"Victoria to him is just a business investment," he said, telling the crowd to elect people whose real concern was for the community.

Candidate William McElroy later added that it was time Victorians were elected to city council. One way of giving city residents more say in how their city is run would be through their appointment to parks and recreation committees.

"I'm sick and tired of people who live in Oak Bay telling us how to run our parks and recreation facilities," he said.

Three of the candidates (Carson, Ald. Robert Ellis, Ald. Murray Glazier) were all identified to the more than 50 people as residents of Oak Bay.

McElroy and Ball replied to one questioner that more community involvement in council decision making could come with the establishment of recreation and parks committees as well as neighborhood association representation on the advisory planning commission.

Ald. John Hayes responded by stating he wanted the establishment of a neighborhoods advisory committee similar to the downtown business advisory committee to council.

The Fairfield Community Association was one of the first to publicly take a stand against demolition of existing housing stock.

"We're doing everything we possibly can to get power to control demolitions," Glazier said. McElroy later countered that council had the power to withhold demolition permits but refused to use it.

"If the Fairfield Community Association knows how to stop demolitions, please tell us tonight," he said.

Both Carson and Glazier spoke about the burden of rising taxes on property owners. Carson said the senior levels of governments had to share corporate and income tax revenue with the municipality if property taxes were to stay checked.

"If our pockets are empty we can talk about these problems on election platforms and never solve them," he said.

Highlights of other candidates' presentations included Larry Ryan declaring the only "clear-cut issue" of the election was representative government. Ryan, as secretary-treasurer of the Victoria Labor Council, said his background would be beneficial.

Ann Tarasoff expressed support for curbing rent increases and maintaining a clean environment, while Joe Richards hinted that he would "name names" at a later date of people associated with city hall who made unspecified fortunes.

Ald. Ron McKenzie, who is seeking election only to the regional board, said he favored amalgamation of core municipalities to avoid costly duplication of services.

Ellis said he would stand on his record and added: "I won't promise you any headlines; I'll try to make some headway."

Trailer court going in

Although considered an "undesirable" development by Sooke regional director Charles Perkins, a major trailer court development on West Coast Road will be allowed to go ahead.

The development, taking place on a 150-acre tract of land on a West Coast Road mountainside, will be phased over a number of years and will eventually accommodate 150 trailers.

Perkins told the Capital Region Board's planning committee Monday the development is planned in a very "sensitive and beautiful area.

"But the developer has all the approvals, so it's going ahead."

A protest from 12 area residents was presented to the committee.

The petitioners fear that the development, adjacent to another trailer court, "will only promote further problems."

Before blasting and drilling for water, residents had a nominal water supply, they said, but since blasting the supply had decreased.

Sewage, it was claimed, would constitute a health hazard as the new tile fields would be located above wells.

The two existing trailer courts, owned by the developer of the new court, were not being properly maintained, the petitioners claimed.

The grounds had not been landscaped and the trailer courts were described as "run down and undesirable."

Rec-vote 'pressure' charge

Citizens' group sets support conditions

A Central Saanich alderman charged Monday night that a candidate in Saturday's municipal election put pressure on Mayor Jean Butler and council to hold a recreation referendum in conjunction with the election, and as such may have contravened a section of the Municipal Act dealing with corrupt practices.

Central Saanich Ald. Donald MacLaurin was voted down Monday by council in his request to make public a "secret" letter from aldermanic candidate Gardo Gurr to the mayor.

MacLaurin, Ald. Frank Waring and Ald. George Macfarlane voted to hear the letter; Mayor Butler, Ald. David Hill and Ald. Percy Lazarz voted to keep the letter secret.

Saying he felt "responsible to inform the electorate that this kind of thing is going on," MacLaurin read the letter by phone to the Colonist Monday night.

According to MacLaurin a letter dated Oct. 4, 1976, to the mayor from Gurr, chairman of Citizens for Tri-municipal Recreation, reads:

"As a condition of our support on a recreational referendum the following conditions must be met:

"Council must rejoin the tri-municipal recreation commission as being the only practical and economic way to operate recreation on the peninsula and must agree to majority approval of budget.

"Hold a referendum in conjunction with the November municipal elections to join North Saanich and Sidney to add a curling rink, without a grant if necessary, to be amortized by present municipal sharing formula under the aegis of the Capital Regional District.

"Agree to the same conditions as Sidney in regard to access safety standards, lights, sidewalks, etc.

"Let council go on record as agreeing to the above conditions, and these conditions form an integral part of the referendum."

Gurr, one of three candidates seeking seven council seats in Saturday's municipal election, told the Colonist Monday night: "Anyone can bring pressure on any council in the democratic system if they do not feel that the council is doing what they want to be done. They're acting bloody childish about this. The people will decide if they want a tri-municipal recreation centre, not MacLaurin."

Central Saanich council unanimously agreed Oct. 28 to go to referendum this Saturday for a tri-municipal recreation centre, including a swimming pool and ice arena, at a cost not to exceed $1.85 million.

North Saanich and Sidney have already begun construction on a modified version of the centre, leaving out what they consider non-essential items, at a pared-down cost of $1,381,000.

If Central Saanich's referendum passes, the full recreation centre would be built for the $1.85 million price, as originally approved in the Sidney-North Saanich referendum Sept. 11.

Ten candidates fight for four council seats

Saanich vote battle one of hardest-fought

One of the hardest - fought contests in Saturday's municipal elections will be in Saanich where 10 candidates are campaigning for four aldermanic seats.

Three of the candidates — Mary Casilio, Maurice Johnson and Roy Wootten — are incumbents. Two candidates — Robert Cameron and Ian Cass — ran unsuccessfully for council in 1975.

The other five candidates are: Hubert Beyer, Gordon Cowan, Jack Fry, Richard Gauthier and John Mika.

The Daily Colonist is giving each of the candidates an opportunity to express his or her views on the issues facing Saanich voters.

In alphabetical order, here are their statements:

Hubert Beyer, 42, newspaper man, 1930 Francisco Terrace:

"It's time for a change. Saanich, like so many municipalities, has been reacting to crises, rather than acting to prevent them.

"Had councils a long time ago had the foresight to plan for proper growth, Saanich residents wouldn't today be faced with exorbitant costs for sewage disposal and storm drain installations.

"There are numerous examples of myopic planning which has been responsible for ever-increasing taxes in Saanich.

"For that reason, foresight and innovation must replace governing by status quo.

"There is no place on council for either empty rhetoric or timid consensus.

"As for specifics, I don't want Saanich to become the dumping ground for Greater Victoria's housing and development aspirations.

"I don't want the municipality's rural character spoiled, although judicious development must and will take place.

"I would favor neither business nor labor, and I would not be intimidated by vociferous groups who push for schemes to their own exclusive benefit."

Robert Cameron, 34, high school teacher, 1066 Chesterfield Road:

"I believe we need a change in Saanich council, which has become increasingly dictatorial in recent years.

"Important municipal business is conducted in secret meetings, and citizens are then told, not asked, future plans.

"The proposed Royal Oak Industrial Park is a perfect example of council riding rough shod over the desires of local residents.

"We now have spot zoning for apartments in the east part of the municipality, and an industrial park in the west because council is obsessed with growth.

"We should fix salaries for elected municipal officials to the cost of living index, or have them settled by annual public referendum. No one should be given a blank cheque privilege.

"We should work toward a policy of allowing changes in zoning if and only if they are approved by the majority of local residents.

"We should work to slow the municipal growth rate — bigger is not cheaper for ratepayers.

"Salary negotiations with municipal employees should be conducted on an ongoing basis. We must end confrontation crisis bargaining.

"We should strive for the preservation of farm and recreational land to maintain Saanich's quality of life."

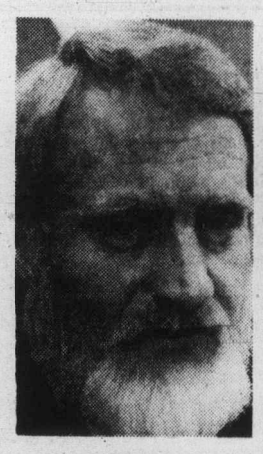

Beyer
. . . 'time for change'

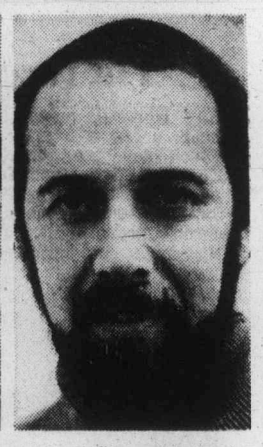

Cameron
. . . 'dictorial council

Casilio
. . . 'taxes high'

Cass
. . . 'home ownership'

Mary Casilio, retired, 1150 Union Road:

"Saanich's general taxes, which are the second highest in the region, and the increase in other budgets beyond council's control, have been two of my main concerns in the two years I have been an alderman. To solve many of these financial problems requires more assistance from the B.C. government.

"I am also concerned with the population growth of 143,000 set for Saanich in the Regional Plan. I would never support this growth. It's too fast and too soon. A population of 90,000 or less would be more practical, and orderly development could be achieved without increasing the tax load.

"We must retain the rural lifestyle of the community. Once lost it can never be recaptured.

"I am opposed to pumping raw sewage into the ocean. Saanich is beautiful and unique. The basic underlying planning policy must surely be to serve the best interests of the people who live there now, with due regard for those who will live there in the future."

Ian Cass, 56, self-employed businessman, 3844 Merriman Drive:

"I believe we can't preach economy unless council sets an example with tight budgetary control and no pay increases for aldermen.

"The unique features of Saanich must be preserved by maintaining a high ratio of individual home ownership which is the cornerstone of a responsible society.

"We must support the school board if their efforts to economize, since they will take almost half our taxes.

"We must get more discussion of critical issues in open meetings of council — the present standard of debate is an appalling bore.

"But transit is a public utility and must present an attractive cheap alternative to automobile use. The fare increase of 10 cents is frivolous nonsense.

"We have to remove our police forces from the adversary relationship of union versus management. The police hold a very special position in our society which we can ignore at our peril, as New York and Montreal have already proved.

"This part of Canada is politically and geographically unique, and we must maintain pressure on senior government to recognize this fact in taxation, funding support,

Continued on Page 17

Woolworth

NOVEMBER 17 to NOVEMBER 20

8" CARROT CAKES $1.98 each

PINEAPPLE UPSIDE DOWN CAKE $1.34 each

THIS WEEK'S Bakery Special

SPECIAL CAKES FOR ANY FESTIVE OCCASION·CALL

1200 DOUGLAS 388-4531

Use These Cards in Woolworth Stores Across Canada

11-16

fine furniture · paintings · prints

THE ISLAND GALLERY

2188 Oak Bay Avenue Tues.-Sat.

Harbour Court

Downtown Luxury Condominiums

The people who will live here are uniquely individual. So also is Harbour Court. There are only twenty homes and no two are alike. If your first consideration is price, we may not be able to help you. Kindly enquire in writing. Approval by appointment only. All enquires kept discreetly confidential.

PART OF THE REVITALIZATION OF HISTORICAL OLD TOWN VICTORIA.

Cascade Development Corp.
2506 500 Fourth Avenue, S.W.
Calgary, Alberta T2P 2V6
TELEPHONE (403) 265-7914

Here's the story:

SAVE 25% ON EVERY FABRIC

at your nearby Singer store.

This week only.

And that's it.

Hillside only

SINGER Sewing Centres

595-4545

11-15

Advertisement

Age and Wrinkles Go Together

"It's inevitable" you say. But how do certain women keep their youthful looking complexions year after year? With the daily help of 2nd Début with CEF — the skins most successful youthifier. CEF, a wrinkle fighter first discovered in Europe, makes the skin hold moisture and help eliminate old wrinkles and keep new lines away. It actually penetrates . . . carries its moisture to dry skin cells beneath surface. Cells once again expand, push out . . . lifting facial skin to the soft, moist, dewy look of youth. *Yes, your facial skin must look years younger in just 10 days or money back.* Get 2nd Début at better cosmetic counters with CEF 600 or double-strength 1200.

Special Introductory Offer! For a convincing trial supply of 2nd Début with CEF 600, send 50¢ with this ad to 2nd Début, Dept. R-7, Acton, Ontario. Limit one only please.

Hampshire House Dress Shoppe

STOCK REDUCING SALE

Continues

Dresses Blouses Pant Suits

20% to 50% OFF

Fall and Winter Stock (Some Summer)
Sizes 12 to 20 to 12½ to 24

2247 Oak Bay Ave. 598-1613

Store Hours: 9 to 5 Tues to Sat. 11-15

Campaign views from Saanich hopefuls

Continued from Page 16

conservation, and development policies.

"We have to examine our sewage policies and clean up our beaches and coastal waters which are a disgrace."

Gordon Cowan, 42, real estate sales manager, 4291 Caen Road:

"I am desirous of better communication between the taxpayer and the government.

"I am greatly concerned about our future, the growth of Saanich, and the prosperity and safety of Saanich residents and our families.

"I believe growth is inevitable, and necessary, especially today.

"If we do not have competent, knowledgeable representatives on council who are experienced in the necessary co-ordinations between a developer and a land owner, then we are going to continue as we have been, with confrontation after confrontation adding up to costly delays.

"My qualifications as an agent, appraiser, and manager in the real estate industry enable me to deal with orderly development in a proper manner.

"I am certain Saanich residents want a representative on council who is going to work and gain knowledge in necessary areas.

"I shall endeavor to see that monies are spent wisely for the betterment of us all. The young, the elderly, the sick, the poor, and the handicapped will have equal representation."

Jack Fry, 36, carpenter, 1089 Lodge:

"I promise to vote against all pay raises for mayor or aldermen.

"If council votes such raises over my objections, I will refuse to accept them.

"I believe the present rise in property taxes must be stopped by decreasing the role of welfare. When a job vacancy occurs within the municipality, a welfare recipient, if physically and mentally fit, should be the first selection.

"I am against spot zoning, which by dotting warehouses and apartments at random through the municipality destroys privacy and decreases the value of individual homes.

"I believe sewers should be extended as soon as possible to areas where septic tanks are causing pollution.

"I want council meetings held in the evening, so the general public can attend without losing a day's pay.

"I myself am a carpenter, and I would like to see blue-collar workers represented on council."

Richard Gauthier, 40, provincial communications technician, 607 Judah:

"Saanich residents should have total accessibility to all public information, with photo copies supplied on request at a nominal fee. This includes council agendae, minutes of council and committee meetings, and rezoning applications.

"I advocate an immediate return to evening sessions of council meetings to encourage more public interest and participation in Saanich's governing process.

"I am opposed to the magnitude of the proposed 160-acre industrial complex to be built on the agricultural land reserve in the Royal Oak-Northridge area.

"I am in favor of centralization of all future industrial development away from residential areas, and retention of agricultural land reserves for the benefit of future generations.

"Authority for granting pay increases to council must rest with the electorate.

"Long-range planning will reduce costly errors in servicing expenditures. Community ratepayers' associations should have direct involvement in the decision-making process regarding changes in Saanich's community planning.

"We must revert to the concept that it is an individual's civic duty to serve on council.

"Confidence and credibility must be restored if council is to govern effectively."

Maurice Johnson, 60, barrister and solicitor, 2229 Arbutus Road.

"The nature of urban development is such that it swallows up and digests natural areas, but given strict regulation and careful planning, urban development and natural areas can live together happily, without seeming to intrude.

"I seek your support for a policy whereby the benefits of urban development must always outweigh their cost, both economically and environmentally, a condition not always evident in Saanich's past development.

"Many steps may be taken to preserve Saanich's quality of life, its amenities, and environment. I believe there are three areas of special significance: zoning, taxes, and management.

"If re-elected, I will continue to concentrate my efforts in updating and revising zoning specifications and practices; broadening Saanich's tax base; and improving municipal management.

"A municipality's zoning practices are keys to its development. Saanich's zoning practices need updating and revising if the municipality intends to go forward together with the Greater Victoria community.

"A broader tax base means sources of tax money in addition to the residential tax we now have.

"Saanich enjoys a history of good management generally. But the cost and demand for all forms of services has spiralled. Consequently there is a need for constant re-evaluation of management."

John Mika, 45, Legislature sessional staff researcher for NDP, 1560 Mileva Lane:

"I understand and share the concerns and disenchantment of many residents with current council policies. It's not too late for council to stop its increasing resort to decision-making in secrecy and to start trusting the common sense of the community again.

"I believe in that common sense and if elected my first priority will be to improve residents' access to council and to civic information in order to increase their control of council between elections.

"Also, I would encourage cablevision's channel 10, in conjunction with community and ratepayer associations, to televise these meetings.

"Other planks for immediate bylaw action: Public hearings to review all citizen proposals for the municipality's community plan; a recreation commission of five citizens, two aldermen, and one trustee from each school board to provide expanded recreation programs in all parts of Saanich; and restriction of future council salary increases to no more than the national cost of living allowance index."

Roy Wootten, 63, retired, 635 Brookleigh Road.

"I have lived in Saanich for 50 years, served the municipality for 30 years, the past two on council, and have also served the people in many volunteer organizations and projects.

"I feel that people should prove they want to serve their fellowman before asking for endorsement to public office.

"I believe we must broaden our tax base in order to ease the burden on the homeowner.

"We must have sound planning to provide services the people can afford. All new developments must be self-supporting.

"I favor a properly-planned mixed development in our inner areas consisting of single-family homes, apartments and townhouses. The rural areas should remain predominantly single-family residences and farms. We have an excellent planning department working in this direction.

"Being retired I have the time to listen to and try to solve people's problems. I attend to an average of two calls a day in this regard.

"A municipality of 65,000 people and a budget of $28 million is a big responsibility and not just a spare-time operation.

"I find that it requires about 30 hours and some 200 miles a week to attend to municipal business."

Cowan
. . . 'growth necessary'

Fry
. . . 'decrease welfare'

Gauthier
. . . evening meetings

Johnson
. . . 'plan carefully'

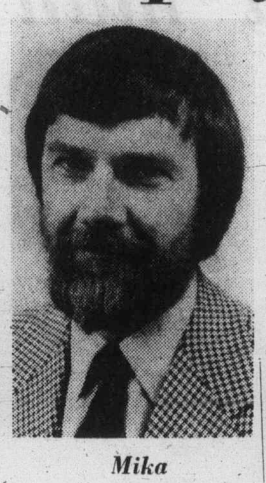

Mika
. . . 'stop secrecy'

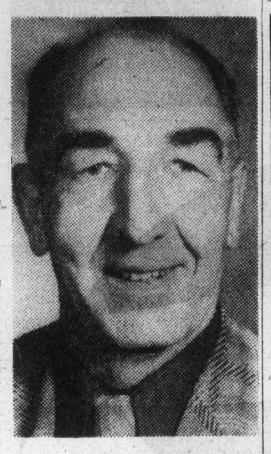

Wootten
. . . tax base

Montague BRIDGMAN Ltd.
China Crystal Gifts
811 Government St 383-0821

ann landers

Dear Ann Landers: Can you stand one more letter about the man who wanted his wife to wear black stockings and a garter belt to bed? I hope so. Please include me as another woman who does not consider the request weird — unless, of course, they are simply having sex and not making love. There's a big difference, you know.

Any man worth his salt is not content merely to satisfy himself. He wants to please his wife and she, in turn, wants to please him. What is important to one should be important to the other. That's what love is all about. And without love, sex is nothing more than bedroom acrobatics.

If my husband came home one night and asked me to put on a costume to get him revved up, and there was no expression of love — only raw sex — I'd feel like a streetwalker.

Some of my friends refer to marital sex as if it were housework, a chore that must be done — so they do it and get it over with as quickly as possible. What words do you have for such women? — **Not One Of Them.**

Dear One: No words — just sympathy. They've missed it all.

Dear Ann Landers: I have a daughter who is 17. Her boyfriend is 19. They have ben going together for two years.

Alice (not her real name) has one bureau drawer which she has kept locked for the past several months, and I have been wondering what she had in there. I confess I hired a locksmith to come over and open it.

Well, now I know and I wish I didn't. Serves me right for being nosy. I discovered several contraceptives, the kind that men use. What should I do now? If my husband found out about this there would be plenty of violence. He has a very hot temper.

I feel Alice is too young for this kind of a relationship. Also, how safe are those things? I'm sure she will be furious when she finds out I invaded her privacy. Please advise me. **—Worried Mother.**

Dear Mother: Tell Alice what you did and take your lumps. Then make an appointment for her with the family doctor or instruct her to get in touch with your local chapter of Planned Parethood. "Those things" are not 100 per cent fail-safe. (The only 100 per cent foolproof preventive is the word "No.")

Lecturing your daughter about the evils of premarital sex will do no good. The best thing you can do now is make sure she doesn't get pregnant. (P.S. Her father need not know. There's already too much violence in the world.)

Dear Ann Landers: I have rheumatoid arthritis and must use a walker. Very often when I pass people on the street they pat me on the shoulder as I go by.

In the first place, I feel it is very rude to touch a stranger. It irritates me no end. I resent this demonstration of pity and wish I had the nerve to tell them so — but I haven't. So — will you please tell them for me? Thank you so, much, Miss Landers. — **Leave Me Be.**

Dear L.M.B.: Your letter is an excellent example of what can happen when people don't understand one another.

What you interpret as "pity" is actually compassion. These strangers are trying to tell you they are sorry you are handicapped. The pat is a gesture of caring. I hope in the future you will be able to see it that way.

Milk is for adults, too!

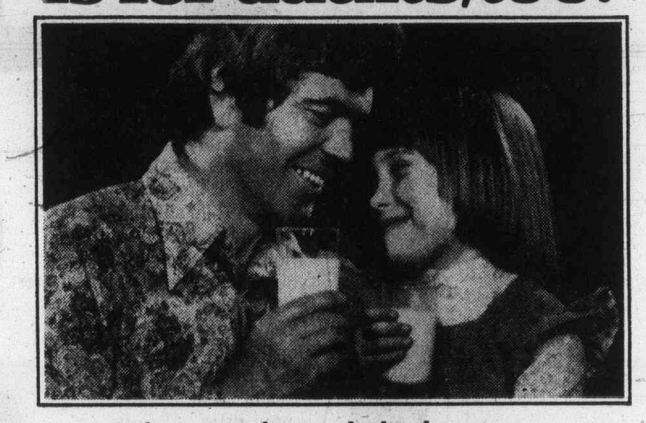

As long as we live our bodies have to go on maintaining and repairing themselves, so we never outgrow our need for the nutrients fresh milk so easily and readily provides.

Look at all the essential nutrients milk provides:

CALCIUM • PROTEIN • VITAMIN A
RIBOFLAVIN • PHOSPHORUS • THIAMIN
VITAMIN D (when added)

Here is the daily whole milk consumption recommended by Canada's Food Guide

Adults	1½ glasses	(12 oz 336 ml)
Teens	4 glasses	(32 oz 900 ml)
Children	3 glasses	(24 oz 675 ml)

Is your family drinking enough
MILK
the beautiful family food
A message from the B.C. Dairy Foundation.

Air Express

Air Canada's high-priority service for parcels, with next day delivery on most routes within Canada and to the U.S.
Fast, co-ordinated ground pick-up and delivery is available in Canada, even to points not directly served by air.
For more information, call your local Air Canada Express office.
We'll help you wrap up your cargo problems.
(604) 384-8061
AIR CANADA CARGO

PRE-CHRISTMAS SALE

OPEN THURS., 18th
FRIDAY, 19th
9 a.m. - 9 p.m.

Suits
2-piece vested and leisure look styles plains and patterns
10% to 40% OFF
Size 38 to 46 plus talls

Sale Ends Nov. 20th

Jack Burgess Has That Something Special

Sportscoats
Plains, checks, patterns, Corduroy and camel hair
10% to 40% OFF

Blazers
Navy, Royal, Chocolate, Rust, Beige, Burgundy
Sizes 38 to 46 Plus Talls

Trousers
Plains and Patterns
Pure Wools
Wool Blends
10% to 40% OFF
Sizes 30 to 44

many more in store specials!
Jack Burgess Ltd.
Men's Wear 1455 Hampshire Rd. (at Oak Bay Ave.)
11-12

Saba's
1130 Douglas St.
384-0561

BLOCK-BUSTER SPECIALS
A GIANT FABRIC CLEARANCE
Save by the yard! Values by the yard!

Saba's have gathered broken ranges and bolt ends and are offering outstanding savings to you. It's worth a visit, don't miss it! Personal shopping only!

Assorted Fashion Fabrics, Calico Prints, Gingham Checks, Linings
Reg. Value to 3.50 EVERY YARD 99¢

Prints, Jerseys, Cottons, Polyesters, Corduroys, Viyellas, Jacquard Knits, Wool Blends, Quiltings
Reg. Value to 9.00 EVERY YARD 1.99

Wool — Doubleknits, Wool-Blend Suitings
Wool Doubleknit come in red, pink, plum only. Suitings, many one of a kind.
Reg. Value to 12.00 EVERY YARD 2.99

72" Acrylic Double Knits
Popular 100% hand-washable, new fall shades.
Reg. Value to 8.00 EVERY YARD 3.99

11-15

NAMES in the NEWS

'Dead' man starting life anew

SEDALIA, Mo. — **Harry Goldberg,** declared dead and buried six months ago, was sorting through a tangle of problems Monday trying to start a new life.

Goldberg, who says he suffered spots of amnesia during the 33 months he was missing, now knows who he is, but the confusion which surrounded his disappearance is far from over.

Goldberg, 67, must remarry the wife who thought he abandoned her, process papers to revoke his legal death, return life insurance money and sort out a number of business debts left when he disappeared in January, 1974.

The identity of the body in Goldberg's grave may never be determined.

Authorities said he was several thousand dollars in debt when he vanished.

□

LOS ANGELES — Singer **Pat Boone** has become a grandfather. The baby, **Ryan Patrick Corbin,** was born to Boone's daughter, **Lindy Corbin,** on Friday. All are reported well. Young Corbin weighed in at 5 pounds, 13½ ounces.

□

CAPE TOWN — **Cynthia Claasen,** an 18-year-old colored mixed race beauty queen, has renounced her **Miss South Africa** title and wants to leave the country, saying the republic disgusts here. She says she plans to leave soon to marry her white West German boyfriend, **Ernst Weinert.** Such a marriage would be illegal under South Africa's Immorality Act, which forbids sexual relations between people of different races.

□

LA CORUNA, Spain — Siamese twin babies were successfully separated Sunday in this northwestern Spanish city, a hospital spokesman announced. The girls, **Marta** and **Almudena Villar,** were born last April joined at the abdomen. A hospital communique listed them in satisfactory condition after the one hour 45 minutes operation.

□

VATICAN CITY — **Pope Paul** has raised a 16th century Spanish Carmelite nun to the state of blessed, a final step before possible sainthood in the Roman Catholic Church. The Pope beatified **Maria de Jesus Lopez de Rivas** at a Sunday ceremony in St. Peter's Basilica.

□

LISBON — Pro-Moscow hardliner **Alvaro Cunhal** has won unanimous re-election as secretary-general of Portugal's Communist party. In a closed meeting, 1,200 party delegates voted to retain the 63-year-old Cunhal, party chief for the last 15 years.

□

SALISBURY, Rhodesia — A full military funeral was held here Monday for L. Cpl. **Matthew Lamb,** the 28-year-old Canadian who was killed in a clash with black guerrillas nine days ago. The ashes are to be shipped to his relatives in Windsor, Ont.

— AP

Boone,
. . . a grandfather

□

NEW YORK — Police announced what they think is a record for muggings in New York — the oldest victim. **Hattie Irwin,** age 103, was robbed and assaulted by two boys who took two dollars worth of groceries and threw her to the ground in the Bedford-Stuyvesant section of Brooklyn, police reported.

□

WUPPERTAL, West Germany — A West German historian says Communist revolutionary **Karl Marx** was a naturalized British citizen. History books generally refer to Marx — German-born author of Das Kapital and the Communist Manifesto — as stateless though he lived for much of his life in London and is buried there.

Michael Knieriem, custodian of the Memorial Museum of **Friedrich Engels,** Marx's closest collaborator, said he found evidence while researching in London's public records office that Marx was naturalized in 1887. He did not say what the evidence was.

□

NEW DELHI — **Subramaniam Swamy,** a right-wing opposition leader who fled to the West, has been expelled from the Indian Parliament for alleged misconduct and subversive activity.

□

SEATTLE — Democratic representative **Lloyd Meeds** declared Monday he had won re-election to the 2nd District U.S. House seat. Meeds, seeking his seventh term, had a 382-vote edge over Republican **John Nance.**

The Toy Shop
1834 OAK BAY AVENUE
10:30 to 5 daily
Fridays 'til 8 p.m.
598-3832

Price of eggs expected to drop one cent a dozen by weekend

Egg prices in Greater Victoria are expected to drop by one cent a dozen before the end of the week, as retailers catch up with an adjustment Friday by the Canadian Egg Marketing Agency.

Payments to producers dropped Monday by two cents a dozen for grade A large, reflecting a decline in feed prices worked out on a monthly cost formula.

As of last week, producers were getting two cents a dozen over the price a year ago for grade A eggs.

Community backs McElroy bid

The Fairfield Community Association announced last week its decision to endorse William McElroy in his bid for a Victoria city council aldermanic seat and a seat on the Capital Region Board.

McElroy has been endorsed as a suitable community-minded candidate, association president Syd Langhelt said in making the announcement.

He said that McElroy, well known for his active interest in civic affairs, played a major part in production of a community plan for Fairfield.

7:00
TUESDAY

TONY ORLANDO AND DAWN
6
chek
TELEVISION
VANCOUVER ISLAND

Relieve backache which could be caused by urinary irritation and bladder discomfort.
Dodds Pills can help you. Dodds Pills stimulate your kidneys and help relieve the condition which causes your backache. You feel better and rest better. Depend on Dodds Kidney Pills. Look for the Big Blue Dot on the package. Available at your drug store.
Dodd's
Reg. Tr. Mark
G. T. Fulford Canada Ltd.

SAWYER'S
STORE-WIDE brother®
SALE!
when you buy a brother buy it from people who know the business — Sawyers.

• DROP FEED
• BUILT-IN DARNER
• HINGED PRESSURE FOOT
• SEWS ON BUTTONS
• MAKES BUTTONHOLES — ALL SIZES

Model 661 25-Year Guarantee! Case included While stocks last.
SALE PRICE 128.88 unlimited Sawyer instructions included
Heavy-duty zig-zag brother portable

Ideal Christmas Gift! Buy now or ask about Sawyer's excellent LAY-AWAY-PLAN!

WALNUT CABINET ONLY $49 with purchase

OTHER brother machines on sale!
Model 741 Zig-zag Stretch stitch, buttonholes $158
Model 751 Zig-Zag, auto. buttonholes, stretch stitch, blind hem $178
Model 706 Fully Automatic, 20built-in patterns inc. auto. buttonhole, stretch stitch $288
Model 2001 Shangrila Lightweight, auto. buttonhole, stretch stitch $248
OPEN ARM MODEL XL703
Fully automatic, 20 built-in patterns incl. auto. buttonhole and stretch stitch $398

SAWYER SEWING CENTRES LTD.
840 FORT ST. VICTORIA
TEL. 388-6228
DUNCAN 746-5823
PORT ALBERNI 724-0332
PORT HARDY 949-6447
"WHEN YOU THINK SEWING THINK SAWYERS"
11-16

GOLD'S FABRICS
Fashion Fabrics and Draperies!
Heard the news? Gold's has slashed prices on new fall fabrics during their

PRE-HOLIDAY sale
1000s OF YARDS OF FALL AND HOLIDAY FABRICS — SHOP NOW
save up to ½ OFF reg. price

PRINTED INTERLOCKS
100% POLYESTER MAKE UP IN McCall's infinite pattern No. 5360 for a variety of fashions in one dress. 60" wide.
Reg. up to 5.99 2.88 yd.

POLYESTER DOUBLE KNITS
60" Wide. A full selection of fabulous fall colours. All first quality.
Our Reg. Low 2.99 Comp. Value 5.00 ..... 1.97 yard

CUTTING BOARDS
Reg. 4.99 Comp. Value 5.98 .. 3.44 each

PRINTED VELVETEEN
100% Cotton 36" Wide For Children's Robes for Xmas.
Reg. 6.99 4.88 Yard

COTTON PRINTS
Cotton and Cotton Polyester 45" Wide for Printed Shirts and Dirndl Skirts in The Peasant Look
Reg. 1.99 - 2.99 1.66 Yard

TUMBLE TWEEDS
50% Wool, 36% Polyester, 10% Acrylic for Winter Jumpers and the Men's Tailored Suits.
Reg. low 4.99 3.88 Yard

SWEAT SHIRT KNIT
Cotton and Acrylic Jogger's Knit for Jogging Suits and Warm Ups.
54" Wide. Reg. 3.99 2.88 Yard

FUN FAKE FUR
60" Wide. 100% Acrylic for Home Dec. and Xmas Crafts.
Reg. 9.99 4.88 Yard

PRINTED PIQUE DOUBLE KNITS
100% Polyester 60" Wide. A Perfect Choice for Holiday Skirts.
Reg. 4.99 3.77 Yard

100% COTTON
DECORATOR PRINTS
48" - 54" WIDE!
Ideal Weight for Cushions Pillows, Slipcovers and Stretcher Bars
Our Reg. 3.99-5.99 2.97 Yard

ALL READY-MADE DRAPERIES AND BEDSPREADS
Now 25-50% OFF REG. PRICE

SURREY
• 10653 King George Hwy.
VICTORIA
• 1585 Hillside Ave.
Mon.-Fri., 9:30-9; Sat., 9:30-6
PRINCE GEORGE
• Pine Centre Shopping Mall
VANCOUVER
• 2690 Granville & 11th Ave.
• 11th & Arbutus
• 341 Lonsdale, North Vancouver (at 3rd St.)
Mon.-Wed., Sat., 9:30-6; Thurs., Fri., 9:30-9
• 435 North Rd. (Cariboo Centre)
Mon., Tues., Sat., 9:30-6; Wed., Fri., 9:30-9

GOLD'S FABRICS
11-15

Federation crunch today for labor's Guy

'Political' executive report causes bitter rift among delegates

By DON COLLINS
Colonist Reporter

VANCOUVER — Split wide apart and steeped in bitterness, the B.C. Federation of Labor appears headed for a change in direction.

A fierce battle marked the opening day of the federation's convention Monday and set the stage for a test vote today which is expected to show that secretary Len Guy is on the way out.

But the real question, some veteran unionists say, is how long it will take to heal the deep wounds that have been inflicted in the struggle between the militant forces and those seeking change.

Backed in corner

Guy, a seasoned veteran of labor politics, survived two votes Monday over a controversial executive council report, but the major unions have backed him into a corner where he will have to face overwhelming numbers.

When a voice vote was too close to judge, a standing vote showed 427 delegates supporting the report and 352 rejecting it.

However, opposition forces won the right for a roll call vote today which will reflect the over-all size of the unions rather than delegate strength.

Defeat probable

Because the two biggest unions — the International Woodworkers of America and the B.C. Government Employees Union — are likely to deliver close to 70,000 votes against the report, there appeared little doubt it would be defeated.

Guy doesn't come up against Art Kube until Friday's elections, but the elections are expected to reflect the division over the report.

Kube, a Canadian Labor Congress education director who has been in B.C. two years, is the choice of those who mounted a Dump Len Guy campaign some time ago.

Heavy-handed

Headed by men like the IWA's Jack Munro and the BCGEU's John Fryer, the opposition wants to remove what it considers the stigma of the heavy-handed Guy influence. Politics also plays a major part, with Guy in hot water for attacks on the former New Democratic Party government.

The report of the 16-member executive council was branded "political" by more than one delegate Monday because of its attempt to show that the federation should be left in the hands of those who would maintain a tough, militant stand against government and employers.

The opening statement of federation president George Johnston was equally tough. Johnston isn't being challenged by the opposition slate, although he is Guy's closest ally.

Objection ignored

A quick-tempered Munro told the convention he and six other members of the executive council had opposed the report and had walked o[illegible] the meeting dealing w[illegible] He demanded that he b[illegible] why there was no ment[illegible] this objection despite [illegible] quest that it be attach[illegible] the report.

Johnson said the exe[illegible] (the other nine member[illegible] cided against it.

Munro who, as first vice-president, has to share the convention platform with those who have become his foes, used a floor microphone to demonstrate the serious bitterness which has crept into the 225,000-member federation.

Raging at those who faced him from the platform, he blamed them for disgracing the labor movement.

'Rightful place'

"As long as the image of the labor movement is in the gutter, where it is right now . . . we want to correct that image. We want to take our rightful place in society. And we want to bring back to the labor movement some goddamned appearance of responsibility."

The lengthy executive report, which was read by Guy, noted the dissension in the federation and warned delegates they would have to decide whether policies were to take priority over "the interests of any particular affiliates."

It gives delegates the option of continuing to fight government, or switching to a system of seeking government favor. But it makes it clear it believes in continuance of militant political and industrial action.

Political power

In his opening address, Johnston said he felt labor must continue to fight for more political and economic power.

"And I know one thing about power. Nobody gives it to you if they don't have to," he said. "You have to win power."

Warning that politicians and employers would resist any such concession, he said: "If we're going to get it, we're going to get it for ourselves, through a united labor movement, through militant policies, through leadership that makes those policies stick, through never forgetting who we are and which side we're on."

Major issue

"This labor movement said we support the NDP," said Syd Thompson, president of the big Vancouver IWA local and the Vancouver Labor Council. "The leadership of this convention did not support the NDP. And that has got to be a major issue in the labor movement of this province."

The reference was to attacks on the former government.

Thompson even lumped the Socreds with the Communists, saying unionists wearing those labels had something to do with the trouble.

Plea made

Toward the end of the battle, a young delegate, speaking from the back of the large convention hall, made a plea for something the leaders appeared to be overlooking.

"I guess there's going to be a blood battle this week, and I guess we can't stop it. But we should remember the people back on the shop floors who are looking to this convention for guidance."

At another point, he said sadly: "It's not going to help us if there's nobody left to fight the battle after we walk out of here."

PRE-CHRISTMAS
SALE
at
Jack Burgess Men's Wear
see family section for details
11-12

Hollies finish in Victoria

A cross-Canada tour by rock-music group, the Hollies, which began Nov. 8 in Ottawa, comes to a close Sunday at Victoria's Memorial Arena.

The Hollies, one of the top groups in the late 1960s when it boasted Graham Nash among its members, will appear Saturday night in Vancouver at the PNE Gardens before making their final appearance on the tour here Sunday night.

Although advance ticket sales were reported to be light, promoter Frank Dimarzio of Scorpio Productions said he expects a heavy ticket demand at the door Sunday.

The concert is scheduled to get under way at 8 p.m.

Shoppers rush for U.K. buys

LONDON (Reuter) — Many London stores stayed open late and brought in extra staff Sunday to deal with tens of thousands of European shoppers who came to Britain for a spending spree during the weekend. Many Europeans, wishing to take advantage of the fall in the value of the pound, arrived in cars or trucks so they might return with such heavy items as refrigerators and stereo units.

NOTICE OF POLL
MUNICIPALITY OF OAK BAY

PUBLIC NOTICE is hereby given to the electors of the Municipality aforesaid that a poll has become necessary at the election now pending, and that I have granted such poll; and, further, that the persons duly nominated as candidates at the said election, for whom only votes will be received, are:

SURNAME	Other Names	Term of Office	Residential Address	Occupation
ELECTION FOR ALDERMEN — three to be elected — FOR TWO YEARS				
DOWELL	Shirley Rose	1977 and 1978	3080 Midland Road	Homemaker
EAMER-GOULT	John Barrington George	1977 and 1978	1605 York Place	Barrister and Solicitor
SELLGREN	Jacqueline Marie	1977 and 1978	1587 Hampshire Road	Housewife
WATTS	John Douglas	1977 and 1978	2285 Woodlawn Crescent	Professional Engineer
BY-ELECTION FOR ALDERMAN — one to be elected — FOR BALANCE OF THE TERM ENDING DECEMBER 31, 1977				
BUCKLEY	John		470 Oliver Street	Retired
SWAINSON	Neil Alexander		1823 Beach Drive	Professor

SUCH POLL will be opened on the 20th day of November, 1976, between the hours of 8:00 a.m. and 8:00 p.m., at the following places:

Uplands Elementary School, Henderson Road.
Oak Bay Senior Secondary School, Cranmore Road.
Senior Citizens' Activity Centre, Monterey Avenue.
Monterey Elementary School, Monterey Avenue (use Oliver Street entrance).

An ADVANCED POLL will be open at the MUNICIPAL HALL, ONLY, between the hours of 8:30 a.m. and 4:30 p.m., on each of the two days immediately preceeding the day of election (November 18th and 19th), of which every person is hereby requested to take notice and govern himself accordingly.

Given under my hand this 26th day of October, 1976.

I. B. FORSTER,
Returning Officer.

Advertisement

Want a divorce from MORNING HACKING COUGHS?

The cause is often a physical phenomenon known as "Post-Nasal Drip".

Triggered by a cold or irritation, such as smoking, nasal secretions trickle down your throat throughout the night, causing congestion and those hacking coughs.

This incessant trickle can be checked with Dristan Capsules.

The special release formula of Dristan Capsules keeps them working through the night to provide continuous medication. And a consistent flow of medication gives uninterrupted relief from Post-Nasal Drip.

With Dristan Capsules, you breathe easier, so you sleep better. You wake up with a clearer throat and chest. Your cough is soothed.

Dristan Capsules may even help save your marriage.

Buckerfield's

COLONY MINERAL with VITAMINS

FEEDING INSTRUCTIONS:
TO [illegible] FREE CHOICE OR:

CATT[illegible]
Cows [illegible] 2 lbs. per 100 lbs. gra[illegible]
Dry C[illegible]rs — 4 oz. per head per [illegible]
Calve[illegible]lings — 2 oz. per hea[illegible]
HORS[illegible]
2 lbs. [illegible] grain mixture or 2 oz. p[illegible] day.
NOTE[illegible]
Four [illegible] of Buckerfield's Mineral suppl[illegible] your animal with 10,000 I.U. of Vitamin A, and 1000 I.U. of Vitamin D.

Make certain that COLONY MINERAL is an important part of your WINTER FEEDING PROGRAM.

Buckerfield's LIMITED
'the growing people'

Courtenay, Parksville, Nanaimo, Duncan, Victoria, Powell [illegible]r, Langley, Aldergrove, Mission, Abbotsford, Chilliwack, Haney, Coquitlam, [illegible]mstrong, Kelowna, Keremeos, Quesnel, Ft. St. John, [illegible]

Nobody has the right to force a drink down your throat.

"What! You're not drinking?"
When somebody asks, "What are you having to drink?", nowadays most people assume 'drink' means 'alcohol' and consider it a friendly gesture. Most of us enjoy a drink once in a while, but there are times when YOU don't want a drink, or YOU feel you've had enough. That's when the pressure to drink can be **not** so friendly. Some people will become quite hostile if you don't join them. "Hey look, the **last** of the big drinkers!"

Put your foot (and your glass) down.
It's not easy to resist pressure.

But, if we are going to tackle the drinking problem in this country, we must all have the courage to refuse the drink that's being forced down our throats. Consider that approximately 40% of all traffic accidents involve alcohol; that total costs related to alcohol abuse have been estimated to be in excess of $1 billion, more than $40 for each Canadian, annually. More than 600,000 people in this country have a drinking problem. But, all the statistics come down to one thing: the drink in your hand and your responsible attitude towards it. It's our social attitudes that help cause the problems; it's by speaking out that you'll help change them.

Tell other people where you stand.
By having the courage of your convictions to speak out against behaviour such as — 'come on, just one more' — you will encourage others to say the same thing. If you're not sure what to say, cut this out. The information may help you to state your case.

'Dialogue on drinking' is a program to help you do just that. Think and talk about the problems. If you have any specific comments, we'd like to hear from you. We believe that if enough people talk about the problems, we're that much closer to solving them.

Dialogue on drinking

An idea from
Health and Welfare Canada / Santé et Bien-être social Canada
Box 8888, Ottawa

and
Department of Health
Alcohol and Drug Commission
Province of British Columbia
Box 50, 805 West Broadway
Vancouver, V5Z 1K1

an Operation Lifestyle progr

MORGAN

LIL ABNER

JUDGE PARKER

ARCHIE

RIP KIRBY

BLONDIE

MARY WORTH

HI and LOIS

KERRY DRAKE

MOMMA

M. V. Chesnut's Garden Notes

Those gladiolus bulbs you dug up several weeks ago should be nearing the end of their preliminary "curing" or ripening period by now; they should be just about ready to be cleaned up, inspected, and transferred from warmth to cool storage for the winter.

During the curing period, as I mentioned in an earlier article, the bulbs are best kept in shallow trays, boxes or seed flats, not more than two layers of bulbs to the box, for air must circulate freely between them. Considerable warmth is needed — actually, the warmer the better, up to 28 degrees C.

In my own case, I am using cardboard cartons scrounged from our supermarket and cut down to tray proportions — about 4½ inches deep. These are sitting — full of bulbs — on the workbench in our cosy furnace room in the basement.

My bulbs were washed free of soil at lifting time, and the foliage cut off close to the bulb. Then, when reasonably dry, each bulb was shaken up in a brown paper bag with some ordinary yellow sulphur before being arranged in its tray.

Bulb dust or rose dust would probably have been some better, but I didn't have any handy, and I have always found that sulphur helps a lot in keeping bulbs in good health.

During the period of drying and ripening in the warmth, a curious change takes place within the tissues of the bulb. A layer of cork-like cells forms on the curface, particularly on the base of the new bulb, and when this process is completed, the withered-up last year's bulb can be twisted off with very little effort.

For my money, this clean-up chore on the glad bulbs is one of the most enjoyable and satisfying of all the indoor, off-season jobs in gardening. Settled down comfortably on a stool at my workbench in the furnace room, with a good light overhead and all the necessary materials close to hand, I feel like old King Midas himself as I gloat over the golden bulb harvest from our gladiolus rows.

The clean-up job is simple! Just twist the old, spent bulb from the bottom of the new one and discard it. If it doesn't come away cleanly, it is a pretty sure sign that the curing and ripening process isn't finished; in this case, leave the bulbs in the warmth for perhaps another week, then try again. In my younger days, I broke many a fingernail trying to pry the bulbs apart before I learned this simple rule.

Now peel away the weather-beaten outer skin, and your new bulb emerges in all its golden, shimmering beauty. Set these aside in a clean box.

The old dried roots, spent bulbs and skin are best burnt or otherwise disposed of in some sanitary way, as we had a lot of thrips and disease in our part of the country last summer.

During the cleaning, each bulb is given a gentle squeeze, and any that feel soft to the touch go to the post mortem table to be cut open. These are usually found to be infected with brown rot — a brown, corky core — and such disease carriers are consigned to the incinerator before they can spread trouble to the other bulbs in winter storage.

The healthy bulbs are given one more dusting with sulphur and are ready for storage. This time, pay special attention to the newly exposed root scar where the old bulb was twisted off, for this is just like a fresh wound — wide open to infection.

For storing small quantities of gladiolus bulbs, I have never found anything more convenient than old nylon stockings hung from the rafters in a very cool basement. For larger quantities, onion sacks of strong netting are good, or you can use the same cut-down cartons as were used for the curing stage, lined with clean newspapers.

Ideally, the storage temperature should be around 5 degrees C., although a few degrees one way or another isn't going to make much difference. Main thing is to keep them free from actual frost but cool enough to hold them back and keep them from sprouting prematurely.

If you would like to try your hand at growing your own gladiolus bulbs from the little bulblets or "spawn" clinging to each bulb, select and save the plumpest, discarding the small fry.

I'll be writing later on how to grow these bulblets to flowering size bulbs; in the meantime, shake them up with a little sulphur and store in an open container and in a cool, dry place.

Art Buchwald

WASHINGTON — Not everyone was running for president of the United States this year. I have a friend named Jerry Altshuler who ran for county clerk in Oklahoma City. A county clerk, as I understand it, is in charge of recording records, deeds, births, deaths and legal papers that must be filed in the county courthouse. It is not a very glamorous job, nor does it pay well well. But Jerry, as a good citizen, decided to run for it anyway, if for nothing else than to prove to himself he could get elected to something.

He formed a committee consisting mostly of relatives, raised a few thousand dollars through friends and started his campaign.

What Jerry wasn't prepared for was the citizenry of Oklahoma City, who were not too concerned with how good he was at county clerking but wanted to know where he stood on the issues.

"How do you feel about abortion?" was one of the first questions Jerry was asked at a church meeting.

He responded, "The country clerk's office will not be concerned with abortion. I believe abortion is a matter between a woman and her congressman, her senator, her doctor, her church and the Supreme Court of the United States."

He was loudly booed.

"What do you plan to do about unemployment?" a union man asked him at a rally.

"As county clerk I will keep accurate records of all unemployment in the area."

He was booed again.

Jerry found himself in front of an ethnic group and a man in the audeince stood up and said, "What will you do if the Soviet Union invades Yugoslavia?"

It was a question that his campaign manager had not prepared him for. He said off the top of his head, "I would immediately notify someone at the Pentagon."

This did not satisfy his audience. "Why should you tip your hand to the Soviets as to what you would do?"

"There isn't much the county clerk of Oklahoma City can do if the Soviets invade Yugoslavia," Jerry protested.

He was booed again.

Jerry had a meeting with his stsff members who were worried that he had put himself on the defensive. They concluded that he had to put forward an affirmative program which would win the hearts and minds of the people of Oklahoma City. They suggested that he promise, if elected, that he would institute a new computerized system in the county recorder's office and microfilm all outdated files to save space and the taxpayers' money.

He presented his plan at a press conference covered by one reporter from a weekly paper. Then Jerry opened the conference to questions.

The reporter asked, "How do you feel about nuclear energy?"

"That's not my department," Jerry responded tersely.

"Then you refuse to take a stand on all environmental issues?" the reporter said.

"My staff is now working on a position paper on that," Jerry replied, "and it will be released next week."

"What about the Panama Canal?

"I promise that as long as I am county clerk of Oklahoma City the Panama Canal will remain a part of the United States."

The headline in the next edition of the weekly paper read: 'Althuler refuses to discuss Soviet Wheat Embargo.'

The headline in the next edition of the weekly paper read: 'Althuler refuses to discuss Soviet wheat embargo.'

I wish I could tell you that Jerry won his election for county clerk. But he lost, as did so many other people in this election. He wrote me, "I don't know if it was the abortion issue or my stand on Yugoslavia or the Panama Canal. But when you're running for countty clerk I guess the electorate expects you to be all things to all people. The people have spoken. I shall now retire to private life and only pray that the legal papers of this great county for the next four years will be filed in alphabetical order."

Sydney Harris

Things I Learned En Route to Looking Up Other Things:

● That some 3,000 American cities and towns have no form of public transportation except taxicabs.

● That English is virtually the only language in the world in which three words spelled as differently as "does," "was" and "fuzz" are pronounced alike.

● That, until the Great Depression, lawyers were earning more than doctors; since that time, the average earnings of doctors have about doubled those of lawyers.

● That while length-of-life expectancy at birth has improved by Two-and-a-half times in the 20th century, life expectancy at 70 has changed very little (it is now about 12 years).

● That the rate of automobile crashes per 100,000 miles is highest for the lowest mileage drivers in all age groups. (Proving the old adage that "Sunday drivers" are the worst.)

● That "Swiss" cheese is a misnomer, and is not made or sold by that name in Switzerland; further, a cheese labelled "Imported Swiss" may be from Iceland or Israel, but not from Switzerland.

● That suburbs now outstrip cities in industrial and commercial development: during the last decade, about three-fourths of all new industrial plants in metropolitan areas were located in the suburbs.

● That eyes are not separate organs connected to the brain, but an outgrowth of the brain itself.

● That most people simply have no idea of galactic distance: if you asked them how much farther from us is the nearest star, compared to the sun, nearly no one would approximate the right answer. (The nearest star to us is 100,000 times more distant than the sun.)

● That the current enshrinement of Truman as a "great" president (both Ford and Carter openly admire him) obscures the fact that during his last months in office he had a popularity rating of only 23 per cent, the lowest for any president in the history of poll-taking, and one point lower than Nixon's rating in the week prior to his resignation in 1974.

● Thrt Charles Lindbergh was the 67th person to cross the Atlantic nonstop by air between North America and Europe.

● That not one of some 70 plays written by the most popular playwright of the English stage in the Victorian era is performed or even known today, yet his fame is world-wide. (Can you resolve this most ingenious paradox?)

James Bacon's Hollywood

HOLLYWOOD — Madame **Dewi Sukarno**, who once was married to the ruler of Indonesia, says she may marry again — this time to the **Duke de Sabran**, a French aristocrat.

From Paris, Dewi writes: "It will be a secret wedding. We both hate frivolity."

One complicaiton though. The duke was seen doing the town recently with Princess **Ira Von Furstenberg**. Ira is tough competition if the duke is worth marrying.

★ ★ ★

I've known **David Niven** for 25 years and **Patraick McNee** 10 and just now found out they're first cousins.

Patrick, who was so good as Dr. Watson in Sherlock Holmes in New York on NBC-TV recently, has given up drinking.

"I just found out that if I don't drink, I have more fun. At dinner parties, I want to say to some people, 'Do you realize that you have repeated yourself four times!'

"I don't, of course, because it reminds me of how boring I must have been."

Pat is trying to lose weight on a diet of raw foods plus snacks of a mixture of sesame seeds, pumpkin seeds and sesame salt.

He makes his home now in Palm Springs. At least, with that diet and no booze, he can look at Mt. San Jacinto every day and get some joy out of life.

★ ★ ★

Speaking of health food, **Dick Van Dyke**, who also gave up drinking, says he eats healthy junk food.

He knows a health food store out in the valley where they have candy, popcorn and pretzels made out of good stuff.

★ ★ ★

Arthur Wenzel, the world's oldest press agent and still working hard every day, celebrated his birthday on Nov. 5 but won't tell his age.

This will give you a clue.

"Of all the great stars I knew personally from **Sarah Bernhardt, Richard Mansfield, Al Jolson, Charles Chaplin to and including Jack Benny**, the most charming of all was and is **Bing Crosby**.

"I helped him get into the Will Morrissey Revue at the Majestic theatre, Ninth and Broadway, Los Angeles, now a parking lot, in 1926."

Arthur was the press agent for Adolph Zukor's Bar Mitzvah.

PIXies by Wohl

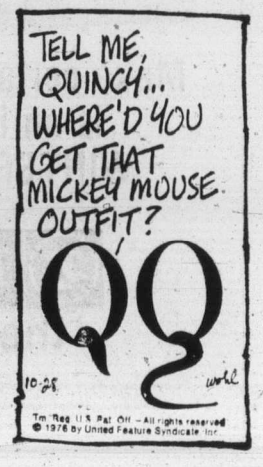

Provincial COURT

Upset and angered, muttering obscenities under her breath, a young woman left the Victoria provincial courtroom Monday after her husband was sentenced to seven months in prison on a charge of possessing stolen property.

Peter G. McLean, 25, had originally pleaded not guilty to the charge, but then changed his plea to guilty.

Court was told McLean was found by police in possession of a stolen coat last month.

Court was told the accused man got the coat from a girl who told him it was her husband's and she was selling it because she needed money.

Court also was told that the accused man had admitted he suspected that the coat was stolen.

McLean has a criminal record dating back to 1970 and has been convicted of offences, including breaking, entering and theft and possession of stolen property.

Earlier this year, McLean escaped from Wilkinson Road jail where he was serving a sentence on a previous conviction, but he returned voluntarily, giving himself up.

Court was told McLean had on several occasions requested professional help because of a drug problem.

He married about five months ago and his wife was in the courtroom Monday.

When Judge Blake Allan pronounced sentence, Mrs. McLean was visibly shaken and left the courtroom in tears, swearing in a quiet but audible voice.

A Port Alberni school teacher was fined $500 after he pleaded guilty to a charge of attempted theft.

Leonard Pearson, 32, was arrested after he had been observed trying to steal a box of tiles from a basement locker of the Queen Victoria Inn on Douglas.

□

A 19-year-old Vancouver man was released on his own recognizance and his older brother and another man, both of Vancouver, remanded in custody on charges of breaking and entering and theft.

Timothy D. Trott, Jerald K. Trott and Robert C. Harder have been charged in connection with a break-in last Friday at the Chevron station 10305 Pat Bay Highway.

Timothy Trott was released, but Jerald Trott, 25, and Harder, 28, were remanded in custody until Nov. 22 for plea.

□

Raymond J. Snow, 42, of no fixed address, was sentenced to 30 days in prison after he pleaded guilty to stealing three packs of playing cards, a carton of cigarettes and a box of chocolates from Douglas Drugs Ltd. on Nov. 7.

Speeding Victorian found guilty on negligence charge

A 24-year-old Victoria man was found guilty Monday in Victoria county court of criminal negligence in driving his car on Victoria and Saanich streets Feb. 29.

Leslie John Mobey, 101 Island Highway, will be sentenced by Judge E. J. C. Stewart on Dec. 14.

Court was told Mobey reached speeds of 70 and 80 miles an hour at times during a chase by a Victoria police squad car, running a number of red lights and stop signs, forcing pedestrians to jump to safety and vehicles to take evasive action.

Half a dozen shots were fired by the pursuing police car before Mobey was forced to stop on Shelbourne Street just south of McKenzie Avenue after a five-minute chase from Douglas Street in the Princess-Bay area.

Stewart said he had "no doubt whatsoever" that Mobey's driving came within the definition of criminal negligence.

"The accused did things and omitted to do other things that was his duty to do so, and in so doing showed a wanton disregard for the safety of other persons," he said.

"A fair number of people in Victoria and Saanich on that Sunday night were very close to being involved in a terrible accident."

Only by the grace of God, he said, was no one hurt.

Harold Townsend, a Victoria police constable at the time and driver of the squad car, said Mobey's car came up close behind him on Douglas and he pulled over. When Mobey overtook him, he took up the case with emergency lights and later the siren.

The cars turned onto Bay Street, then Blanshard to Fort, reaching 70 miles an hour. On Richmond, just past Bay, he and Constable Chris Smith warned Mobey over the public address system to stop. This had no effect and Mobey was warned police would have to shoot.

Smith said Mobey drove at "well over 80 miles an hour" on Fort Street. He fired one warning shot in the Newton Gardens area, then two shots at the rear wheels, one more near Mount Tolmie and three shots on Shelbourne.

The police car knocked Mobey's car out of control and he stopped on Shelbourne, after a chase along Palo Alto and Mortimer.

North needs pipe boost

YELLOWKNIFE, N.W.T. (CP) — The north needs a natural gas pipeline to fuel the economic growth that will provide jobs and higher wages for its people, Canadian Arctic Gas Pipeline Ltd. said Monday.

It rejected suggestions that northerners could go on living as they have, saying the land can no longer sustain the growing population, and in any case, that lifestyle would be rejected by educated native youths.

In a final argument to the Berger commission on the impact of pipeline construction in the north, company lawyer Pierre Genest said there are no other development prospects at the moment aside from the pipeline.

Genest told Mr. Justice Thomas Berger he didn't want to be seen as a big gas company lawyer going north to tell the people a pipeline was good for them. But he went on to outline a list of the benefits he felt such a development would bring.

A pipeline would provide jobs directly through its construction and indirectly by encouraging more oil and gas exploration in an area suffering from a high unemployment rate.

He also suggested the pipeline implications were a catalyst for settlement of native land claims, an issue government might otherwise "push to the back burner."

The development also would lessen the dependence on the native people on government for welfare and other aid needed in the absence of jobs.

"Native society has moved beyond the point where it can do without cash income," Genest said.

Worker shot near paper

BELFAST (UPI) — Police said Saturday gunmen killed a maintenance worker of the Belfast Telegraph newspaper, the fourth employee of the newspaper to die this year. The newspaper follows a middle line in the sectarian conflict in Northern Ireland and consistently condemns violence on both sides.

RE-ELECT
Bob Ellis for Alderman
and Regional Board Director

Elect
LARRY
RYAN
For Alderman
City of Victoria

★ Proven administrative ability
to help improve civic government

★ Interest
in the city's human, social and economic development

★ A new voice
in the tradition of service to people

Inserted by the Victorians for Ryan Committee

Sentence suspended by judge

Richard William Barker, 23, of 502 Craigflower, was given a suspended sentence Monday in Victoria county court and placed on probation for 10 months after pleading guilty to trafficking in marijuana Sept. 2.

Crown counsel Bill Southward told Judge E. J. C. Stewart that Barker was in the Old Forge cabaret, offered to sell an ounce of "weed" to a man who turned out to be an off-duty policeman, and was arrested. He said a jail term was warranted.

Defence counsel Ted Hanman, who reviewed Barker's past as a violinist and concert master when he attended Oak Bay senior high and University of Victoria, said his client had been drinking most of the day and evening and tried to sell marijuana to get money to make up for a loss from a break-in of a stereo set and cash from selling his violin.

He said Barker, who is unemployed, regretted what he did and wanted to enter the armed forces but because of his age and service requirements, had to be clear of any offence with the law within 10 months.

The judge said he was aware of B.C. Court of Appeal decisions that trafficking was a serious offence but "I think there have been a substantial number of exceptions to the general principle that a jail sentence is required."

He said "our jails are too full at the moment" and "I really can't see how society is going to benefit from incarcerating this man" and "any sentence I might impose would be ineffectual in deterring anyone else."

Stewart said he hoped Barker's intention of joining the armed forces would be carried out "and it is not simply an idea to avoid imprisonment."

He said a fine was inappropriate because Barker had no money.

Long breaks for holidays

Provincial public servants will get a four-day break at Christmas this year and a three-day break over New Year's.

With Christmas Day and Boxing Day falling on Saturday and Sunday, provincial offices will be closed the following Monday and Tuesday, Dec. 27 and 28.

Government offices will also be closed Jan. 3 to make up for New Year's Day which falls on Saturday.

Forces kill suspects

BUENOS AIRES (UPI) — Security forces raided a house in La Plata Saturday killing six suspected guerrillas, three men and three women, sources said. This brings to 1,146 the number of people killed in political violence in Argentina this year.

Viscount is the mildest

Only one cigarette of the dozens you can buy has the right to call itself the mildest of all. That cigarette is Viscount. Undisputed. Unchallenged.

Viscount achieves this unique level of mildness by fitting a unique, four-stage Polyvent Filter System* at the end of every Viscount. The filter design allows a surprising amount of flavour to pass through, while going about its serious business.

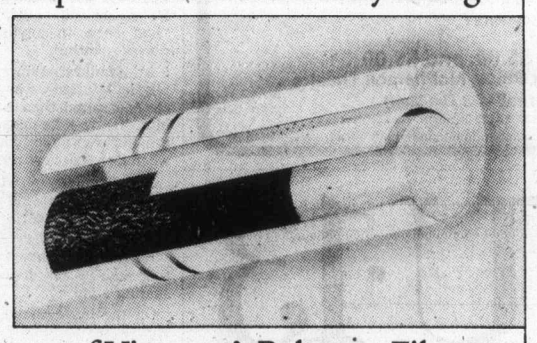

You get the full inside story of Viscount's Polyvent Filter System on the back of every pack. Find out all about Viscount. Buy a pack today.

REGULAR MENTHOL

Canada's mildest cigarette: Viscount.

*Trade Mark of Benson & Hedges (Canada) Limited

Warning: Health and Welfare Canada advises that danger to health increases with amount smoked — avoid inhaling.
Av. per cigarette: King: 5mg. "tar" 0.5mg. nicotine.

It's not like any other show in world

Cranston proud of his 'phenomenal success'

By KING LEE
Colonist Reporter

VANCOUVER — Toller Cranston remembered Victoria with a shiver and a feeling of warmth.

"I almost lost the royal legs," said the artist-cum-skater who is the headliner in The Ice Show which opens a two-day stand at the Memorial Arena on Wednesday.

The incident he had in mind occurred in early January, 1975, when the seven-time Canadian figure skating champion (once as a junior in 1964), who has decided to finance his own ice show rather than to join an established one, had to help push a car during one of Victoria's rare heavy snowfalls.

The wheels slipped and Cranston almost had his legs crushed.

But the Toronto skating star would rather remember a warmer experience, that of becoming good friends with Barbara Berezowski and David Porter, world-class dance team skaters who eventually joined the 13-skater show.

The three spent a week in Victoria performing exhibitions during the Western Canada divisional championships and their acquaintance grew to close friendship.

Cranston recalled in a weekend interview that he was a bit miffed because he was sent out west with the pair who were not Canadian champions at the time. He felt he was being sent out with the second best, he said.

But Toller Cranston is not second best. He is acknowledged as the finest free skater in the world. The fact that he fell behind in the compulsory figures in the world championships is indicative of his philosophy and style.

"It's a fact of life," Cranston stated. "I have never been able to fit into established formats."

He points out that he could have taken the easy route and signed a lucrative, multi-year contract with one of the established ice shows like Ice Capades or Ice Follies and be set for life financially.

"Money has never been a criterion for me in my life. Very often, money can wear away at integrity. Money is something I don't really worry about at the moment. Anything I want, I can have."

Because of his philosophy, Cranston decided to form his own company, becoming the majority shareholder of the show.

His personal manager of about two years, Elva Oglanby, emphasized that the show is totally financed in Canada.

Rehearsals began in July and went on for 10 weeks in Hamilton, N.Y., with the first preview performance taking place Sept. 15 in Buffalo.

The "world premiere" took place in Toronto on Sept. 23, where the $127,000 gross set a Maple Leaf Gardens record for ice shows.

The United States premiere was held two days later in Boston.

The show is working its way west and will reverse the process and work eastward and end with a nine-day engagement in Montreal, where it played in October.

From there, the plans are to go to New York, Europe and Australia.

Although Cranston admits the work load is very heavy for him, he said the most difficult part "by far" was getting the show together.

"I'll do anything, I'll stand on my head for the show," Cranston said.

He said the difference between his show and other ice shows is the emphasis.

"The emphasis is now on skating," he said of his show. Emphasis in other shows "had been on anything else except skating."

In January, 1975, he said physical fatigue was more a state of mind than body. For him, the days he doesn't skate are the worst for him. That's when he gets overtired.

The changes in Cranston since our first meeting nearly 22 months ago are both sharp and subtle.

He now has long, wavy hair that adds to his distinguished skating style.

On the more subtle side, he seems now to have a purpose in life.

"I'm driven by sort of creative drive," Cranston explained as he applied his makeup shortly before his first performance at the Pacific Coliseum.

He worries a great deal about the health of his 12 skaters. He said they are totally indispensable to the show.

Cranston

He gave himself a scare in Thunder Bay when he came up with a pulled muscle in the legs. However, a powerful pain killer allowed him to take to the ice and the show went on.

The other 12 skaters are signed to three-year contracts at what his manager describes as higher salaries on the average than the other shows. Because they sometimes act as a chorus line in some numbers, they have been described as the world's most expensive ice-show chorus line.

The show cost $270,000 even before the first skater hit the ice but Ms. Oglanby said it can be called a phenomenal success because it is already making money.

Cranston said it was not true that the show was hard to sell in the U.S. and easy to sell in Canada.

One of the problems with selling the shows to various arenas, Cranston said, was answering the question: "What's different about the show?"

He said it was hard to explain but that once the show establishes a "track record," the job of selling the show would become a great deal easier.

One of the problems, he added, was the media.

"How does one sell a show that's not like any show in the world?" he asked.

OPERA Direct from the USSR!

Thrill to 4 Magnificent Ukrainian Artists Performing opera and song.
"singing to engage the senses of the most discriminating audience"
"Superb . . . Brilliant"
A CANADA-USSR CULTURAL EXCHANGE
ROYAL THEATRE
THURS., NOV. 18—8:30 p.m.
Tickets 8.50, 7.50, 6.50, 5.50
Now on sale at the McPherson Box Office
A John Minshall Ltd. presentation

"THE MOST EXCITING EVENT ON ICE SINCE THE OLYMPICS" WBZ-TV BOSTON
"CRANSTON AND COMPANY ARE BRILLIANT PERFORMERS" TORONTO STAR
"A SHOWCASE OF SUSTAINED VIRTUOSO SKATING" TORONTO STAR
"GENIUS ON ICE" RUSSIA.
HURRY!! Opens Tomorrow Night

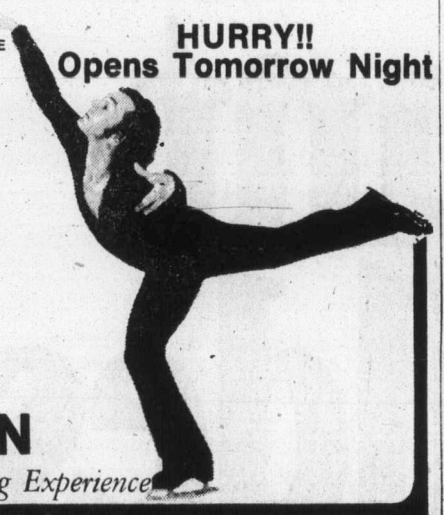

HUROK PRESENTS:
IN PERSON
TOLLER CRANSTON
In The Ultimate Skating Experience
THE ICE SHOW
2 SENSATIONAL PERFORMANCES
MEMORIAL ARENA
WEDNESDAY, NOV. 17th
THURSDAY, NOV. 18th
8 P.M.
STARRING AN ALL STAR CAST OF OLYMPIC CHAMPIONS AND WORLD MEDALISTS
JIM MILLNS COLLEEN O'CONNOR GORDON McKELLEN, Jr.
BARBARA BEREZOWSKI DAVID PORTER CANDACE JONES DON FRASER KATH MALMBERG
JACK COURTNEY EMILY BENENSON BOB RUBENS ELIZABETH FREEMAN
PRODUCED BY MIKE CROWLEY
Reserved seats $4.00, $5.00, and $6.00
Available at Memorial Arena Box Office, McPherson Theatre and Hillside Ticket Bureau (On The Mall)
Management and Promotion: GARRETT ATTRACTIONS CORPORATION
10-30

CKVU·13

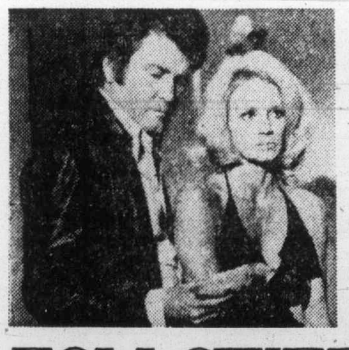

POLICE WOMAN AT 9:00
TONIGHT
FOLLOWED AT 10:00 BY
FAMILY

TONIGHT
CABLE 13 UHF 21

MEMORIAL ARENA
TUESDAY
TINY TOTS SKATING
1:30 to 3:00 p.m.
10-4

ANNOUNCING OUR EXPANSION! OUR STORE IS BIGGER TO SERVE YOU BETTER WITH MORE STOCK!
GROCERIES
OPEN 24 HOURS AT QUONLEY'S
GOV'T. at FISGARD

MISTER G's DINING LOUNGE FEATURING DAVID KAYE at the keyboard 8 to 12 P.M.
MON. TO SAT.
SALAD BAR, PRIME RIB STEAK AND LOBSTER PLUS A FULL SEAFOOD MENU
CREST MOTOR INN
455 BELLEVILLE ST. — 386-2421
OPEN MON. to SAT. 5 p.m. to 12 p.m.
11-12

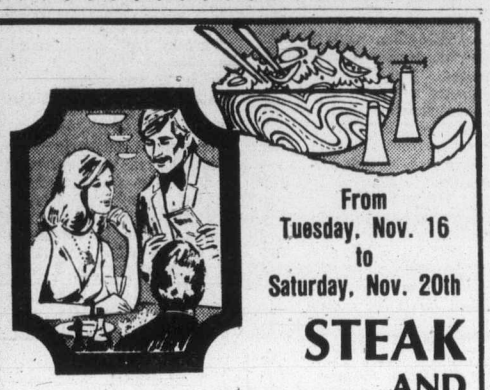

From Tuesday, Nov. 16 to Saturday, Nov. 20th
STEAK AND PRAWNS
SALAD BAR, VEGETABLE, POTATO, GARLIC BREAD
Sherwood Park Inn 6.95 per person
123 GORGE ROAD
Call 386-1422 for reservations
11-15

FELICE'S CATERING FOR ANY PARTY ANYWHERE
For Information Ph. 382-3239

A DISASTER MOVIE — YOU'LL DIE LAUGHING
RUTH GORDON THE OLD LADY MATURE
THE BIG BUS
Also Starring SALLY KELLERMAN LYNN REDGRAVE LARRY HAGMAN
LAST 3 NIGHTS 7:00 and 9:00
TOWNE 382-5922 Douglas & Humboldt in Nootka Court

THE BEST in EROTICISM
service with a smile! the BED HOSTESSES
Wild Passion! Carnal Night
HOSTESSES 7, 9:40 CARNAL 8:20
fox cinema quadra at hillside 382 3370
Warning for both. comp. conc. with sex. B.C. Dir

The Adventures of the WILDERNESS FAMILY
GENERAL
Based on a true story of a modern pioneer family who turned their backs on civilization . . . never to return.
Produced by ARTHUR R DUBS A PACIFIC INTERNATIONAL ENTERPRISES INC. RELEASE
COMING SOON
TOWNE 382-5922 in Nootka Court VICTORIA EVE. 7 & 9 — Sat., & SUN., 1, 3, 5, 7 & 9.
LAKE THEATRE LAKE COWICHAN 749-3531
ONLY PACIFIC INT. PASSES ACCEPTED

THE GREATEST AFRICAN ADVENTURE EVER FILMED.

LEE ROGER MARVIN MOORE in SHOUT AT THE DEVIL
MATURE some violent scenes. (R. W. McDonald, B.C. Director)
ODEON 1 780 YATES STREET 383-0513
MATINEES FRI., SAT., SUN. 2:15, 4:30, 6:50, 9:15
MON.-THURS. 6:50, 9:15

91,000 PEOPLE, 33 EXIT GATES ONE SNIPER . . .
TWO-MINUTE WARNING
MATURE some frightening scenes of murder and panic. (R. W. McDonald, B.C. Director)
ODEON 2 780 YATES STREET 383-0513
DOORS 1:45, DAILY 2:15, 4:25, 6:40, 9:00.

Alice in Wonderland
Warning: a sex version of the fairy tale. (R. W. McDonald, B.C. Dir.)
HAIDA 808 YATES STREET 382-4278
MATINEES FRI., SAT., SUN. 1:30, 2:45, 4:20, 5:50, 7:30, 9:15
MON.-THURS. 7:30, 9:15

SECOND FEATURE "KARATO—HAND OF DEATH"
MATURE very violent with scenes of sex. (B.C. Dir.)
COUNTING HOUSE CINEMA 1 BROAD AT BROUGHTON 383-3434
ENDS THURS.
A·P·E defies JAWS of Giant Shark COLOR Not to be confused with KING KONG
APE 6:45, 9:50 KARATO 8:20

Academy Award Winner! GENERAL
THE MAN WHO SKIED DOWN EVEREST
A CRAWLEY FILM A NEW CINEMA RELEASE
COUNTING HOUSE CINEMA 2 BROAD AT BROUGHTON 383-3434
SHOWS NIGHTLY AT 7:15, 9:15

CINEMA SHOWCASE
MGM presents a STANLEY KUBRICK PRODUCTION
2001: a space odyssey
SUPER PANAVISION and METROCOLOR
GENERAL
NIGHTLY AT 8:00 ONLY
CAPITOL 805 Yates 384 6811

NIGHTLY AT 7:10, 9:15
Warning: Coarse language and violence throughout.—R. W. McDonald, B.C. Director
OAK BAY 2184 Oak Bay Avenue 598-2213
DUSTIN HOFFMAN LAURENCE OLIVIER
MARATHON MAN
A thriller
in Color a paramount picture

DENNIS HOPPER is . . .
"MAD DOG MORGAN"
—PLUS— "ZEBRA FORCE"
Warning: Brutality and violence. — R. W. McDonald, B.C. Dir.
CORONET 538 Yates 383 6416
ENDS THURS. WEEKDAYS
MAD DOG AT 6:15, 9:25
FORCE AT 7:50 ONLY

BASED ON THE JAMES HERRIOT NOVEL
NIGHTLY AT 7:05, 9:05
GOLDEN AGE $1.00
NO FILM SHOW SUN. AFTERNOON OR MONDAY
GENERAL
ROYAL 805 Broughton 383 9711
IT SHOULDN'T HAPPEN TO A VET

TILLICUM DRIN Burnside at Tillicum 382 7531
OPEN FRIDAY, SATURDAY AND SUNDAY ONLY!

386-2121
Monday through Saturday
8 a.m. to 6 p.m.

CLASSIFIED ADVERTISING

Vancouver Island's Largest Shopping Centre in Print

386-2121
Monday through Saturday
8 a.m. to 6 p.m.

CLASSIFIED ADVERTISING RATES

All rates quoted are for insertion in both the Daily Colonist and Victoria Times.

Single Paper rates available on request.

REGULAR CLASSIFIED LOCAL RATE PRIVATE PARTY ONLY
10 word minimum
1 or 2 days
12c per word per day
3 to 5 consecutive days
10c per word per day
6 consecutive days or more
9c per word per day

All real estate, mobile home, rental and business advertising is considered to be commercial advertising and will be charged for accordingly.

REGULAR CLASSIFIED LOCAL RATE COMMERCIAL ADVERTISING
10 word minimum
1 or 2 days
15c per word per day
3 to 5 consecutive days
12c per word per day
6 or more consecutive days
11c per word per day

SEMI-DISPLAY LOCAL RATES
Any advertisement which varies from 6 pt. regular classified style shall be considered semi-display
14 agate lines per column inch
1 or 2 days
55c per agate line per day
3 to 5 consecutive days
50c per agate line per day
6 or more consecutive days
45c per agate line per day

NATIONAL AND OUT OF PROVINCE RATE
Regular Classified 15c per word
Semi-Display 60c per agate line
14 agate lines per column inch

BIRTH NOTICES
Up to 30 words $3.30
Each additional word 10c

DEATH NOTICES, MEMORIAL NOTICES AND CARDS OF THANKS
47.5c per count line per day

PRIVATE BOX NUMBERS
$2.75 except Help Wanted Advertisements, $4.40 which includes a Position Filled Advertisement.

Contract rates for local businesses available on request.

CLASSIFIED ADVERTISING COPY DEADLINES

REGULAR CLASSIFIED advertising may be placed in The Daily Colonist up to 5 p.m. the day prior to publication and in the Victoria Times up to 6:00 p.m. the day prior to publication.

SEMI-DISPLAY advertising may be placed in The Daily Colonist up to 12 noon the day prior to publication and in the Victoria Times up to 4 p.m. the day prior to publication.

CLASSIFIED SERVICE FOR DUNCAN COWICHAN VALLEY AND CHEMAINUS

Classified Ads phoned in to our Duncan office before 3:30 p.m. will appear in the following day's papers.

746-6181

TERMS OF PUBLICATION

The Victoria Press Ltd. shall not be liable for non-insertion of any advertisement beyond the amount paid for such advertisement.

In the event of an error occuring the liability of Victoria Press Ltd. shall not exceed the charge for the space actually occupied by the item in question.

All claims on error in publication shall be made within 12 hours thereafter and if not made shall not be considered. No claim will be allowed for more than one incorrect insertion not for errors not affecting the value of advertisement.

All estimates of cost are approximate. Advertisers will be charged with space actually used.

All advertising copy will be subject to the approval of the Victoria Press Ltd., who reserve the right in its sole discretion to classify, reject or insert copy furnished.

All advertisements must comply with the British Columbia Human Rights Act. This act states no advertisement may state or imply a preference, limitation or specification on the basis of an applicant's race, religion, colour, marital status, ancestry, place or origin, age; or sex (unless the matter relates to the maintenance of public decency AND prior approval has been obtained through the Human Rights Branch).

While every endeavor will be made to forward replies to box numbers to the advertiser as soon as possible, we accept no liability in respect of loss or damage alleged to arise through either failure or delay in forwarding such replies, however caused, whether by negligence or otherwise.

NOTICE OF COPYRIGHT

Full complete and sole copyright in any advertisement produced by Victoria Press Ltd. is vested in and belongs to, Victoria Press Ltd.; provided, however, that copyright IN THAT PART AND THAT PART ONLY of any such advertisement consisting of illustrations, borders, signatures or similar components which is, or are, supplied to Victoria Press Ltd. by the advertiser in the form of reproduction proofs, veloxs, engravings, etc., and incorporated in said advertisement shall remain in and belong to the advertiser.

BUSINESS OFFICE HOURS

Monday to Friday
8:30 a.m. to 5 p.m.

PHONE DIRECT
386-2121
TO PLACE YOUR CLASSIFIED ADVERTISEMENT

CLASSIFICATION INDEX

VITAL STATISTICS
1 Births
8 Cards of Thanks

THE FOLLOWING SEVEN CLASSIFICATIONS ON THE LAST PAGE OF CLASSIFIED

305 Deaths and Funerals
308-A Cards of Thanks
309 In Memoriams
310 Funeral Directors
311 Monumentals
312 Florists
313 Miscellaneous

NOTICES
14 Announcements
15 Coming Events and Meetings
16 Catering, Banquets and Reception Rooms
17 Restaurants
18 Places to Visit
20 Lost and Found

EMPLOYMENT
21 Help Wanted — General
22 Office Help
23 Skilled Trades
24 Sales Persons and Agents
25 Teachers
26 Part Time—Temporary Help
30 Situations Wanted

BUSINESS SERVICES AND DIRECTORY
36 Business Services and Directory

PERSONAL SERVICES
33 Bands, Musicians and Orchestras
34 Pre-Recorded Music
40 Business Personals
43 Dancing
42 Education
71 Music Teachers
39 Personals
32 Trade Schools
38 Travel

MERCHANDISING
83 Aircraft
117 Antiques
78 Bicycles
80 Boats and Marine
65 Building Supplies
93 Cameras, Supplies and Photo Finishing
127 Chicks, Poultry, Hatching Eggs, Supplies
135 Farm Implements
60 Fuel
97 Furniture
120 Garden Supplies
99 Groceries, Meats and Produce
130 Heavy Equipment and Machinery
128 Livestock, Supplies and Events
100 Miscellaneous for Sale
103 Miscellaneous Wanted
109 Miscellaneous to Rent
77 Motorcycles
70 Musical Instruments
125 Pets and Supplies
96 Ranges, Stoves and Furnaces
72 Sporting Goods
115 Swaps
63 Timber
98 TV, Stereo, Radio Sales and Service
112 Wanted to Rent, Miscellaneous
116 Coins and Stamps

AUTOMOTIVE
155 Automobile Financing and Insurance
164 Auto Body and Painting
162 Auto Repairs, Service and Towing
168 Campers, Trailers and Motor Homes
166 Cars and Trucks Wanted
150 Cars for Sale
151 Sports, Import Cars
148 Lease Vehicles
169 Mobile Homes and Parks
149 New Car Directory
160 Parts, Accessories
158 Tires
154 Trucks, Buses and Vans
156 U-Drive and Auto Washing

ACCOMMODATION
185 Convalescent and Rest Homes
175 Hotels
178 Summer Homes, Cottages and Resorts
181 Tourist Accommodation

RENTAL
201 Apartments to Rent, Furnished
200 Apartments to Rent, Unfurnished
202 Furniture to Rent
203 Apartments Wanted
206 Duplexes to Rent
207 Duplexes Wanted to Rent
215 Halls, Warehouses, Stores and Offices to Rent
197 Housekeeping Rooms to Rent
199 Housekeeping Rooms Wanted
211 Houses to Rent, Furnished
210 Houses to Rent, Unfurnished
212 Houses Wanted to Rent
190 Room and Board
191 Room and Board Wanted
193 Rooms to Rent
194 Rooms Wanted
204 Shared Accommodations

FINANCIAL
155 Automobile Financing and Insurance
233 Mortgage Loans and Insurance
234 Mortgages for Sale
230 Personal Loans and Insurance
235 Wanter to Borrow

REAL ESTATE
280 Acreage for Sale and Wanted
240 Business Opportunities
241 Business Opportunities Wanted
247 Commercial or Industrial Properties
258 Condominiums and Townhouses
253 Country Homes and Properties
270 Exchange Real Estate
290 Farms for Sale and Wanted
263 Garages for Sale, Rent, Wanted
293 Gulf Island Properties
250 Houses for Sale
265 Houses Wanted to Buy
295 Listings Cancelled
268 Listings Wanted
271 Lots for Sale
294 Mainland and Out-of-Province Properties
273 Property for Sale
274 Property Wanted
244 Revenue Property
245 Revenue Properties Wanted
285 Up-Island Properties
256 Waterfront Properties
300 Churches

SUBSCRIPTION RATES

Wherever carrier service is maintained, $4.00 per month.

By mail — Canada, $5.00 per month, $14.50 per 3 months, $28.00 per 6 months, $55.00 per year.

Outside Canada, $12.00 per month, $35.00 for 3 months, $70.00 for 6 months, $132.00 per year.

SATURDAY TIMES ONLY
SUNDAY COLONIST ONLY

Canada, 35 cents per copy, $18.00 per year.

Outside Canada, 60 cents per copy, $30.00 per year.

CIRCULATION REPRESENTATIVES

Duncan, Chemainus— Mr. HILTON HOLT	746 6181
Nanaimo	753-2766
Lake Cowichan	749-3156

United States Representatives
MATHEWS SHANNON and CULLEN, INC.
New York, Boston, Chicago, Detroit, Philadelphia, Pittsburgh, Cleveland, Syracuse, Charlotte, Atlanta, Cincinnati.

PAGE REPRODUCTIONS OR MICROFILM COPIES OF COMPLETE PAPERS AVAILABLE FOR ALL PAPERS PUBLISHED
PHONE 382-7211, LOCAL 276

1 BIRTHS

HANNAN — Doug and Barb (nee Munro) are pleased to announce the birth of their first child, Christopher Douglas, 10 lbs. 7 oz. on October 25, 1976, at Richmond General Hospital. Proud grandparents are Mr. and Mrs. Ken Munro of Victoria, and Mr. and Mrs. Reid Hannand of Sidney.

MYERS — Born to Geoff and Dianne, a boy, Geoffrey Burton, 7 lbs. 4½ ozs., on November 11th, 1976. Thanks to Dr. Barnard, Dr. Prevost and staff at Royal Jubilee Hospital.

ROZYLO — Born to Henry and Margaret, a beautiful girl, 9 lbs. 6 oz., Jennifer Antionette, on November 7th, 1976. Special thanks to dr. Zedel and staff at Victoria General Hospital.

TONN — Born to Nancy and Wally Jonn on November 13th, 1976, a girl, Chelsea Anne, 8 lbs. 4½ ozs. at Nanaimo General Hospital, a sister for Allen.

TUCKER — Born to Denis and Lynda, a girl Stephanie Leanne, 8 lbs., 3 oz., November 4th, 1976. Many thanks to Dr. Heffernan and Royal Jubilee Maternity Staff.

WATSON — Born to Barry and Suzanne on November 8th, 1976, at Victoria General Hospital, a beautiful Baby girl, Holly Orlana, 10 lbs. A baby sister for Oliver. Thanks to Drs. Worster, Boorsman and Croft.

DEATH and FUNERAL ANNOUNCEMENTS DIRECTLY FOLLOWING CLASSIFIED

14 ANNOUNCEMENTS

PRIZE WINNERS AT THE Queen of Peace Church Bazaar held Nov. 6th. $100 cash - I. Peddleden - No. 1372; — Grocery Hamper — R. Cornelow - No. 944, $25.00 Cash — R. Theberge - No. 2442, $25.00 Script — D. Roe - No. 1262 Lamp — Marion Rask - No. 758, Tablecloth — J. McGrath - No. 1345, Baked Ham — Mrs. Moody. Cake — Lynda Mathessn. Cushion winners: E. Warburton; P. Begley; D. Smith; G. Fox; E. Barnabe; K. Dangerfield; N. Smith.

POSTPONED
Vancouver Island Cage Bird Society. November 20th and 21st Show has been postponed. Anyone holding admission tickets will be honored at a later date.

BAZAAR BEING HELD BY Victoria Spanish Dancers Assc. Langford Shopping Centre this Sat. 9-5:00.

15 COMING EVENTS and MEETINGS

ATHLETIC BINGO
Every Wednesday
1600 QUADRA AT PANDORA
EARLY BIRD 7 P.M.
20th GAME
$300 Jackpot
No Game Less Than $26
Free Bus to City Centre

EVENING OPTIMIST BINGO
EVERY TUESDAY
ESQUIMALT LEGION
622 Admirals Road
Early Bird Games — 7 p.m.
Regular 20 games — 7:30
Admission $1 — Extra cards 25c each
5 Extra Games
Good Neighbor Games
Free Bus to Town

U.C.T. SPORTS AND VAMPIRE FOOTBALL CLUB
BINGO
WED., 7 P.M.
O.A.P. HALL
1600 GOVERNMENT ST.
EARLY BIRD GAMES
5 GAMES $1
20 REGULAR GAMES
6 Cards $2
EXTRA GAMES, 5 GAMES $1
GOOD PRIZES AND GOOD NEIGHBORS

BASEBALL BINGO
EVERY TUES. LAMBRICK PARK, RICHMAN BUILDING (RED BARN, OFF SHELBOURNE AT FELTHAM. FREE PARKING, NO STAIRWAYS.

PARISH BINGO
Parish Hall, Langford
798 GOLDSTREAM AVE.
TUESDAY — 8 P.M.
15 Games
Free Admission, 5c Card
Minimum Prize $25
1st and 7th GAME — $50
ONE Final Game
FULL CARD
$150 Prize

FLEA MARKET
SANSCHA HALL — SIDNEY
Pat Bay Hwy. and Beacon Ave.
Thousands of useful items and treasures, old and modern. Interest for all.
Sunday, Nov. 21, 9:30 a.m. to 4:00 p.m.
ADMISSION 25c
RESERVATIONS — 656-3082

15 COMING EVENTS and MEETINGS

BINGO
NORWAY HOUSE
1110 Hillside Ave.
Every Tuesday, 7:30
Admission $1 — 6 cards $2

HOLIDAY MAGIC
Christmas arrangement Ideas By Victoria Flower Arrangers' Guild
First United Church Fellowship Hall
932 Balmoral Road
Fri. Nov. 19th 1-9 P.M.
Sat. Nov. 20th 10 a.m.-8 p.m.

VICTORIA CHORAL SOCIETY and University of Victoria Brass Ensemble will be holding a concert at Christ Church Cathedral Sat. Nov. 20th at 8 p.m. Tickets from members or at the door.

ALL MEMBERS ARE REQUESTED to attend the meeting on Wednesday, November 17, 76 for final reading of amended by-laws. The Fraternal Order of Eagles, No. 12.

JUAN DE FUCA ARTS AND Crafts Guild Christmas Display and Sale, Nov. 19, 12 p.m.-10 p.m., Nov. 20, 11:30 a.m.-6 p.m. Our Lady of the Rosary Hall, 798 Goldstream Ave.

20 LOST and FOUND

LOST: ONE WHITE FEMALE poodle, one year old, reward offered. Missing from Gorge and Admirals Road area. Contact Tom at 383-4157 or Cathy 388-3273 during the day or 2888½ Glenwood Ave., evenings.

LOST: LARGE BROWN PAPER bag containing aqua coloured long dress, French textbook, other miscellaneous items; urgently needed. Left on steps, Central Baptist Church, Sunday. 477-6620.

LOST: THREE MONTH OLD white Husky name is Chinook, lost in Northridge Terrace area last Wednesday. Any information please call 479-2117.

1 PAIR OF WOMANS GLASSES between Bay St. and Fort. St. on Tuesday, Nov. 9th. PLEASE Call 386-8255.

LOST NEAR LANGFORD School, two 5 month old kittens, one male, grey and white; one female, tortoiseshell. 478-5705.

LOST: IN JACKLIN-STATION Road area. Chocolate Brown German short hair, two-years-old. Reward offered. 478-1493.

LOST: ONE CHRYSLER HUB cap on Tillicum Rd. at Gorge Shopping Centre. Reward. 384-1984.

LOST: PAIR WIRE RIM glasses in brown felt case. McNeil Rd., 592-4229.

BLACK TOY POODLE. LOST IN Fort and St. Charles St. vicinity. Reward. 595-4581.

LOST NOVEMBER 10TH BLACK female kitten, Lincoln Rd. area. 592-2084.

FOUND — OLD ENGLISH SHEEP dog, male young, no collar or tag. 592-7032.

FOUND BROWN PUPPY, COLwood Corner, Sunday noon, phone 478-7894.

FOUND: BLACK FEMALE CAT in Mount Douglas Park. Very lovable. 477-8424.

FOUND: GERMAN SHEPHERD puppy, brown and black; call 383-6283.

LOST 1 SET OF KEYS IN brown pouch in or around Douglas St. 384-1456 after 8. 385-3421days.

LOST FRIDAY P.M. PURE GREY short hair neutered male cat, Landsdowne Jubilee area, 592-3069.

21 HELP WANTED GENERAL

ADVERTISEMENTS IN THIS CLASSIFICATION MUST COMPLY WITH THE BRITISH COLUMBIA HUMAN RIGHTS ACT

AVON
Meet new people — profitably. No experience necessary. Call Miss Binder, 384-7345, for information.

"THE NATIVE COURTWORKER and Counselling Association of B.C. is accepting applications for the position of Courtworker in the Duncan, Ladysmith and Nanaimo area. First hand knowledge of local Indian language and culture would be an asset. Also helpful would be knowledge of court system and ability to speak in court. Further training will be available. Please apply by letter with resume outlining past work record, education, reasons for applying, etc. to: 319, 193 East Hastings Street, Vancouver, B.C. V6A 1N7."

the Bay
TEMPORARY, FULL-TIME, EXperienced Camera sales person required, Dec. 1. Apply Personnel Office, 4th floor, Mon. to Fri. 10-3:00.

DEC. 1976, VEHICLES AND drivers, for delivery of parcel post items, in Greater Victoria area, payment on per item base. Apply in writing to Post Master, Victoria B.C. before Nov. 25, State type of vehicle and phone number.

SHOE CLERK
Experienced sales person required for permanent position. Excellent working conditions for a mature, reliable steady worker. Apply 1315 Broad St.

RECEPTIONIST TO LOOK after answering telephones and two-way radio communications. Some typing required, 8:30 to 5:00. Salary negotiable with experience. Apply to Victoria Press Box 786.

RN REQUIRED IN ORAL SURgery, office 4 days a week, to assist Anesthetist and recovery room duty. $6.50 per hour. Please write to Victoria Press Box 782.

NEEDED IMMEDIATELY, reliable babysitter for 18 month old boy, prefer older person, afternoon and evenings, and some weekends, my home or yours. Esquimalt area. 385-3141.

REQUIRE LIGHT DUTIES, live in housekeeper for Ocean frontage home on Salt Spring sland. Boys 3 and 8, girl 12. Mother operates store. Reply Victoria Press Box 781.

PAULS RESTAURANTS LTD. Wanted waitress or waiter for part-time weekend evening work. Apply 1900 Douglas Street, between 3 and 4 p.m. only.

AMBITIOUS PERSON NEEDING more income. We can offer you non-seasonal year round unusual opportunity for good earnings, part time or full time. Phone 5-7 p.m. 652-3245.

FULLY EXPERIENCED TOW truck operator able to work all shifts, all hours, only qualified need apply. Call 383-1112, between 9:00 and 5:00.

EXPERIENCED HAIRDRESSer required full time for busy salon in Cordova Bay area. 658-5914 or 383-4606.

EXPERIENCED CHEF WANTed for local restaurant. Phone 386-8317 2-4 p.m. Tues. through Sat. for appointment.

LIVE-IN HOUSEKEEPER COMpanion required for lady, in city, close to bus, modern waterfront bungalow, 598-7160 or 598-2760.

WANTED: PERSON TO WORK part-time in second hand store. Phone 383-9512.

21 HELP WANTED GENERAL

SCHOOL DISTRICT NO. 65 (Cowichan)
Written applications are invited by the Board of School Trustees for the following positions:

2 Journeyman Carpenters

Maintenance Department Staff

The 1976 rate of pay for this position is $8.20 per hour and this will increase effective January 1st, 1976 to $9.03 per hour.

The successful applicant must be fully proficient in the following areas:

1. Reading of blueprints and plans
2. Layout and construction of all types of buildings.
3. Finish carpentry.
4. Layout and construction of all types of cabinet work.
5. Operation of all types of power tools related to the carpentry trade.
6. The pouring and finishing of concrete.

To qualify for this position, applications must be accompanied by the applicant's Department of Labour Certificate of Apprenticeship (Journeyman Carpenter.)

Applications are to be in the hands of the undersigned not later than November 30th, 1976.

G. T. Routley,
Works Superintendent,
School District 65 (Cowichan)
2670 James St.,
Duncan, B.C. V9L 2X3

RESPIRATORY TECHNOLOGIST required for an active expanding Cardio-Pulmonary Service in a 400-bed acute general hospital. 1976 (contract) salary $1100.00 to $1187.00 per month. Four weeks vacation after one year, generous fringe benefits as per H.E.U. contract. Position open immediately. Apply to: Personnel Director, Royal Inland Hospital, 311 Columbia Street, Kamloops, B.C. V2C 2T1.

RESIDENT MANAGER-CAREtaker, required for 38-suite apartment, in Victoria. Duties to include, rent collection, re-renting suites, cleaning and general maintenance. Apply:
Nacel Properties Ltd.
3rd Floor, 127 East Pender
Vancouver, B.C.
112-689-1538

LOANS OFFICER REQUIRED BY LOCAL CREDIT UNION
This position requires a person with full knowledge of consumer lending and mortgage financing. Preferably with 2 years or more experience. Salary to be negotiated. Contact Mr. Carpenter, 477-9561.

PROFESSIONAL REQUIRED for small 9 hole picturesque Golf Club situated on Salt Spring Island. 6 month contract, April-October. Should be familiar with Pro Shop operation and be prepared to teach. Write P.O. Box 242, Ganges B.C. V0S 1E0.

LIVE-IN HOMEMAKERS
Opportunities for semi-retired ladies to help their local communities. Your experience needed by HEALTH CARE SERVICES UPJOHN LIMITED. Call us at 388-6639 Monday - Friday, 9-4:30.

MANAGER FOR LARGE TRAILer park in Parksville B.C. Must have motel or trailer park experience, please write giving details of references and experience to Victoria Press Box 744.

VICTORIA CITY HOTEL, EXPErienced cocktail lounge manager, capable of scheduling staff and controlling liquor stocks. Full-time position with all benefits. Apply Victoria Press Box 751.

WANT EXTRA SPENDING money for Chrismtas? If you are willing to put in a few hours a week, give me a call. 478-9566. Full time positions also available. Car is necessary.

LIVE-IN BABYSITTER HOUSEkeeper for father and 2 children Prefer over 25 years. Room and board plus some remuneration. Phone 656-4481.

DENTAL LABORATORY ASSISTANT
experienced in waxing, copings and bridge frame works. Duncan 748-3912.

CITY HOTEL IN VICTORIA REquires experienced full-time waiter or waitress bartender. Good working conditions and top wages. Apply Victoria Press Box 750.

TAILOR WANTED, MUST BE EXperienced in men's wear. Salary commensurate with experience. Apply Tip Top Tailors, Hillside Shopping Centre. 595-1514.

PERSONS TO DELIVER GEORgia Strait and other magazine and newspapers, work one day per week starting this week. Call collect 753-7974.

BABYSITTER WITH EXPERIence wanted for a well natured 7 month old baby girl. Your home or mine. Full time. Before 10 a.m. or after 6 p.m. 477-6471. $10 per day.

WANTED: MATURE LADY OR couple to live-in with well but forgetful elderly lady. Housekeeping, Oak Bay home. 598-3929.

SCISSORS REQUIRES A SHAMpoo person (not apprenticeship) inquire in person to 18 Bastion Square.

PART-TIME EVENINGS AND weekends cash-door-candy persons, apply in person Towne Cinema in Nootka Court.

WANTED RELIABLE BABYSITTER for part-time weekdays for 6 month old baby, phone after 6, 384-3845.

LIVE-IN HOUSEKEEPER REquired for 2 children. Room and board plus remuneration. Victoria Press, Box 740.

EXPERIENCED HAIRDRESSER wanted, full time or parttime. In a busy salon and shopping centre. Phone 477-8712.

EXPERIENCED HAIRDRESSER wanted, for full time or part time position. Phone 595-3355, or evenings, 384-2591, ask for Mrs. Lee.

WE NEED CRAFTS FOR THE Christmas season, the more the merrier. Phone Pamela's Magical Marketplace, 383-7613.

EXPERIENCED WAITRESS REquired for Coffee Mac's, must have neat appearance. Apply after 2 p.m. 617 Gorge Road.

WANTED: RETIRED FARM person to help on small sheep farm. Live in. Victoria Press, Box 776.

TEACHERS WANTED: PART time. Modern, Belly dance, disco. Dance Energy, 1322-A Government Street, 384-8841.

EXPERIENCED HAIRDRESSER, required immediately, The Lagoon Style Centre, Langford area. Phone 478-2428, 478-8128.

WANTED: RELIABLE BABYSITter, 14 to 16 years, able to babysit at any time for my seven year old girl, Brentwood area. 652-5817.

TWO PRINTERS TO OPERATE 5S5 printing machines. Miller's Photo Finish Ltd. 2047 Oak Bay Ave. 592-2512.

EXPERT HAIRDRESSER, fully experienced. Annas Taylor Beauty Salon. Telephone 598-1849, after 6:00 p.m.

WRECKER DRIVER WANTED, experienced, wages depending upon experience. Reply to Victoria Press Box 757.

HAIR STYLISTS
60% commission. 477-2372

PART-TIME HELP REQUIRED for counter work at Langford, call Mrs. Johnson 478-3313, Busy Bee One Hour Cleaners.

LAUNDRESS FOR PRIVATE Hospital, 5 days weekly. Apply 383-2323, between 8:00 a.m. and 3:00 p.m.

WAITRESS-WAITER FOR NIGHT shift only, apply in person after 4:30, Peacock Restaurant.

CARETAKER FOR SMALL apartment block, pensioner acceptable. Victoria Press, Box 746.

WANTED: BABYSITTER, MY place 6 a.m. to 4 p.m. for girl 5 months old. Call 382-3590.

21 HELP WANTED GENERAL

EXPERIENCED WAITER-waitress wanted. Also driver. Phone 595-1112 or 595-2224.

GENTLEMAN REQUIRES GOOD home cook, some light housekeeping. Live-in. 477-2325.

LIVE-IN HOUSEKEEPER, $400 per month. references required. For interview, call 383-0957.

22 OFFICE HELP

ADVERTISEMENTS IN THIS CLASSIFICATION MUST COMPLY WITH THE BRITISH COLUMBIA HUMAN RIGHTS ACT

ACCOUNTANT REQUIRED BY local construction firm. This job requires a person with a high degree of initiative and common sense, background in job costing, banking transactions, trial balances and other accountant duties. Salary to be negotiated. Reply to Victoria Press, Box 723.

BOOKKEEPER
Enjoy meeting the public? Our client requires a well groomed congenial person Friday to handle full set of books, payroll, plus all general office duties. Salary $800 plus. Drake Personnel, 1175 Douglas, 385-3425.

BOOKKEEPER-PERSON FRIDAY required for 1 person office, duties include bookkeeping to trial balance, invoicing, filing and general office duties. Person must be able to work on own. Salary $600-$650 depending on experience. Reply to Victoria Press Box 748.

CAREER POSITION
Thorough construction accounting background required by our client. Must have previous experience in credit approval. Drake Personnel, 1175 Douglas, 385-3825.

SENIOR LEGAL SECRETARY required for pleasant downtown office, experience in estates and wills essential, $900-$950 to start, 386-9021.

STENOGRAPHER FOR DEVELopment and construction office, Apply to Victoria Press Box 763, with full resume, references and salary expected.

DENTAL ASSISTANT AND OR receptionist with experience for congenial dental office. Part time or full time. Please contact Dr. Wallach betwween 1-9:30 384-4244.

LEGAL SECRETARY REquired with experience in corporate work, good appearance and ability to handle people essential, $850. 386-9021.

LEGAL SECRETARY REquired, conveyancing experience essential together with goody typing and pleasant personality, $900-$950. 386-9021.

MAG II OPERATOR REquired for pleasant downtown office, must have some legal experience, $900. 386-9021.

LEGAL SECRETARY REquired for general work, experience in a legal office an absolute must, $900. 386-9021.

23 SKILLED TRADES

ADVERTISEMENTS IN THIS CLASSIFICATION MUST COMPLY WITH THE BRITISH COLUMBIA HUMAN RIGHTS ACT

BIDS REQUESTED FOR SMALL group home renovations project involving: 1. Renovations — kitchen. 2. Installation — second floor fire escape, solid core doors. 3. Some remodelling. 4. Misceleanious, finishing carpentry. For complete information and appointment to view contact Cindy Arden, 388-6291 local 25. Deadline for bids Wednesday, Nov. 24, at noon.

FULL TIME ELECTRICIAN REquired immediately, must be able to assume responsibilities, co-ordinate several jobs and be free to travel. Excellent wages and expenses, contact Sy Mytting 386-3268 for interview.

FULL TIME CARPENTER FOREman required immediately, must be able to assume responsibilities, co-ordinate several jobs and be free to travel. Excellent wages and expenses, contact Sy Mytting 386-3268 for interview.

WANTED YOUNG AGGRESSIVE mechanic, interested in building small business, preferrably licensed. Apply to Victoria Press Box 761.

FULLY EXPERIENCED TOW truck operator able to work all shifts, all hours, only qualified need apply. Call 383-1112, between 9:00 and 5:00.

FORKLIFT MECHANIC
To start immediately, experience necessary. 474-1231, days.

QUALIFIED AUTO MECHANIC, experience required for all kinds of cars. Phone 479-2343 or 477-8032.

JOURNEYMAN — ELECtrician. Concrete and frame experience, wages negotiable. 384-2487.

24 SALES PERSONS and AGENTS

ADVERTISEMENTS IN THIS CLASSIFICATION MUST COMPLY WITH THE BRITISH COLUMBIA HUMAN RIGHTS ACT

MAKING A CHANGE?
WE OFFER:
—Across Canada Referrals.
—Management guidance, without competition.
—Company paid advertising.
—Trade in plans.
These are only a few benefits. Come in and discuss other advantages of joining JACK MEARS OAK BAY REALTY LTD. Call: GIBBY McLEOD at 598-3344.

OFFICE PRODUCT SALES OPENING
We require person to handle our systems procuct line in the Victoria area.
Experience in office product sales will be an asset, a car is required. Remuneration, salary and commission, with expense allowance, excellent fringe benefits, including company pension plan.
Steve Broady, Acme Seeley Ltd. Collect calls to 278-7356, in Vancouver.

BUSINESS OPPORTUNITY, EXcellent remuneration, fast advancement, full or part-time for selling world-wide exclusively 100% natural, organic skin-care and makeup, food supplements and household products. No door-to-door selling. Free training. Pat Curry, 479-9464, between 9 a.m. through 2 p.m.

LIFE INSURANCE SALESPERson required immediately. No previous experience necessary. Must be bondable. Excellent salary plus commission and fringe benefits. For appointment please call 388-6681.

WANTED
5 full time, two part time. $8 hr. full time. $6 hr. part time. Must be neat in appearance, must have car. For interview call 385-4015, 1-4 p.m.

ENTHUSIASTIC PERSON REquired by progressive distributor of security and emergency equipment to be trained in office and sales procedures. Write to Victoria Press Box 758.

SALESPERSONS WITH PROVEN ability required to sell mobile homes. Good commission and opportunity. Call H. Burrows, 478-9912 for appointment.

Mutual of Omaha requires aggressive sales personnel, tremendous opportunity for higher than average income. PHONE 386-3570.

KIRBY OPPORTUNITY
People needed now for our planned advancement program call 386-0700.

SEVERAL PEOPLE NEEDED, high commission paid for interview only. Call 385-4015.

24 SALES PERSONS and AGENTS

PROFESSIONAL SALESPERSONS
CAREER OPPORTUNITY
We at Western Canada's largest and most progressive Real Estate Company with 70 offices from B.C. to Winnipeg, invite you to join our team of over 1,700 sales people.
This opportunity is open to Licenced Salespersons wishing to further themselves with a career in the Real Estate Industry. Management opportunities also arise from time to time.
Training is our pride and specialty. Through years of research in professional marketing we have devised an education program that has proven over and over again to be one of the keys to our success.
Marketing Approach: — we have the means and the expertise to obtain nation-wide exposure: comprehensive knowledge on financing, superb building program, trading country wide and much more.
For inquiries and interviews call Block Bros. Realty Ltd.
477-1841
386-3231
478-5561

REAL ESTATE
We are inviting licenced real estate salespeople to drop in at 825 Bay St. to discuss our diversified sales program. We believe this program will eliminate wide fluctuations in income and provide a sound basic income level for our sales staff. Call Tom Slemko for a confidential interview at 382-2134 days or 477-1277 evenings.

FARMER
Investments & Realty Ltd
825 BAY STREET 382-2134

NOMINEE MANAGER
THE OPPORTUNITY: To earn money by way of selling (at present) getting override on other sales, share in profits. Capital, product. Help and exchange of ideas for growth available.
THE PERSON: A Progressive responsible person to be the nominee and manage all functions of the Real Estate. Must be in need of better income and ambitious to grow with the company in a sounmd future.
THE COMPANY: A functionable Real Estate affiliated with construction Co. with big inventory and plans for expansion. (Terms negiotiable). Send your resume (in strict confidence) to Victoria Press Box 775.

Whyte & Gower
Oak Bay Properties Ltd.
2227 Oak Bay Ave.
592-2407
Have an opening for 2 licenced salesmen or salesladies immediately. For interview please call ALEC GOWER, 592-2407.

Sears
Requires an experienced tire salesperson. Full time position with excellent company benefits. This is a commission sales position and offers high earnings to a person experienced in tire sales. Apply in person to Personnel Office.

26 PART TIME or TEMPORARY HELP

ADVERTISEMENTS IN THIS CLASSIFICATION MUST COMPLY WITH THE HUMAN RIGHTS ACT BRITISH COLUMBIA

Woodward's
Require part-time person for cash count. Applicant must have banking experience and be familiar with balancing. Apply in person to the Personnel Office, Tuesday through Saturday, 2-4 p.m.

PERMANENT PART-TIME HOUsekeeper-attendant for 4 disabled adults. No experience necessary. Live-in. References. Victoria, Press, Box 673.

WANTED IMMEDIATELY, PARtime working caretaker, for private Golf Club. Must be reliable and bondable. Call Tues. to Sat. 592-7313.

VERY RELIABLE BABYSITTER for a four and five year old. Area of Oak Bay and Foul Bay. 592-3183.

WANTED GOOD TYPIST WITH shorthand, 3:30-5 p.m. daily. 382-4887 after 5 p.m.

30 SITUATIONS WANTED

YOUNG MAN WITH REFERences, diploma in agriculture, would like caretaking position in exchange for room and salary. Call between 5:30 and 7:00 p.m. 478-1683.

DUTCH GARDENER
I will clean and cut your overgrown garden, big or small at reasonable winter rates. 65 plus, special rates. 477-5108.

TWO ABLE-BODIED MEN with 1-ton truck for hauling and moving. Drains and drain tiles installed. Painting and cement work. 478-6922.

WILL REPAIR, PAINT OR clean your home. Garage build or repair fences. Garden and yard cleanup. 478-7059.

19-YEAR-OLD YOUNG MAN looking for full time employment. Warehouse for automotive work. 383-5888, ask for Dave.

DOCUMENTS, MANUSCRIPTS OR what have you expertly typed by legal secretary. Divorce a specialty. Phone 386-9617.

ART TEACHER WILL TEACH crafts and babysit school age children. 386-0059.

DAY CARE MOTHER HAS VAcancies, 2 years and up, Simpsons-Sears area. 595-3809.

PAINTING, GARDENING AND odd jobs, reasonable. Phone 592-9582.

GIRL, 21, SEEKS OFFICE WORK, some experiencee. Willing to learn, Phone 383-5473.

ANTHONY ROSES GARDENing, fall clean up, spring planting, reasonable rates. 383-0895.

GARDENER, DEPENDABLE and active, $6 per hour. Phone 478-4463 evenings only.

WILL DO BABYSITTING, LIGHT housekeeping, around Burnside and Harriet Rd. 384-1941.

PERSONABLE LADY 43, CHILD 11, desire live-in position. Motherless home. Ph. 112-563-2705.

30 SITUATIONS WANTED

ODD JOBS CLEANUP, PAINTing, carpentry, $3.00 hour. 383-9097.

STUDENT, YOUNG MAN, 16, needs part time work. 595 5059.

33 BANDS, MUSICIANS and ORCHESTRAS

Solid, versatile rock music
CHERRY WHITE
Book now for Christmas and New Year's. 479-1484 or 595-1054.

MARRIED SINGER LOOKING for band to play weekends. Phone Ted, 598-7589.

CHURCH ORGAN PLAYER wanted. 592-9256.

JAZZ-ROCK DRUMMER WANTS to join or form band. 382-3427.

34 PRE-RECORDED MUSIC

CANDU MUSIC
DJ's eight years professional stage experience. Finest custom equipment at uninflated prices. Gary, 384-5521.

DANCES — PARTIES — WEDdings. For information phone 478-3590, Don or Bill.

WAYNE'S MUSIC FOR ALL OCcasions, reasonable rates, phone 479-4835.

LLOYDS MUSIC UNLIMITED the best for less, 656-5614.

DENNY'S CANNED MUSIC CO. Fonzie's Place. 656-3585.

36 BUSINESS SERVICES and DIRECTORY

Accounting Service

BOOKKEEPING, ACCOUNTING and management services, part time and for small businesses. Telephone 592-3221.

BOOKKEEPING AND CREDIT management, part-time for small businesses. Reliable, accurate, reasonable rates. Phone 382-8307.

Appraisals

P. G. JACKSON LIMITED
All Types of Real Estate Appraisal anywhere on Vancouver Island
535-1070 Douglas Street 388-7[illegible]

Auto Glass

BOSSOM GLASS CO. LTD.
SEE US AT OUR NEW LOCATION No. 113—3347 OAK ST. 382-3031 FOR ALL YOUR GLASS NEEDS! Aluminum window conversions to thermo insulating glass, reduces heat loss UP TO 50%.

Carpenters

RENOVATIONS, STAIRS, SUNdecks, carports, fences, built or repaired. Workmanship guaranteed. Free estimates. 10% discount on labor for pensioners on request. Days, Reg, 478-0793. Evenings, please call Ron 479-7638.

SIDING AND CEDAR WORK
For all siding and interior cedar finishing work consult the Specialists, all work guaranteed. Competitive prices and satisfaction assured. Victoria Cedar Craft Ltd. 383-0401.

FOR QUALITY IN CARPENTRY and painting phone 384-0275 after 6 p.m. Specialists in remodelling and cement work. (Carports no problem.) Painting — Interior and exterior. Work guaranteed.

PERMA CONSTRUCTION
Qualified tradesmen at reasonable rates for additions, alterations, carports, sundecks, framing, finishing. Free estimates, references. 384-2323, 598-7955.

INTERIOR REMODELLING from feature walls to finished rooms. Wall paper, panelling, drywall, call Kayvic Designs Ltd., 598-2920 or 656-4857.

RESIDENTIAL, COMMERCIAL, additions, alterations, rec. rooms, sundecks, concrete work. Free estimates. References. 478-8894 or 478-3201.

VERSATILE HOME MAINtainer, carpentry, renovations, cabinets, painting, papering. Quality work, Adam, 385-3090.

REMODELING SPECIALISTS! Kitchens, rumpus rooms, entrys and additions, free estimates. Phone 477-7382 anytime.

RELIABLE, EXPERIENCE — framing contracts wanted, houses, duplexes, etc. Call evenings, 477-8990.

HOWARD AND BOOTH CONstruction. Custom Homes, framing and renovation specialists. 479-5779, 479-3249.

FRAMING, FORMING, RENOVAtions, finishing, by contract, or by the hour, after 5, Jerry 386-2039, Tim 382-8082.

FINISHING CARPENTER. Guaranteed work. Kitchens, sundecks, family rooms, etc. 386-9517 or 598-2581.

ADDITIONS, RENOVATIONS, etc. Over 20 years experience. Reasonable rates, free estimates. 477-7511.

CARPENTRY — INTERIOR, EXterior renovations, carports, taping, paper hanging, concrete. 642-5381.

FRAMING, FINISHING, RENOvations, additions, any concrete work, reasonable. 382-5725.

GOOD FRAMING MAKES THE difference, no job to small. 595-0156, 656-1897.

EXPERIENCED FRAMING crew available now. Telephone 652-3602.

ADDITIONS AND HOUSE FRAMing, yo finish it yourself if you wish. 388-5358.

QUALITY CONSTRUCTION, framing and finishing, renovations, drywall. Call Ron at 478-0791.

FRAMING CREW AVAILABLE, contract or hourly, phone John 652-1395.

ARBORITE WORK, KITCHEN counter tops, showers, etc., all renovations. 382-1142.

SMALL JOBS MY SPECIALTY Howie 478-4705

FRAMING AND FINISHING crews available. 479-5640 after 6.

Carpets and Linoleum

INTERESTED IN STEAM CLEANING MACHINE?
We have a limited supply of used carpet cleaning machines out of our regular rental stock. These machines bear our gurantee for performance. We are expecting new machines and must turn these over. They are excellent value for large or small apt. owners. Go commercial, own your own, we have 7 units at $690 each. Supply limited. Inquire at Saanich Rentals Ltd., 37u2 Shelbourne St. or call 477-6908.

HOURIGAN'S
CARPETS AND LINOS LTD.
FLOOR COVERING SPECIAL STS
715 PANDORA AVE. 386-2401

BILL FULLER LTD. CARPETS, lino, tile. Installations, repairs, restretches, 384-0423.

CARPETS, LINO, TILE PROFESsionally installed, all work guaranteed, free estimates. 382-9326.

ROLLS AND ROLLS OF NEW lino at $4.00 yd. 477-2959.

Cement Contractors

CEMENT CONTRACTING, ALL types of jobs. Friendly free estimates. 477-5169.

SPECIALIZE IN BASEMENTS, carports, sidewalks, patios. Free estimates. 388-4806.

MITCHELL BROS. CONCRETE. Basements, driveways, patios. For quality workmanship call 384-7501.

SMALL JOBS OUR SPECIALTY, quality workmanship. 382-0982.

Cleanup Services

MAN WITH PICKUP WILL DO cleanups. Reasonable. 382-2348.

36 BUSINESS SERVICES and DIRECTORY

Cleanup Services

NO CHARGE AND UP
Two young responsible men have large truck. Basement, attics, composts, etc. Very reasonable. Bob's, 386-2451 anytime.

PROMPT—EFFICIENT
Yards, basements, hauling of debris. Complete janitorial service. Gutters cleaned. Call Larry, 477-8711 or 652-4322.

YOUNG MAN WITH TRUCK will clean up attics, basements, yards etc. Very reasonable, free estimates. 598-3775.

I NEED WORK
Young man just starting, one-ton truck. Will do hauling, moving, or junk removal. 656-1041.

ANY KIND OF CLEANUP OR haulage, free estimates, reasonable price, reduced rates for pensioners. 652-3683.

CLEAN-UP
Basements, yards, compost boxes. 658-5406.

CLEANUPS, SMALL HAULING jobs, gutters, basements, yards, etc. 385-7965 anytime.

STUDENTS WILL CLEAN garage, basement, yards, etc. Will haul, reasonable. 384-3198.

PAINTING INSIDE AND OUT, general repairs. Reasonable. 479-4446.

STORAGE LOCKERS AVAILable at $10 to $60 monthly. Alarm control. 388-5714 or 598-3955.

MAN WITH PICKUP — SMALL cleanups, anytime. 388-6049.

Contractors

WHEATON CONSTRUCTION LTD.
General Contractors
Building Consultants
385-5702

SIDING AND CEDAR WORK
For all siding and interior cedar finishing work consult the Specialists, all work guaranteed. Competitive prices and satisfaction assured. Victoria Cedar Craft Ltd. 383-0401.

PROGRESSIVE CONSTRUCTION
Fast, expert workmanship on carports, sundecks, rumpus rooms, additions and alterations. Have your new room ready for Christmas. Phone now for a free estimate. 478-3437.

ADDITIONS, RENOVATIONS, basement suites, custom homes, homes, etc. Fast and efficient service, skilled workmen. Reasonable rates, free estimates. For no muss or fuss call us. Cramer Construction, 477-7511.

CLARK CONTRACTING LTD.
General contractors. First class work at reasonable prices.
383-6814

AMORA — GONCALVES CONSTRUCTION
Additions, alterations, basements finished. 25 years' experience. References. Work guaranteed. Estimates. 385-1214 anytime.

ISLAND FRAMING, FRAMING contract wanted, for residential and commercial. We also build custom homes, experienced reliable crews. Call 652-3572.

WIRING AND REWIRING, REAsonable rates. Domes Enterprises Ltd., 382-2660, business hours 10 a.m. to 2 p.m. Monday to Friday. Home 474-1454.

WE DO IT ALL, COMPLETE renovations, drywall, paint and pannelling, also added additional rooms and save labor cost, 383-9319.

T. AND C. BUILDERS LTD.
Framing
385-5293 385-8587

QUALITY FRAMING BY
Tom Szolnyansky, 477-8673

EAGLES AND TOWNE CONtracting. Painting, renovations, and all home repairs. Free estimates. 478-1434, 384-0975.

R. J. RESTALL CONSTRUCTION Ltd. Framing and General Contracting. Quality guaranteed. 478-0430.

RELIABLE EXPERIENCE framing contracts wanted, houses, duplexes, etc. Call evenings, 477-8990.

FARMER CONSTRUCTION
Design — Renovations
388-5121

BETTER BUILT CONSTRUCtion, general contracting, insulating, rec. rooms, storm windows, no job too small. 595-4451.

KITCHEN RENOVATIONS, ALterations and repairs. For free estimates phone Kennedy Kabinets, 652-1808 or 652-5870.

OASIS CONSTRUCTION LTD. Custom building, framing, renovations and general contractors. 479-6335.

FRAMING CREW AVAILABLE, contract or hourly, phone John 652-1395.

COMPLETE RENOVATIONS AND home repairs, no job too small, 642-4291.

NEW HOMES, RENOVATING and finishing. H. I. Cunningham, 478-7425.

FIRESIDE HOLDINGS LTD.
Custom Building and Design
478-9 75

CEMENT WORK
Floors, patios, sidewalks and specializing in cement steps. 642-5150.

TOP FRAMING CREW AND CONstruction management. Homes and apartments. 386-9517 or 598-2581.

ALRIGHT BUILDERS LTD.
Custom built homes. Residential remodelling, plan service. 479-1160.

FAST RELIABLE FRAMING
Townhouses, small apartments. 595-0156, 656-1897.

FRAMING, COMMERCIAL AND residential, and general contracting. 384-2990.

SMALL JOBS OUR SPECIALTP, quality workmanship. 382-0982.

Drafting

MECHANICAL AND RESIDENtial design, stock house plans available. 652-1786.

REASONABLY PRICED HOUSE plans drawn to your design. 652-5757.

Drain Service

WEST COAST DRAINAGE
We clean drain stiles and install storm pipes, also sewer lines, septic tanks. Licensed and work guaranteed. 383-1736 or 383-2318.

WE CLEAN AND REPAIR DRAIN TILE, GUTTERS, SEWER LINES, AND INSTALL CATCH BASINS. PHONE 384-4841.

WET BASEMENTS MADE DRY, drain tiled, cleaned, repaired, replaced by licensed company. This is our specialty. 479-8196.

Draperies

HOURIGAN'S
Floor Covering Specialists
NOW SHOWING DRAPERIES
PROMPT IN HOME SERVICE
[illegible] PANDORA AVE 386-[illegible]

DRAPES, SLIP COVERS, BEDspreads, etc. Reasonable. Guaranteed workmanship. Phone 383-8369.

Dressmaking

DRESSMAKING AND ALTERations at reasonable rates. 743-2869.

SEWING AND ALTERATIONS, reasonable rates. 386-0851.

Drywall

COMPLETE DRYWALL FINISHing, small jobs only. 382-6760.

Classified—Victoria's Largest Proven Market Place—Where Your Articles Sell Faster! Cost Less to Sell—386-2121

36 BUSINESS SERVICES and DIRECTORY

Drywall

FINERTY DRYWALL
Boarding, taping, testuring, reasonable rates, free estimates. Call 384-7768 after 5. 383-0460 after 6 p.m.

COMPLETE DRYWALL FINISHing, textured ceilings and walls. No job too small. Free estimates. 478-7412.

TOP QUALITY DRYWALL
Boarding, taping and various textures. Free estimates. 479-8691.

R AND P DRYWALL
(A complete drywall service). 478-0529 after 6.

TAPING, TEXTURING HOUSES, apartments, renovations. Available immediately. 385-2993.

DRYWALL, NO JOB TOO SMALL, quality workmanship, free estimates. 598-6872.

Electrical Contractors

WIRING AND REWIRING. REAsonable rates. Free estimates. Domes Enterprises Ltd., 382-2660; evening hours, 474-1454.

Electrical Contractors

NEW HOUSES WIRED, OLDER houses rewired, service changes, renovations, commercial wiring, electric heating installation. Reasonable rates. Satisfaction guaranteed. Call for an estimate today. SIRWEL ELECTRIC LTD. 595-3876.

OLDER HOMES REWIRED — NO down payment. We finance at bank rates with approved credit. EDDY'S ELECTRIC — 385-7666

Excavating

EXCAVATING, LAND CLEARing, road building, demolition, sand and gravel, equipment rentals. 24-hour service. Radio controlled.
O.K. Trucking Co. Ltd.
Bus. Office, 2840 Nanaimo, 386-3414
Dispatcher, 2720 Turner, 382-6136

WELCH'S BOBCAT (825) DIESEL and trucking service, excavating backhoe, rotovating, terracing, septic and drains, clean-up, hauling. Reasonable. I care. 658-5501.

BOBCAT 722
Experienced operator. Call anytime 384-8075, pager 243.

ALBERG EXCAVATING
450 Crawler Loader, land clearing, loading, excavating, $30 per hour or contract. Phone 477-8463.

PEDERSEN EXCAVATING. Back-hoe work. Sewer installation. Free estimates. By hour or contract, 479-5963.

VICTORIA BOBCAT SERVICE, 3-ton dump truck, Landscaping-excavating, 10' backhoe, reasonable. 383-8101.

GRAVEL SUPPLIES, NUMBER 2 top soil at $6 a yard, hog fuel, excavating and truck rentals, Don Patterson Trucking 479-1904.

BUTLER EXCAVATING LTD. Small delivery specialists for sand, gravel, soil, sack cement, tile, etc. Radio controlled. Phone 652-4241.

ROBERTSON'S EXCAVATING 450 Case, land clearing, bulldozing and backhoe. 595-8530.

BACKHOE FOR HIRE. REASONable rates. With or without operator. 478-9122.

Fencing

CHAIN LINK FENCING
We only install wire and chain-link fences, so we not only do quality work but also have a super price. For a free estimate with no obligation call Van-Isle Chain Link Fencing, 386-1841 anytime.

FENCING AND GATES — ALL types in wire or wood — supplied, installed or repaired. Island Chain Link Fencing Ltd. For free estimate — Phone 477-0332.

Flooring and Sanding

M&M FLOOR
COMPLETE FLOORING CENTRE
Hardwood, Carpets and Linos
532 William St., 384 0343
Nights: Al 386-3078—Mike 652-4308

Furniture Refinishing

QUALIFIED UP-ISLAND FURNIture refinishing. Repairs, oil finish, varnish, staining, antiquing. Experienced, reasonable rates, references. For free estimates phone, Rutledge Refinishing, 334-3489, Courtenay.

Gardening

MARLEE GARDENS LTD.
Book your pruning of fruit and flowering trees now. Reasonable rates, estimates and sound advice based on many years of professional service. Call 652-3705.

ALL PHASES OF GARDENING and landscaping, commercial and residential, phone for your fall gardening work, 477-4740.

BEAUTIFUL GARDENS, IMMACulate fall cleanup, tree pruning, landscaping and maintenance. 384-9972.

DUTCH LANDSCAPERS, TREE pruning, shrubs trimmed, rockeries. Fish ponds, fencing, fall cleanups. Free estimates. 384-7653.

HARVEY'S LANDSCAPING AND Garden Service. Experienced Chinese gardener and landscaper. Fong 479-7078, 384-8621.

ALL PHASES OF GARDENING, fall cleanup, maintenance and gutters cleaned. 477-4740.

FALL CLEANUP AND PRUNING, G. Barta, 479-9278.

Gutter Cleaning and Repair

WE CLEAN AND REPAIR DRAIN TILE, GUTTERS, SEWER LINES, AND INSTALL CATCH BASINS. PHONE 384-4841.

36 BUSINESS SERVICES and DIRECTORY

Gutter Cleaning and Repair

GET READY FOR WINTER, ONE phone call will solve all your gutter, downpipe, and roof problems. Cleaning, waterproofing, and repairs etc. Very reasonable. All work guaranteed. 477-4908.

Aluminum Gutters
5" continuous in baked enamel
Action Seamless Gutters
384-5252
(THE BEST FOR LESS)

Aluminum Gutters
5" CONTINUOUS in baked enamel
B.C. ALUMINUM 479-7121
"THE NAME YOU KNOW"

GUTTERS, DRAIN PIPES cleaned, repaired and replaced by licensed company. 479-8196.

Handymen

REPAIRS AND CARPENTRY. 479-5907

Hauling

LOWEST RATES IN TOWN, STUdent with truck for hire, $8 an hour, call Peter. 384-9847.

Home Improvements

ALCAN BUILDING PRODUCTS
Almetco Div.
SAVE HEATING DOLLARS
Storm Windows — Thermal Glass
Alcan Siding
Days 652-3901 Eves. 652-2761

D.S. McLEAN AND SONS
Cabinets. Fireplaces. Painting. Decks. Carports. Patio roofs. Fences. Free estimates. 477-8261.

FEATURE KITCHEN CENTRE
2610 Douglas 385-4921
QUALITY WITH ECONOMY

Insulation

PACIFIC COAST INSULATION and Roofing Co. Ltd. 656-1513.

ASTRO INSULATION, CEILINGS and walls, 478-5323.

Landscaping

BARKER LANDSCAPING LTD.
—since 1940—
Lawn specialists. Expert and considerate garden layout and shrub placement — sketches — ideas. Our expert stonemasons can build you anything in rock or slate — walls, patios, pools or pillars — etc. For a free competitive estimate, call 595 8323. Terms.

GARDEN CITY LANDSCAPING. Rock walls, fireplace facings in brick or stone. Now accepting fall maintenance work. Phone 595-2622 for free estimate.

PREPARE
for spring. Backfilling, levelling, designing, cleanup. Sunset Landscaping, 384-8075 pager 243.

MARLEE GARDENS LTD.
Landscaping, new lawns, lawn and garden renewal. Free estimates, reasonable rates. Call 652-3705.

Masonry

GARDEN CITY LANDSCAPING. Rock walls, fireplace facings in brick or stone, slate work our specialty. Phone 595-2622 for free estimate.

TONY'S STONEWORK, RETAINing walls, fireplaces, steps, concrete work, facing, reasonable rates. Call anytime, 384-9046, 385-8235.

BRICK FIREPLACE FACINGS, special this month only with arched screened included in price. $400. 642-5150.

J. HANNAH MASONRY, CHIMneys and fireplace facings. 477-5822 evenings.

MCNAMARA MASONRY QUALIty fireplaces, brick and block work. 656-5091.

B. & P. MASONRY
Fireplaces, brick and stone. 386-9801.

JOE MARTIN, STONEMASON. 479-5379, after 4:30.

ALL TYPES OF BRICK WORK. 592-0395, after 5.

CHIMNEY REPAIRS
Reasonable rates. 656-4829.

Moving

DRUM CARTAGE
Moving and storage. House and apartment moving, pickup and deliveries. Professional men at competitive prices. Month-end appointments available to the last minute. 383-9861.

TROJAN MOVERS
Local moving and deliveries, careful handling. $20 per hour, Monday through Friday, $22 on weekends. O.A.P. special rates. 20' van and two men. Fully insured. Phone 385-7421.

MEL'S MOVERS
Local deliveries and household moves, $10, $15 and $20 per hour. A division of Mel's Bargains (used furniture) 384-2523.

ICKUP AND 1 OR 2 MEN FOR ocal moves. Appliances, furniture, etc. Low rates. Eugene, 383-3528.

STORAGE LOCKERS AVAILable at $10 to $60 monthly. Alarm control. 388-5714 or 598-3955.

SMALL MOVING JOBS AND pickup and delivery service, $8 one man, $11 two men. 382-5275.

MIKE'S DELIVERY
Will deliver flowers to freezers in covered van. Phone 383-4080.

Painters and Decorators

CALL AN OLDER VICTORIAN PAINTER
Semi-retired father and son team. References. Guaranteed. Please call after 6, 382-8390.

EXP. ENGLISH PAINTER
Int. and Ext., 36 yrs. exp. Paperhanging, Minor Repairs Free estimates. After 6. 478-1810.

36 BUSINESS SERVICES and DIRECTORY

Painters and Decorators

ISLAND DECORATORS
Painters Paperhangers
Spray Painters
Plaster Repairs
Convenient Time Payments
383-9059 Eves. 382-1479

CLARK AND PATTISON PAINTING CONTRACTORS LTD.
Brush or spray. Paperhangers. Texture and vinyl work. Will do all or part of any job and anthes steel scaffolding. Rentals of all painters equipment. Terms if desired. Phone 384-0443 or 384-8831.

BROTHERS PAINTING AND DECORATING
Free appraisals, cost consultant. All types of painting. All types of repairs. Commercial, farm, residential. Lowest rates. Terms. Work guaranteed. 383-8112.

Jingle Bells, Jingle Bells
SANTA'S ON HIS WAY
Give your home a present, let me paint your cares away. References, guaranteed. 478-8108, please call after six.

DON'T BRUSH YOUR MONEY AWAY
Call an older Victorian painter, we paint—you save. References, all work guaranteed, 474-1794, please call after six.

DOWSON PAINTING CONTRACTOR, RESIDENTIAL, COMMERCIAL: WORK GUARANTEED. Free estimates. 385-6042.

PAINTING AND DECORATING, reasonable rates, satisfaction guaranteed. Terms. 595-4905, 479-2473.

QUALITY INTERIOR PAINTING at reasonable rate, by experienced tradesman. 477-8276. Prompt attention.

B.M.B. PAINTING AND ROOFing Ltd., residential and commercial. Free estimates. Reasonable rates. 642-4522.

PAINTING STARTING AT $35 per room call now for estimates without obligation. Please call 382-8390 after 6.

I CRIGHTON, PAINTING AND decorating. Free estimates, 20 years' experience, 383-0639.

SELF EMPLOYED, CLEAN work, low price. 388-5651.

Plasterers

FRED BLANCHARD AND SONS Ltd., Lathing, plastering and stucco work, repairs. Phone 656-4211.

REPAIRS ON STUCCO AND plaster, 30 years' experience, free estimates. 477-1681.

COLEMAN PLASTERING LTD. Lath, Plaster and Stucco. 598-3433.

Plumbing and Heating

LICENSED PLUMBER WILL DO repairs, renovations and new installations at low cost. 382-1653.

DAVID'S PLUMBING
Repairs, alterations, plugged drains, hot water tanks, 386-8881.

Roofing and Siding

TAR AND GRAVEL ROOFING. New roofs, re-roofing and repair. Guaranteed work at a sensible price. For free estimate call 474-1511.

VICTORIA CEDAR CRAFT. VERtical, horizontal, diagonal, and decorative interior and exterior siding, finishing specialist. 383-0401.

ROOFING REPAIRED AND REplaced by licensed company. 479-8196.

PARKER JOHNSTON LTD.
1855 BLANSHARD. 382-9181
"Roofing Victoria Since 1935"

Tailors

OAK BAY TAILORS
Tailoring, alterations ladies and men Quality leather alterations. 1826 Oak Bay Ave. 598-4131

Tree Service

TREE SERVICE
Professional arborists at your service. Consultations and estimates without charge.
CEDARDALE TREE SERVICE
385-9931

MOUNT VIEW TREE SERVICE
Everything in trees. Big or small we do them all. 479-3873.

Danger trees felled and removed, free estimates. Fully insured. 384-7983 or 388-5336, 24 hours.

TREES TOPPED, LIMBED Felled. Land clearing. Insured. Free estimates. 384-8877.

Upholstery

RIPPED, DAMAGED VINYL UPholstery repaired without reupholstering, colour changes, cleaning. Victoria Vinyl Masters. 383-9011.

38 TRAVEL

—DISNEYLAND—
Direct from Victoria
By Plane — Dec. 22
By Bus — Dec. 20
Phone for Free Brochure
2620 QUADRA
382-4271
ALL-FUN HOLIDAYS!

PALM SPRINGS, CALIFORNIA
Victoria owned, Descanso Lodge. Separate air conditioned, fully equipped cottages, heated pool, $450 per month, $125 per week. Vacancies for Dec., March and April. Full information from J. H. Henderson, 652-3157.

FLY LAS VEGAS ANY DAY — PWA from Victoria — connect to Hughes Airwest. Including two nights' accommodation. From $187.76 per person sharing.
WHITTOME'S TRAVEL
J. H. WHITTOME & CO. LTD.
1111 Blanshard St. 388-4271

MAUI
Hale-Kai-O-Kihei situated on the beach, beautifully furnished condo. Sleeps 4. Available now until 15th Dec. and from January 27th, 1977 onward. Call 383-9902 Win Douglas suite 104, 139 Clarence St., Victoria, B.C.

HILL TRAVEL SERVICES AND world tours, can take you to sunny Fiji and Tahiti now or anytime this winter. Call Hill Travel at 598-3131 or drop in to 2230 Oak Bay Ave.

KAUAI, DELUXE 2-BEDROOM waterfront condominium. Will bargain on November 28-December 17, car included. 478-9845.

39 PERSONALS

CITY'S SECRETS
I believe we should follow the example of Oak Bay and have all development or zoning applications first come before city council. Then, upon council's direction, they should be processed through the planning department for a complete review with recommendations back to council. Council could then, if desired, refer proposals to a standing committee on planning, a committee so much more representative of the council and the public. Professionalism and expertise are to be treasured at City Hall but planners, like all civic administrators, elected or otherwise, should never forget that they are servants of the public. Inserted by C. JOE RICHARDS, candidate for alderman. To be continued tomorrow and remember to watch Channel 10 November 18th, 7 p.m.

LONELY BACHELOR, 33, WOULD like to meet a very lonely lady for companionship, outings, marriage if suited. I'm on a fixed income. For only lonely lady, write to Victoria Press, Box 743.

ARE YOU ONE OF THE 1500 swingers in Victoria? Our swinger group would like to meet you. Couples 20-50 invited. T.V.I., P.O. Box 123, Victoria.

MALE, 27, TALL, ATTRACTIVE, loner, appealing to sincere, slim female, any age, race. Victoria Press Box 756.

LADY EARLY 50'S WISHES TO meet man 50-60, quiet, non-drinker for companionship and outings. Victoria Press Box 771.

ORIENTAL LADIES WANT TO write you. Pictures, descriptions. Please do not send money. Cherry Blossoms, Stehcclin, Wash. 98852.

WOMAN, 27, WANTS CASUAL relationship with young fair-haired intelligent man. Reply to Victoria Press, Box 777.

THE ACES® ON BRIDGE
by IRA G. CORN JR.
TEAM CAPTAIN

"The older I grow the more I listen to people who don't talk much." — Germain Glidden.

Listening instead of talking can work well in many ways. Look over the psychological strategy used by Mike Smolen of Los Angeles. He thought all along that he could make a grand slam, but the only way to play the hand there was for him to keep silent for a few moments.

This interesting hand was played at the recent ACBL Summer National Tournament in Salt Lake City and reported in the informative Daily Bulletin published at these tournaments.

Smolen opened one diamond and by the time the bidding came around the next time, East's preempt made it obvious that the opponents had found their heart fit. Over three hearts, Smolen showed his second suit and when West confirmed his heart support and North jumped to six clubs, it was odds on that North had the two right aces to make the grand slam.

However, Smolen knew that if he bid seven clubs immediately, the non-vulnerable opponents would surely sacrifice at seven hearts. So why not be silent for a moment and await the inevitable sacrifice at six?

Sure enough, West bid six hearts as an obvious sacrifice against six clubs, but when Smolen now bid seven clubs, the defenders were not so sure they should bid seven hearts since there seemed to be some possibility of defeating seven clubs.

At seven clubs there was little to the play. Declarer drew trumps and claimed quickly in top tricks.

At seven hearts, East-West would be in great shape. Normal defense would net North-South two spades, two diamonds and a club for down five -- 900 points. The value of the vulnerable grand slam was 2140, so the silent psychological strategy paid off the handsome difference of 1240 points.

NORTH 11/10-A
♠ A 9 8 7
♥ Q 6 5
♦ Q 3
♣ A 10 9 3

WEST
♠ Q J 10 4
♥ 10 8 3 2
♦ 10 4
♣ 7 6 4

EAST
♠ 6 5 3 2
♥ A K J 9 7 4
♦ 7 5
♣ 2

SOUTH
♠ K
♥ ---
♦ A K J 9 8 6 2
♣ K Q J 8 5

Vulnerable: North-South, Dealer: South, The bidding:

South	West	North	East
1♦	Pass	1♠	3♥
4♣	4♥	6♣	Pass
Pass	6♥	Dbl.	Pass
7♣	Pass	Pass	Pass

Opening lead: Deuce of hearts.

Bid With Corn

South holds 11/10-B

♠ A 9 8 7
♥ Q 6 5
♦ Q 3
♣ A 10 9 3

North	South
1♦	1♠
2♠	?

Answer: Three no trump with two no trump a second choice. I promote the value of the diamond queen and the fine intermediates in the club suit make this hand worth a full opening bid.

39 PERSONALS

PROGRESSIVE, OPEN MINDED, and very attractive male 26, would love to get together with intelligent young ladies to have open and sincere friendship. Write in confidence. Discretion promised. Photo appreciated. Victoria P.O. Box 503.

HAVE ALMOST EVERYTHING, children, home, car, missing good man to love us. 5 ft. 8" romanticist brunette, mid-thirties, considered attractive, likes outdoors, dancing, crib, bridge, bowling, object togetherness. Victoria Press Box 774.

MALE, MID 30'S WITH OWN sail boat, enjoys sailing, dancing, skiing and travelling. Not interested in searching the bars. Wishes to meet sincere fun-loving girl for companionship, outings and building a positive relationship. Photo appreciated. Victoria Press Box 768.

MAURICE PAUL SMITH REcently of 1329 Denman Street, Victoria, and 853 East Pender Street, Vancouver. If the above-named will telephone collect to Cox, Taylor and Co., Solicitors, at 382-3161, he will receive information to his substantial advantage.

FEMALE, FINANCIALLY INdependent seeks compatible male companion. Mid-forties or fifties. Quiet, courteous, humorous. Interests include love of outdoors, reading, travel. Please furnish description and full particulars in confidence to Victoria Press, Box 778.

GENT, 41, 5'10", 165 LBS., EUROpean background. Likes family life and outings. Wishes to meet attractive, well-educated lady, social drinker only. Between 30-41. Object matrimony. Victoria Press, Box 779.

DISCREET GENTLEMAN WITH excellent credibility, free to travel as companion or bodyguard anywhere in the world. Open to any suggestions. Reply to Victoria Press, Box 780.

ARE YOU THE ONE I'M LOOKing for? Are you male, 45-55, lonely and looking for a lady like me who's 45 and tired of being alone. If so, let's get together. Victoria Press Box 772.

"SMITH JOHN, FATHER OF John MacKenzie, or anyone knowing his whereabouts. please contact Joanne Hoffman or Joyce Howard, weekdays 9-5 at (416) 221-1161 collect".

40 BUSINESS PERSONALS

ALAN
Former owner of Scissors is now back in Victoria, performing a MR. B'Z, Nootka Court (385-6621). Also CHRIS, formerly of Scissors and the Cutting Bench, has joined Mr. B'z family.

TRAVEL EVERYWHERE IN STYLE
Rewarding experiences awaiting those special compatible ladies who appreciate the warmth and sincerity found in a mature male relationship. Daddys' Health and Travel Club. Post Office Box 1595, Victoria, B.C. (Limited memberships available to discreet respectable males.)

HYPNOSIS
Stop smoking, lose weight, sleep soundly, master emotions, eliminate nervous tension, break negative habits. Lecture service available. Professional hypnosis by appointment only.
Alpha Centre—595-4022

EAR PIERCING
By registered nurse including a pair of gold-plated earrings over surgical grade stainless steel.
MEDOX
388-7388

WEDDING FLOWERS
Exquisite, reasonable, styled just for YOU. 384-9790. Helen Glasse for appointment.

ADVERTISING AIDS
Promote your business with matches, pens, calendars. All printing needs. 478-9482.

HERS AND SIRS
Expert hair cutting for ladies and men at Scissors. 388-6477.

PROTECT YOUR AUTOMOBILE
Polishing and waxing. Call Jerry 384-1725.

MICHAEL SECURITY, LIcensed and bonded, available for work. 598-5523.

MRS. PAYNE-JONES, TRANCE medium. Questions answered. 386-3603.

FOR A LEVOY CONSULANT. Phone 479-2194.

42 EDUCATION

JANUARY CLASSES
Train to enter the specialized fields of Medical Office assistant, dental receptionist, computer programming-operating, key punch operator. Gov't approved, fees tax deductible. In Victoria phone 383-2936. McKay Career Trainings Ltd., Vancouver, B.C.

PROBE TUTORING, FIND THAT problem and solve it! Experienced teacher offers instruction in all subject levels. Thinking of learning a second language? Come as a group! Individual tutoring also available. Phone 592-7598.

UNIVERSITY GRADUATE WILL tutor Primary or Secondary school students in any subject. Reasonable rates, depend on needs of student. 479-8986.

TUTORING — PROFESSIONAL help by experienced teacher. French, math, new and old methods. 598-2331.

EXPERIENCED MATHEMATICS tutor, (B.Sc., M.Sc.) for school and University. 479-5655.

43 DANCING

1100 SJ. FT., CENTRAL, PARTtime: Dance, theatre, discussion, etc. Dance Energy. 1322-A Government Street, 384-3841.

60 FUEL

SPECIAL SPECIAL
1 big load of mixed wood, $9.95. Sawdust, Presto logs and Planerends now available.
Best Fuel Co. 384-5524

B & J FIREWOOD SERVICES, cords of Alder wood, $45 and $65, split, stacked and delivered, we also deliver weekly bundles, $5, $10, $15. 385-3835.

RESTO LOGS, DELIVERED, 240 for $38. 120 for $20. 15c dozen extra stacked. 15c dozen extra carried in. Euguene 383-3528.

MANDER TRUCKING 478-5332
Agricultural sawdust, hem and fir, Cedar hog fuel for riding rings. Evenings 477-5053, 479-7629.

DO YOU HAVE WOOD ON YOUR land? Two young men require honest work, have truck and saw. Can we work out a deal? 384-5521.

CHOICE SEASONED DRY alder $35 pickup truck load split, delivered. Call Murray 598-2185.

BEST FOR LESS MIXED FIREwood, $35 a cord, after 6, 388-5746.

SPLIT FIR FIREWOOD, $45 cord. Delivered. 478-3896.

ALDER FOR THE FIREPLACE, split and delivered, 642-5970.

MIXED ALDER AND FIR, $40 cord delivered. 642-5587.

ALDER FIREWOOD, $25 A FULL pick-up load. 642-3572.

CEDAR FIRE WOOD
477-4674.

SPLIT FIR FIREWOOD, $45 cord. Delivered. 478-3896.

GOOD MIXED FIREWOOD, REAsonable. 595-1540.

FOR SALE: ALDERWOOD, $50 per cord. Phone 595-5101, 642-3185.

63 TIMBER

WANTED TIMBER
FELLED, BUCKED or STANDING
Fir, Cedar or Hemlock
TOP PRICES PAID
Ideal Sawmill Ltd. 385-0441

STANDING AND FELLED timber wanted. Free estimates. Phone 384-8877.

TIMBER WANTED, STANDING or fell. 384-7983 or 388-5336.

65 BUILDING SUPPLIES

Home Lumber

LUMBER SPECIAL
Price per ft. 1000 FBR

2x4—6' Std. Btr Hem, 8c	75
2x4—7' Std. Btr Hem, 8c	105
2x4—8' Std. Btr Hem, 12c	165
1x3 Std. Btr Cedar, 5c	150
1x4 Std. Btr Cedar, 6c	150
1x10 Hem Shiplap	149

FIR PLYWOOD

3/8 Std Sheathing	5.85
1/2 Std. Sheathing	7.50
5/8 Std. T & G	9.95
3/8 Sanded D	6.10
3/4 Sanded D	10.50

GYPROC SPECIAL
Price per 1000

1/2" GYPROC	$ 89.00
1/2" FIRESTOP	$ 99.00
5/8" FIRESTOP	$115.00

ALSO STOCKING VANTEX AND SYNKLOID FILLER, JOINT CEMENT, TAPE, CORNER BEAD VALLANCE BEAD ETC.

INSULATION
PRICE PER 1000

R7x2½" FIBERGLAS	$ 72
R12x3½" FIBERGLASS	$120
R20x6" FIBERGLAS	$205

STUCCO WIRE
16—14" $ 23.50

ASHPHALT SHINGLE
210 WT. SELF SEAL $23.95

SPECIAL QUANTITY DISCOUNTS ON VOLUME ORDERS

DELIVERIES MADE ANYWHERE ON VANCOUVER ISLAND. BEFORE YOU BUY COMPARE OUR PRICES. FOR QUALITY SERVICE AND GUARANTEED SAVINGS, PHONE:
HOME LUMBER and BUILDING SUPPLY
470 ARDERSIER RD.
386-3374 — 385-8711

STEWART & HUDSON

PRECUT 8'x10' CEDAR GREENHOUSES
Base walls fully assembled 250 sq. ft. glass included Solid pine V-joint door included. Kit includes all hardware and easy to follow directions.
$249.50 complete

CEDAR COMPOST BOXES
All precut and ready to assemble. Approx. 4'x6'x32" deep.
$9.94

2' THICK CONCRETE PATIO STONES

10x20	Reg. $1.49	Now $1.29
10x24	Reg $2.19	Now $1.99
16x24	Reg. $2.79	Now $2.49
24x24	Reg. $3.99	Now $3.59

CONCRETE BLOCK INCINERATORS
No mortar required, just place in position.
$17.95 complete

Chargex—Master Charge
Budget Accounts
Open Mon.-Sat. 7:30-5:30
STEWART and HUDSON LTD.
400 Gorge Rd. E. 386-3211

IMPERIAL BUILDING MATERIALS LTD.
The Builders Supply House

CHECK THESE PRICES
New floor coverings for the Holiday Season ahead? Check our stocks of fine carpets by CELANESE, HARDINGS and others.

CONTRACTOR SPECIAL
"Gentle Night"
Nylon 2-tone sculptured shag
Suggested List $13.95
OUR PRICE $8.95 sq. yd.

"JENN-AIR"
THE ULTIMATE COOKING SYSTEM
Countertop grills, ranges now at contractor savings. Example — Builders model non-convertible grill $299.00

BUY WHERE THE BUILDER BUYS FOR LESS
2955 DOUGLAS ST.
386-1401
STORE HOURS
Mon. - Fri., 8 - 5, Sat., 8 - 12
Member of Victoria HUDAC

Cubbon on Cook

16"x24" crystal mirrors	1.99
24"x48" arborite cuttings	1.99
12x12 ceiling tiles, 64 sq.ft.	12.49
Prefinished prehung doors	19.95
4x4 hardboard	99c
4x8 gypsum board	2.59
Bifold door slabs	1.99
Celufibre installed R7, 100 sq.	7.40

Chargex - Master Charge
1720 Cook 384-8181

Cubbon Colwood
COMING SOON
2650 NOBHILL RD.
(Opposite the Juan De Fuca Arena)

FOR SALE — SPEEDLINER levels with tripod, $150, as new; Speedliner transit levels with tripod, $200, as new; Sokkisha Dumpy levels with tripods, $250, as new; Sokkisha Mini level with tripods, $156 each, new. We are replacing all our stock with self-levelling instruments and have a limited supply of the old. All units guaranteed accurate. Inquire at Saanich Rental Ltd., 3772 Shelbourne St., or call 477-6908.

SLEGG'S CASHWAY LUMBER
Low Prices for Home Builders
2 YARDS
1496 Admirals Road
388-9975
Sidney
9764 Fifth St.
656-1125

VALLEY SHAKES
Top quality, 18" re-saw shakes and straight split shakes. 749-3243.

KITCHEN CABINETS, 6-PIECE, worth $1000, asking $450. 478-5773.

65 BUILDING SUPPLIES

MOORE WHITTINGTON LUMBER LTD.
MW
2414 BRIDGE ST.
386-1388

DOORS
Victoria's door headquarters. All types — entrance, pre-hung, pocket door frames.
Utility Grade Door Jambs and Hemlock and Fir
$4.00-$5.00-$6.00
Arborite
Clean-out Prices
$9.83 sheet
Victoria's only complete: SASH, DOOR and MILLWORK MANUFACTURING PLANT.

SAANICH LUMBER YARDS
3401 Douglas 385-2486

Material for 12x20 garage roofing extra	$320.00
8x10 Greenhouse	$245.00
Work Bench Materials	$ 12.00
Compost Box 4x6	$ 10.00

Sabot Kit (sailing)
Pram Dinghy Kit
Garden Shed, 6'x7'7"
Chicken Coop, 6'x6'7"

1ST GRADE CEDAR SHAKES, will deliver $35 per square. 642-4552 after 6.

18" HAND SPLIT CEDAR shakes. 477-4674.

70 MUSICAL INSTRUMENTS

NEW LOCATION SALE
15-20 Percent Discounts on all new pianos
A Revo 30 sound system (value $429.95) will be included free with the purchase of any two-manual electronic organ.
714 FORT
Gleeson Music City
388-9632

IF YOU MISSED THE RECENT DON KINGSTON CONN ORGAN CONCERT, MEET HIM IN OUR STORE NEXT MONDAY, NOV. 15 2-4 P.M. AND AT 7:30 P.M.
See Reg. Stone at SOUND OF MUSIC PIANO AND ORGAN CENTRE
1517 Quadra 383-0239

RESERVE A RENTAL NOW
DON'T WAIT for the RUSH — your best selection of school band instruments is now. We offer a great selection of new and near new instruments on rent with purchase option or equity lease plans. REASONABLE RATES TOO! TRY US — We're your school band HEADQUARTERS on the Island.

PAMUS
MUSICAL INSTRUMENTS
"Where Good Music Begins"
1108 Blanshard St. 386-8475

NEW ORGANS
$919
including headphones, lamp, course and full warranty
NEW PIANOS
$1099
CASCADE
Organ and Piano
WAREHOUSE SALES
WHSE NO 2—370 GORGE RD. E.
383-8711

LOOK NO MORE
Without a doubt the largest selection of pre-owned organs in our history. No need to spend any more than you want for the features you want. Get that Christmas present early this year. Let us help. 386-2434.
DOWNTOWN 612 Fort
HILLSIDE MALL 593-1775

Scott PIANO & ORGAN

BALDWIN
ORGANS—PIANOS
Guitars, band instruments, instruction
DRIVE IN—PARK FREE
Open 10 a.m.-9 p.m.
Sat. 9:30-5:30
Downtown Near The Bay
BERNIE PORTER MUSIC
382-9542

REPAIRS
We have Vancouver Island's most complete repair facilities for brass, woodwind and all fretted instruments.
NELSON'S Music Centre
1315 GOVT. 385-9728

Rent Organs
Prove to yourself that you can play the organ. Call 386-3912 and ask us about our KAWAI ORGAN CRASH COURSE. Organ and lessons, $55.
KAWAI KEYBOARD STUDIOS
3261 Douglas 386-3912

JUST ARRIVED!
Complete range of Garnet amplifiers and speakers. We've got the amp YOU need.
HALL-FAIRFIELD
"Doorway to YOUR world of MUSIC"
728 Fort St. 385-3307

GUITARS, AMPLIFIERS, BASSES and accessories at competitive prices.
SOFT SOUNDS
2031 Oak Bay Ave. 598-1524

70 MUSICAL INSTRUMENTS

PLECTRUM BANJO — SLINgerland May Bell, early 1930's, deluxe model with tone ring, resonator, geared pegs, inlays, etc. $325. 382-3518, evenings.

GULBRANSEN CONSOLE organ, $5,000, offers. Drawbars, rhythm, Leslie Synthesizer, phone 385-2056.

ELECTRONIC PIANO, ROLAND EP-10, 5 octaves, piano and harpsichord modes, perfect condition, $525. 479-8909.

DRUM SET, BASS, SNARE, bongo, tom-tom, 4 cymbals, all hook-ups. Excellent condition, value $1,350. Best offer. 758-3069.

NORDHEIMER PLAYER PIANO, excellent condition, with rolls, $1995. 656-4239.

HANDMADE CLASSICAL GUITAR with case, never played. Cost price $1100, sacrifice for $750. 595-5876.

LESAGE SPINET PIANO WITH bench, lovely tone $1200 or nearest offer. 383-6942.

ACETONE ELECTRIC ORGAN with rhythm maker, $850 or best offer. 386-0661.

WURLITZER PIANO, BEAUTIful mahogany, cottage size. 383-5903.

AS NEW, ORCANA ORGAN, 40 bass, retail price $379, sacrifice $200. 383-2332.

WURLITZER ELECTRIC PIANO. Dynamic action, 2 years old. $500. 478-4554.

1 DRUM SET FOR SALE, EXcellent condition, all accessories, $550. 382-2821.

HAMMOND ELECTRIC ORGAN, model L111, new condition. Bench and music included. 592-7568.

PIANO TUNER — CRAFTSMAN. Norman Duckworth, 595-5251.

UPRIGHT PIANO, $800. 479-1431

FARFISA ELECTRIC ORGAN, 2 keyboards. Phone 478-9465.

14" AVEDIS ZILDJIAN HIGH Hat cympals, $100. 384-9816.

USED CANADIAN MADE upright piano, $475. 477-6439.

COMPLETE SET OF DRUMS, $275. 478-0079.

71 MUSIC TEACHERS

FREE ORGAN LESSONS TO ANYone wishing to play—no obligation. Cascade Organ and Piano Sales, Whse. No. 2-370 Gorge Road East. 383-8711.

77 MOTORCYCLES

SAVE NOW!!
BRAND NEW

HONDA CB360 Road	$1299
HONDA CB550F Road	$2199
HONDA CB750K Road	$2499
HONDA CB750F Road	$2599
YAMAHA 100	$ 699
YAMAHA 125 Enduro	$ 899

PLUS all the new '77 YAMAHAS At Good Prices AT
MULLINS MARINE
SALES LTD.
382-1928 382-4518
925 Yates St. DI 00365A

FREDERICK MOTORS
MOTORCYCLES
KAWASAKI
SUZUKI—BMW
Repairs—Service—To all Makes
616 Queens DL-00834A 383-0823

1977 SUZUKI
100cc Commuter Bike
$599
COLWOOD DHONDA
Div. Mullins Marine
2781 Millstream 478-8831
Left off Hway at Western Speedway. D.L. 00366A

ONE OF A KIND
Taiwan Taxi, Suzuki bike with a custom-made sidecar. Victoria RV Centre, 478-8377.

'74 BMW 750, 22,000 MILES, ROADrunner fairing, Krauser bags, new tires and battery, $3000 firm to a good home. 478-7216 after 5:00 p.m.

175 YAMAHA TRAIL, NEW chain and sprockets, $550 firm, plus 250 Greeves trials, $300 or offers. 479-1772.

'68 HARLEY ELECTROGLIDE dresser $3000. Harley 45 Chop $800 or trade for truck. Ask for Bob 386-2589.

1973 YAMAHA 125, GOOD CONDItion, 8,000 miles. Asking $500 or best offer. Phone after 6 p.m. 656-1033.

'72 YAMAHA 350, TUNED PIPES, low mileage, very clean, runs well, closest offer to $700. 598-6288.

'75 HONDA 550, 9,000 MILES, never been dumped, $1200. 382-9062.

1972 HONDA CB 350 5,000 MILES, in good condition, with saddle bags, $750 or offers. 478-9994.

BROOKLAND MOTORCYCLES
Harley-Davidson — Honda
939 Fort DL-1271 383-5926

POWERTOWN MOTORCYCLCLES
ALL MAKE SERVICE
384-1249 D.L.00169A 614 Grenville

72 YAMAHA 360 ENDURO, EXcellent on-off road bike, $600. 476-3566.

CHOPPED TRIUMPH, REBUILT motor. Offers. 478-4885, after 5 p.m.

'74 YAMAHA TY 250, MANY extras, excellent condition, $825. 658-5458.

1973 350 RD YAMAHA 2 STROKE, reasonable offer will be accepted. Phone after 5, 478-6740.

1976 YAMAHA 400DT ENDURO, under warranty, $1295. 383-1833. 450 East Burnside.

1971 KAWASAKI 250CC ENDURO, runs good, $250. 477-3820.

1968 TRIUMPH CHOPPER, parts. Phone 382-7594, after 6 p.m.

1972 YAMAHA 100, GOOD CONDItion, best offer. Phone 388-9319.

WANTED: 125-250 ENDURO 4-cycle, 595-8317.

1972 350 HONDA, ASKING $600 OR best offer. 478-2675, 384-8215.

'73 KAWASAKI, GOOD CONDItion, $450. Phone 479-1460.

78 BICYCLES

Russ Hay On Government
CHRISTMAS BIKE SPECIALS
Children's Bikes
Many models from $54.88
Men's 10 speeds $124.88
Many Used Bikes Too!
CHRISTMAS LAYAWAY PLAN
2542 GOVERNMENT ST.
Between Bay and Hillside
The Leading Bike Shop
384-4722
MASTER CHARGE
TRADES WELCOME
CHARGEX
Open 8:30-5:30 Fri. 'til 9
Closed Wed. and Sun.

RALEIGH SALE
RALEIGH 3-speeds Men's and Ladies' Reg. $125 NOW $114.50
RALEIGH 3-speeds 1975 Men's models NOW $99.95
XMAS LAYAWAY
Many other Brands and Models in stock
OAK BAY BICYCLE SHOP
1968 Oak Bay Ave. 598-4111

BUY, SELL, TRADE, REPAIRS New and used bikes. Qualified mechanic operating own business. Lowest prices. (Expert buckled wheel.) Open 8-8. Reno Industries, 2519 Gov't., 384-5514. Free pickups.

USED SEKINE 10-SPEED, EXcellent condition, with extras. Asking $85. 592-0789.

1 SMALL GIRLS BICYCLE AND 1 10 speed man's bicycle. Phone 477-9969.

TEN SPEED, ELIMINATOR, man's, as new, baby blue, $75. 479-1203.

TWO 5-SPEED BIKES, FOR more information call 592-3146.

WANTED: BOY'S BIKE IN GOOD condition. 385-0439.

80 BOATS and MARINE

16' CANOE, RACK AND PADdles, $200. Three jackets available. 477-4147.

MARINE GAS AND DIESEL ENgine service and repair. 656-6909 after 5 p.m.

80 BOATS and MARINE

Oak Bay Marine

SALES AND SERVICE
FRANCHISE CLEARANCE SALE
All New
CAMPIONS
MUST GO
Brand new boats 16' to 26'. All reasonable offers accepted.

NOW ON DISPLAY
DIESEL CHUGGER
DAVIDSON 17' DIESEL CHUGGER, 10 H.P. Fairyman diesel. Built to M.O.T. lifeboat specs. Superb sea boat, 1 pint per hour economy.

21' MODEL COMING SOON

ENGINE CLEARANCE SALE
20 — 1976 Near New Short Shaft
9.9 H.P.
Evinrude and Johnsons. Full warranty (60 day unconditional). Take your pick.
$674 EACH
PLUS

Other makes and models at similar savings.

OPEN 7 DAYS
At the Marina
1327 Beach Drive
598-3393

GOLDSTREAM MARINE!
EVINRUDE outboards
ROADRUNNER trailers
CAMPION Boats
HOURSTON Glasscraft
LUND Boats
VICTORIA
2994 Jacklin Rd.
478-8391
SIDNEY
2266 Harbour Rd.
656-7121

Horwood Marine
GLAS PLY
K & C
Catalina Sailboats
In Victoria
823 Pandora 385-1451
In Colwood
810 Island Hwy. 478-8211
Across from Farmers Market

SAILBOATS
TANZER Yachts
14', 16', 22', 26', 28'
TARTAN Yachts
27', 30', 34', 37', 41'
Bob Whyte Marine
SALES AND SERVICE
Corner Harbour and Resthaven
Sidney
656-6421

DINGHY SALE

7½' Gallcon	$325	$245
8' Gallcon Deluxe	$325	$245
9' Foldbote	$398	$198
8' Catadink	$295	$149
11' Snark Sunflower	$450	$250
12' Wondercraft	$520	$295
14' Wondercraft	$720	$395

ALL BAY MARINA
2238 Harbour Rd.
Sidney, B.C., 656-3167
Open 6 days—Closed Mondays

CENTRAL BOAT LISTING SERVICE
THE BOAT FINDERS
We have boats from $50 to $75,000 in back yards and in the water. Phone for the type of boat you want and you will be put in touch with the seller. Do your own deal.
383-1640

BOATERS!
See our large display of appliances, plumbing and electrical supplies.
S. J. PEDEN LTD.
2855 Quesnel St. 386-3464

REPOWERING?
Be sure to see us before you repair or repower your sterndrive substantial year end discounts on repairs or repowering at:
OAK BAY MARINE
sales and service
598-3393 1327 Beach

1976 14½' HOURSTON GLASScraft with camper top, sleeper seats, etc. 55 Johnson, E.S., 6 h.p. Johnson (on stern), 1,200 E-Z Loader trailer equipment used about 20 hours. $4,800. 383-9559 after 6.

32' HOUSEBOAT WITH moorage. Aqua-marine built in 1970, completely furnished and equipped. Excellent live-a-board, reduced to $12,900. Phone Mr. Mitchell at Sidney Marine Assoc., 656-5592. 2270 Harbor Rd.

WANTED FOR CASH
Private purchaser will buy Albin 25 or other modern displacement diesel cruiser up to $30,000. Sailing rig desired but not essential. Phone 656-7046.

ALBERG TRITON 29, FULL keel cruiser, completely refurbished in last 6 months, new everything and ready to sail, offers at $19,500. Call 477-2260, ask for David.

MUST SELL, 26½ FT. BRANDYLmeyer, fiberglass, over plywood, 283 motor, broadloom, stove, and head, needs finishing $2000. 388-9784.

48 FT. WEST COAST TROLLER HATTA VIII, 14.14 ton A licence fully equipped, complete with fishing gear, herring skiff and motor, etc., 642-5080.

24' COMMAND BRIDGE SEA Ray, 255 h.p. Mercruiser, boat house kept. Fully equipped, open to trades; cars — property — any reasonable offer. 479-6861 eves.

REDUCED—LEAVING COUNTRY 26' Sabrecraft, 1971, 9'6" beam, extras galore, was $18,750-now $17,500 firm. Phone 384-9503.

14' SKAGIT RUNABOUT 35 horse Johnson 900 pound Roadrunner trailer. All in good shape, $1300. 598-8126.

WANTED: POWERBOAT, WILL trade 1972 Ford van of equal value. 384-0512 days, 477-9680 nights.

CHRYSLER CROWN MARINE motor, complete, $250, or offers, marine heads, $40; after 5 p.m. 592-6457.

JOHNSTON 15 H.P., $375. Evinrude 5½ H.P., $175. Both with tank, in good running condition. 652-3157.

36' TROLLER, 8-TON, A, DIESEL, hydraulics, good condition. $48,000. 746-7918, Duncan.

18 FT. SANGSTER, VOLVO INboard outboard, depth sounder, and trailer, $5500. 388-9784.

WANTED, USED AND DAMAGED boats. 383-1640.

35 HORSEPOWER JOHNSON electric tank and controls, $300 or offers. 479-1772.

14' K AND C THERMOGLASS, full top, 55 Johnson and trailer. Also, 16' fibreglass canoe. 478-2821.

7½ HP MERCURY, $500. PHONE after 5:30, 652-3426.

80 BOATS and MARINE

FALL SALE
BEST PRICES ON ISLAND!
Trade-in Boats

15' K and C, 65 HP, trailer	$1895
14½' FORMULA, 35 HP, trailer	$2195
16' Alum, 70 HP, trailer	$2495
16' GLASTRON, 65 HP, trailer	$2995
16' K and C, 65 HP, trailer	$3495
16' K and C, 50 HP, trailer	$3795
17' ISLANDER, 105 HP, trailer	$3795
21' ARENACRAFT, I-O, trailer	$7495
20' REINELL I-O, trailer	$7995
22' CALGLASS I-O, 165 HP	$7495
18' SANGSTER Cuddy I-O, trailer	$6495
22' BAYLINDER, 165 I-O	$8595
23' GREW twin I-O	$10,995

Demo Boats

20' SANGSTER I-O	$7995
21' LARSON Express I-O	$11,995
16' LARSON I-O, trailer	$6,595

New 1976 Boats

18' SANGSTER Cuddy I-O	$7,495
18' SANGSTER Texada I-O	$5,995
25' SANGSTER C B Marlin	$16,995
16' LARSON, 70 HP, trailer	$5,595
21' LARSON Day cruiser	$8,995
23' LARSON Cuddy	$12,295
23' LARSON Express	$15,595

New 1977 Boats

18' SANGSTER Coho I-O	$6,495
18' SANGSTER Savary I-O	$6,495
20' SANGSTER I-O Weekender	$ 9950
23' SANGSTER I-O Chinook	$12,595

Bank Financing Available!
Open 9-6 Daily
12-6 Sundays
2360 Beacon Ave.
Sidney 656-1105

METRO MARINE

MERCURY MARINE
BELL BOY
FIBERFORM
CANAVENTURE
Mercury Outboards
Marine accessories
A Boat for Every Budget at
MERCURY MARINE
385-1457
800 CLOVERDALE

BOSUN'S
Yacht Brokerage
Buying a Boat? Our selection is excellent. Selling a boat? We accept good listings. Contact Jim Squire.

26' ARTCRAFT Command Bridge 1973. Unique dinette-galley arrangement. Enclosed head completely separate. $12,000 or will accept smaller, trailerable boat in trade or 2nd mortgage.

Bosun's Marina Ltd.
10775 MacDonald Park Road
Sidney, B.C.
656-5558 Box 2001

PELAGIC
PACIFIC INDUSTRIES (1974) LTD.
A COMPLETE STOCK OF FIBERGLASS MATERIALS
NOW LOCATED AT
428 Burnside, Victoria, B.C.
386-1811 or 386-7814

FREE MOORAGE UNTIL spring with purchase of Columbia 22' sloop "Elentari". All fiberglass, four berths, heated cabin, electric light, good engine, full sail inventory, galley and heads, all-round lifelines, and many extras for racing or fast cruising in all seasons. Sailing lessons and Sabot sailing dinghy included if desired. An ideal family yacht. Value $10,500, but asking $8800 for quick sale. Phone 598-3556 evenings for further information without obligation. A tough, pretty, seaworthy, and complete little yacht, all ready to go.

VAN ISLE MARINA
BROKERAGE
LAUNCH RAMP
FUEL DOCK
Vacuum pump oil changes. Complete line of filters and accessories for all vessels. Open 7 days a week. 8-5 p.m.
VAN ISLE MARINA CO. LTD.
Tsehum Harbour Box 2130
656-1138 Sidney, B.C.

MUST SELL
24.5 fibreform, 500 hours, 188 Mercruiser, trim tabs, sleeps 6, stand-up head, sink, stove, icebox, CB radio, compass anchor package, spare anchor and prop, life jackets, dinghy, rod holders, downrigger, boathouse kept. Excellent condition. Ready to fish or cruise. $12,500. 477-0021.

TILLICUM FURNITURE
2612 Sooke Rd.
Makes boat, camper and trailer cushions. Any size or shape. Full selection of materials available. Fress estimates. Winter discounts now in effect. 478-0522.

32 FT. LUHRF COMMAND bridge cruiser, 12'8" beam, twin 225 Chrysler, hot and cold water, fridge, stove with oven, hot air furnace, many extras, $42,000. 384-7525 or 384-0361 days.

GREW BOATS
Canada's Finest
OAK BAY MARINE
SALES AND SERVICE
598-3393 1327 Beach Dr.

ALBIN SURFER CROWN
Call
DICK CHUDLEY
R.F.C. MARINE LTD., SIDNEY
656-5591 2270 Harbour Rd.

23' WOOD HULL CABIN CRUISer, 4 cylinder Grey marine engine, completely overhauled. New cabin and paint. $5,000 or best offer. 478-7076.

CHRYSLER OUTBOARDS
SEE US FOR SALES — PARTS — REPAIRS
KEN PRASING EQUIPMENT
478-9313 934 Goldstream

1973 22 FT. SANGSTER CRAFT, with 165 Merc cruiser, trailer included, asking $7800, phone between 1 and 9 p.m. 474-1664.

MUST SELL — 1970 20' BRANDLmayr cabin cruiser. 100 h.p. Volvo Penta I-O. Stove, sink, bunks, etc., auxiliary 8 H.P. Chrysler. 743-5434.

IDEAL FOR WINTER FISHING — '73 Cal-glass 16', 50 Merc manual, full camper top, extras. Offers on $3000. 519 Judah. 479-8851

16½' CLASSIC WOODEN OPEN boat, Briggs, clutch, $795 consider trade. 656-5214.

18' CABIN BOAT, FIBREGLASS over plywood, excellent condition, $950. 652-5680.

'75 — SEA RAY AND CAULKINS tandum trailer, $12,500. 479-8739.

80 BOATS and MARINE

GP

"IT'S THE SERVICE THAT SETS US APART"

BAYLINER
HOURSTON
GLASSCRAFT
JOHNSON outboards
VOLVO — OMC
Sterndrives — Trailer s— Accessories
All At

GIBSON
Powercraft Centre Ltd.
2520 Gov't St. (Near Bay)
382-8291

DUNCAN BOATLAND

15' CAL GLASS deluxe deep V, 40 h.p. Merc EL, camper top, controls, Roadrunner trailer. $3495

DON'T FORGET OUR TURKEY SALE

WINTERIZE TIME
Full winterize service for your outboard or sterndrive. Storage is also available at boatland.

In Victoria
Call GARY at 474-1267
1074 Goldstream Ave.

In Duncan
Call GORD at 746-4158
Island Highway

SAILBOATS
32 ft. BRANDLMAYR, cedar sloop, 1966, diesel auxiliary
37 ft. FERRO CEMENT sloop, built 1972, deluxe teak interior.
38 ft. LUDERS fibreglass sloop, 1974, aft cabin, suitable for liveaboard.
39 ft. FIFER motor-sailer, 1963, rugged world cruiser
40 ft. KRUGER steel ketch, 1973, double berth aft, very comfortable vessel.
44 ft. mahogany MOTOR-SAILER, 1952, outstanding all weather yacht

CANOE COVE YACHT SALES
Next to Swartz Bay ferry terminal
655-5711 656-3915

MACE MARINE INC.
453 HEAD ST. 383-3324 (24 HRS)
SPECIALIZING IN LIVE-ABOARD BOATS
OPEN 7 DAYS
(AT WEST BAY MARINA) IN ESQUIMALT
"If you've never dealt with us You've really missed the boat"

Double-Eagle
14', 16', 17', 18'6", 20', 22'

Canaventure
14', 16', 17'
PACKAGE DEALS our specialty
Authorized JOHNSON, OMC dealer

Bob Whyte Marine
SALES AND SERVICE
Corner Harbour and Resthaven
Sidney
656-6421

FALL CLEARANCE
Mercury Outboards

115 H.P. Electric L-S	$2,095
85 H.P. Electric L-S	$1,950
50 H.P. Electric L-S	$1,550
40 H.P. Electric L-S	$1,215
20 H.P. Manual-S	$ 860
9.8 H.P. Manual-S	$ 715
9.8 H.P. Manual-L	$ 725
9.8 H.P. Electric-L	$ 845
7.5 H.P. Manual-S	$ 625
7.5 H.P. Manual-L	$ 635
7.5 H.P. Electric-L	$ 765
4.5 H.P. Long	$ 480
4.5 H.P. Standard	$ 470

MULLINS MARINE
SALES LTD.
382-1928 382-4515
925 YATES

WESTPORT YACHTS

Our Vancouver Island listings include over fifty power boats and sail boats from 20'-50' and priced from $3500-$159,000. We have Vancouver offices located at the Bayshore Inn and Thunderbird Marina. Somewhere in our organization is the boat for you.

Call us at
WESTPORT MARINA
2075 Tryon Road, Sidney 656-5832

FOR SAFETY SAKE
Radios — CB — VHF — SSB Sounders — Flasher — Chart, Sales — service and installation. Sales — service and installation. BALL and SHEMILT Electronics Ltd. West Burnside Rd. 386-9414.

MOORAGE
Exclusive marina just completed on Victoria's Inner Harbour. Close to downtown amenities. Boats to 60'. Absolutely no live-aboards. $2 lineal foot. Contact T. Davis, Diversified Holdings Ltd., 388-9181.

200 HORSEPOWER CHRYSLER V-8, never used since professionally rebuilt. New items, exhaust manifolds, heat exchanger, panel, gauges and wiring. Also 1974 Chrysler 30 horsepower outboard used only 20 hours. 652-3389.

16' BRANDLMAR, 55 H.P. AND 6 h.p. Evinrudes, trailer, 2 tanks, many extras including fishing equipment. Exceptional condition. $2,350. Phone 748-1862.

1975, 16 FT. FIBERFORM, 65 and 9.8 h.p., Mercury motor, camper top guages, accessories, Roadrunner trailer, used approx. 60 hrs. Phone 652-3824.

42' COLLECTOR SEA LICENCE, suitable for conversion to trolling. Fiberglass insulated hold, 30,000 lb. capacity. 112-287-2047.

FIBERGLASS SAILBOAT WANTed, 18 to 20', not over $3,000. 595-3031, 9 to 4 p.m. Mon. to Fri.

BARGAIN BRAND NEW 7.5 OUTboard, Sportspal canoe. $600 cash. 383-5358 or 652-3631.

OAK BAY BOAT BROKERAGE
At the Marina
1327 Beach Drive 598-3393

35' C LICENSE FISH BOAT, CONverted to live aboard cruiser, $6,900. 478-0870.

URGENT. 30' EXPRESS CRUISer, fully equipped, A-1 condition, offers. 656-7012 after 6 p.m.

CHRYSLER CROWN AND transmission 2 to 1 reduction, use as parts or re-build. 383-6090.

14' FIBREGLASS, 50 MERCURY electric, trailer, $1,295. 918 Devonshire, 385-3898.

24 FT. RIVIERA STAR, EXcellent condition, Genoa, extras, 112-922-5303.

12 FT. ALUMINUM BOAT FOR sale, $175 firm, 478-4094.

1966 30 H.P. MOTOR, OFFERS. 595-1502 after 5.

80 BOATS and MARINE

DON'T FORGET
Philbrooks Marine Garage Sale
November 20th, 9 a.m.-4:30 p.m.
2324 Harbour Road, Sidney

NEWLY COMPLETED EXCLUSive marina on Inner Harbour. Moorage available $2 a ft. Contact T. Davies, Diversified Holdings Ltd. 388-9181.

14' FIBERGLASS AND TRAILER, 45 Chrysler. Full vinyl top. $1,850. 1976 6 horse power Chrysler $500, 592-9295.

1975 KC 17½' HT. I-O, 80 HOURS, lights, sleeper seats, aux. motor, dinghy, canvas, trailer. Mint condition, $6,500. 478-6513.

24 FT. EXPRESS CRUISER. 170 h.p. Volvo 1-0, fully equipped. Vessel in excellent condition. Offers. 746-6406.

92 SPORTING GOODS

Robinson's

Since 1929
AR7 Explorer .22 semi $110; Savage 30-30 pump $100; Browning 30-06 semi 4X $430; Baikal 12G O-U rib electors $275; Rem 12G 3" mag $243.
INTEREST FREE 1 YR. LAYAWAY PLAN
EXCELLENT GUN REPAIRS
1307 BROAD ST. 385-3429

INTERNATIONAL KNIVES
THE SHARPEST PLACE IN TOWN
Handguns - Rifles - Shotguns
Knives
Buy — Sell — Trade
574 Yates St. 383-2422
(across from the post office)

PLAY MOR
RECREATIONS LTD.
DIRECT SALES—
FACTORY TO YOU
Billiard Tables, Shuffleboards
Supplies, Cues
384-3332 517 Kelvin Rd.

SCUBA SHOP
We are now into our 20th year in this business. We are celebrating the event by offering some outstanding buys in gear. Aluminum 80 tanks at $159. Vented and not vented fins at $24, in 2 sizes. Also some specials on close out items. A good time for your Christmas shopping. 832 Fisgard St.

RIMPAC DIVERS Ltd.
Next open water scuba diving and underwater photography courses start November 29. Register now for each course as space is limited. visit the shop at 9818 5th St. Sidney, or phone 656-6313.

HUNTERS
Game processing
Full facilities
Maplewood Meats
478-3670

SKIERS SPECIAL
76 Olympic Norwegian ski suit, 2-piece, blue, size 38, ladies' or men's, $200. Dave, 478-4351.

SKIIS, YAMAHA ALL ROUND III's, 195 cm plus Tyrolia binding and poles, $125 or best offer. 388-4192.

1 PAIR BAUER ROLLER skates, size 9, black, like new. 388-9319.

"WHITES" TOP QUALITY BOYS wet suit—complete, near new ages 12 to 13, 5'6", $120. 477-9955.

FOR SALE, WOMAN'S SIZE 10 ski suit, paid $90, sell $65. 479-7653.

EXCELLENT CONDITION — LAdies ski equipment, $75. 598-4095.

ELAN 190 SKIS, SIZE 9½ MEN'S boots, bindings, $65. 477-3820.

93 CAMERAS, SUPPLIES and PHOTO FINISHING

SPECIAL
prints from slides 39c
November only
RENTAL DARKROOMS.
BOOK FOR APPOINTMENT.
B & W AND COLOR.
Bill's Photo Supply
1672 Douglas 383-7443

THE WORLD'S MOST SOPHISTICATED MOVIE CAMERA
Beaulieu
is in stock at
CITY PHOTO
1227 GOV'T 385-5633

PRIVATE SALE, POLAROID camera model 360 with electronic flash. Value $250, asking $100. Ultrabiltz Bauer E16 automatic electronic flash with charger adaptable to all sources of power. Value $120, asking $50, both items as new. 592-9516.

Island Colour Labs
Super fast quality film processing. Kodacolor II or Fujicolor II. Competitive prices. In by 10, out by 5. 615 FORT 384-2242

SANKYO MOVIE CAMERA WITH slow motion and 6 to 1 zoom lens, as new $150. Delur dual 8 projector, with zoom lens, as new. $60. Bell and Howell super 8 movie projector, $45. 595-3994.

ARTISAN INSTRUMENT SERVICE
Quality repairs to photographic and optical equipment. Now at 1113 Langley Street, 388-6721.

MAMIYA 2¼ PROFESSIONAL camera with 80 and 180 mm. lenses, grip holder, and mirror viewer. $350. 595-3994.

FOCUS MATIC 671XL ZOOM Movie camera, Ultara viewer movie editor. $200. 656-6977.

28 MM. F3. 5, AND 200 MM. F4, Nikkor lenses, offers, call 385-8068. Between 6-8:00.

KEYSTONE MOVIE PROJECtor, dual 8. 1 Super 8 film editor. 478-0253.

DARKROOM EQUIPMENT INcluding enlarger and dryer, $225. 478-8731.

CANON AE-1, F1.4 LENS AND case, hardly used, $375 or offers. Gerry, 387-3668 days or 382-4745.

RUSSIAN MADE 35MM CAMERA, plus accessories. Offers. 479-6892.

CONICA C35, JUST SERVICED, excellent pic., $50. 477-5330.

96 RANGES, STOVES and FURNACES

NOW AVAILABLE
The all-new Texaco oil furnace with the revolutionary flame retention head, proven savings up to 25 per cent in fuel consumption. Harknett Fuel, 384-9381, ask for Ralph Smith or Steve Brown.

NEW MOODEL PANASONIC MIcrowave oven — cooks automatically with time or temperature sensor — defroster. Butler Brothers, 1720 Douglas St. (across from the Bay) 383-6911.

JOHN PARKES, 479-8363. OIL burner service, domestic furnaces, mobile homes, oil stoves, heaters. Gov't certified, 21 years' experience. Anti-inflation rates.

SEARS KENMORE DOUBLE 36" oven, Coppertone, $200. International Harvester fridge, $25. 477-2959.

113,000 BTU OIL FURNACE, 3 years old, excellent condition, new cost $600, asking $275 or nearest offer. 478-0801.

SEARS KENMORE, 36" WIDE, double range (coppertone), $200. 477-2959.

GURNEY OIL BURNING KITCHen stove, complete with water heating tank, what offers? 595-7874.

ELECTRIC STOVE, MCCLARY Easy, good condition, $100. 598-4632 after 5.

MOFFAT OVEN, GOOD WORKing condition, $75. 388-6586.

30" MOFFAT GAS RANGE, AVOcado, offers. 384-9536.

VIKING STOVE, GOOD CONDItion, $75. Phone 652-5601, after 5.

KENMORE STOVE 30", $40 OR offers after 5 p.m. 382-8368.

97 FURNITURE

SAVE
UP TO
50%
at
CONTINENTAL'S
Giant Warehouse
Clearance Sale
Location: 851 JOHNSON
(next to Malibu Motors)
CONTINENTAL FURNITURE
716 Johnson St. 386-2458

VILAS
GENUINE
VILAS FURNITURE
WE SHIP
Anywhere in B.C.
Brochure on Request
NOW ON DISPLAY
All new Ember gold finish
CONTINENTAL FURNITURE
716 Johnson St. 386-2458

MATTRESSES
WHY NOT
buy your spring filled mattress directly from our factory, good quality at a reasonable price.
4-INCH LATEX
FOAM RUBBER (All Sizes)
posture zone support, clean, hygenic, doesn't sag or lump. 3'3" $109; 4'6", $139; Queen, $179.
IMMEDIATE DELIVERY
GREGG FURNITURE
2300 Douglas 388-7365

SAGERS' MAPLE SHOPS
386-3841
1802 GOVERNMENT
Victoria's Largest Selectin of COLONIAL FURNISHINGS

HAND-CRAFTED MADE TO order solid wood furniture, coffee tables, end tables, book cases, desks, and backgammon board. Unique designs available or built to your own design. Call Phil, 382-4606.

DAVENPORT AND CHAIR, PADded bar and two stools, night table, chest of drawers and dresser, stereo console, bed, pictures, metal book shelf, 477-9180 mornings or evenings.

MUST SELL CHESTERFIELD and chair, $75; Simmons queen size bed, $150; apartment size washer, $50; desk, $20; bean bag chair, $10; etc. 598-8305 after 5.

COLONIAL DROP-LEAF DINING table, and 4 chairs, $225. Beautiful queen size sofa bed, 2 months old, $425. Rocking chairs, hide-a-beds, lamps, etc. 477-2959.

CHHESTERFIELD AND CHAIR, Sklar, good condition, $400, bedroom suite, white and gold, triple dresser with mirror, chest, twin beds, like new, $850, 385-6284.

FURNITURE FOR SALE, END tables, single bed, child's table and chairs and other things. Phone after 6 to 385-6016.

FOR SALE: DAVENPORT AND chair also bar and 2 bar stools, reasonablp priced 477-9180, 385-2070.

HOUSEHOLD FURNITURE FOR sale. 2 bedrooms, living room and kitchen. All in good condition, very reasonable. Phone 477-9959.

MOVING, MUST SELL, HOUSEfull furniture. Some antiques. 3059 Washington, 12 to 6 p.m., 382-6520.

CUSTOM BEDS
Captain, $125; mate, $115; bunks, $100. 479-7400.

LOVELY OAK DISPLAY CASE, approx. 4'x4', 3 glasss doors, $295. 386-1096, 382-6520.

4 PIECE, ONE YEAR OLD CHESterfield suite, $600, 652-1242 after 5 p.m. or 479-9694.

WOOD DINING ROOM TABLE, drop leaf, 37x43, $60. Phone 382-7020.

USED TWO SEATER SOFA AND matching chair, brown in colour, $30. 656-6913 after 5:30 p.m.

WROUGHT IRON TABLE, ARborite top, 6 swivel matching chairs, red upholstery. 598-8636.

DINETTE SUITE, SHELVING unit, black and white television, headphones. New. 382-3724.

CHESTERFIELD AND CHAIR, nylon tweed cover, very good condition, $175. 652-2163.

TYNAN 4-SEATER COLONIAL chesterfield and chair, solid construction, $200. 592-4993.

COUCH AND CHAIR, $75. 2 kitchen tables, $15 and $10. 478-6971.

REFINISHED LOVELY OAK vanity with large mirror. 382-6052.

30" MOFFAT RANGE, $60. BUNK beds with mattresses, $50. 479-7427.

CARVED MIRRORED HUTCH and buffet, $500. 598-4095.

CHESTERFIELD AND CHAIR, gold color, for quick sale. 383-2517.

CHEAP FOR QUICK SALE. Water bed as new. Eves. 477-7576.

VILAS MAPLE COMMODE END table, as new, only $75. 384-5827.

ONE GENTLEMAN'S COGSWELL chair, freshly recovered. 383-9910.

QUEEN SIZE WATERBED. $100. After 5, 479-2815.

98 TV, STEREO, RADIO SALES and SERVICE

FOR SALE: NEW AKAI GXC 710D cassette tape deck, 3-position tape selector, and many other features; plus chrome oxide tapes. Tokai TC 5040 CB radio with noise suppressors and mike; Fanon-Courier VHF-FM 4-channel scanner with rechargable batteries and charger. All at bargain prices. Will sell separately, complete or any combination. Phone 477-7561 for details.

PHILIPS GREY CUP SPECIAL 26" Modular 4 colour TV $649.

ELECTRON TV
SALES AND SERVICE
100 Burnside West 383-5432
Store Hours
Mon. thru Sat.
9 a.m. - 5 p.m.

CAV ELECTRONICS LTD.
755 YATES STREET
MARANTZ, YAMAHA, DALQUIST SAE, DUAL, TEAC, SCOTT, BIC
388-6564

SPECIAL OFFER — 20" ZENITH 1977 model TV, $599. Has automatic fine tuning and automatic tint and chromocolor with one year full service and parts. Butler Brothers, 1720 Douglas (across from the Bay).

1975 ELECTRONIC HITACHI REmote control colour television, excellent shape. J.V.C. amplifier with speakers, turntable, 8-track recorder and records. Best offer. 383-9921.

SANSUI AMP. 175 WATTS R.R.S. Toshiba direct drive turntable, Q.S.I. Speakers. 6 months old, 5 year warranty. $1200 or best offer. 652-3052.

PHILIPS COLOR PORTABLES. Special 14", $399.95; 20" Super 20, $549.95. Super Quality.
ATLAS STEREO AND TV
763 Fort. St. 385-2712

C.B. RADIOS
Sales and Service. BALL and SMEMILT Electronics Ltd., 1 West Burnside Rd. — 386-9414.

Scotch self-threading 7" blank reels. Reg. $1.79, now 50c ea.
HUDSON'S TAPE CENTRE
1542 Fort St. 598-6811

VHF SCANNER
Bearcat 101, programmable scanner, brand new, 383-8131, 382-9388.

98 TV, STEREO, RADIO SALES and SERVICE

M Mais 385-2435
RENT A COLOR
OR
BLACK/WHITE
TV
at PENNIES
PER DAY
1821 COOK ST.

Butler
Butler Brothers
TV RENTALS
1720 DOUGLAS STREET
385-3832

RENT
BRAND NEW TV
FAIR DEAL SERVICE LTD.
Mastercare Maintenance Service for Admiral and Magnavox
3454 Tillicum (at Burnside)
385-7423 385-2836

Rent or Own
FROM
CITY CENTRE TV
OPEN 10 A.M. — 10 P.M.
6 DAYS A WEEK
3970 Shelbourne 477-6971
Next to K Mart in the Mall

PANASONIC STEREO COMPOnent set, AM-FM tuner, turntable and 4" speakers mahogany cabinet, 656-2898.

STEREO COMBINATION, (TAPE recorder, head phones), 1 year old detachable speakers, Ask for Steve 383-8835.

JOHNSON AND COBRA
CB radios, almost new, 383-8131, 382-9388.

CABINET STEREO FOR SALE. 592-9286.

HAM-M ROTOR, 40' TOWER. 388-6275, Pager 2594.

A SOUND BUY INFINITY MONItor Jr., $550. 652-5674 after 6.

PORTABLE COLOUR T.V.
386-2581

GOOD WORKING 17" PORTABLE TV. First $50. 479-9283.

STEREO SPEAKERS AND TURNtable, make an offer. 598-3234.

99 GROCERIES, MEAT and PRODUCE

SAVE MONEY AT HARVEY'S
RED BRAND BEEF

Hind Quarter	$1.29 lb.
Sides	$1.05 lb.

Cut, wrapped, frozen
Guaranteed
2709 Quadra 383-2031

"MEAT" AT McCOLLS
Sides of Grade A Beef 99c lb. Black Puddings, Slicing sausage, White Puddings, Haggis.
PARLIAMENT MEWS
Ste. 5-230 Menzies St. 382-1611

SAANICH ORCHARDS
Freshly picked MacIntosh, Spartans, Golden Delicious, Newton and Winter Banana. Off Stelly's Cross Road, 652-2009.

YEARLING BEEF, 80C LB. Dresstd suckling pigs, 652-1664.

100 MISCELLANEOUS FOR SALE

SPEED QUEEN
ACTIVE FURNITURE
566 DAVID 382-8274
Washers from $388
2-YEAR GUARANTEE ON ABSOLUTELY EVERYTHING INCLUDING PARTS AND LABOUR. 10 YEAR WARRANTEE ON TRANSMISSION.

BEFORE YOU BUY
ANY FURNITURE — Come in and compare our everyday low, low, warehouse prices.

WOOD HEATING
Beat inflation and energy shortage by burning wood in a time-tested Canadian made wood and oil combination furnace. Your best standby insurance during a power failure. No cold mornings; filling lasts 8-12 hours. Economy — 1 cord of wood equals 150 gallons fuel oil. Direct enquiries to
PATES SUPPLY LTD.
VICTORIA'S
RETAIL WAREHOUSE
3396 Douglas 388-6313

INTERNATIONAL KNIVES
THE SHARPEST PLACE IN TOWN
KNIVES:
'The Ideal Gifts'
574 Yates St. 383-2422
(Across from the Post Office)

Attica Warehouse
720 MARKET STREET
Across
Colony off Douglas
Old and new plumbing and electrical, furniture, furnaces, dishes, pots and pans, doors, windows stoves, fridges and lots more. 384-3614.

DEMO SALE
San Sebastian Hotel. 80 units, 51 Gorge Rd. West. Shrubs, evergreens, rose bushes, all sizes. Single and double beds, TV's, coffee tables, kitchen sets, chairs, dinette set hide-a-beds and concrete blocks. 9-5, 7 days a week.

HOUSESAVERS WAREHOUSE
Quality Recycled Bldg. Materials
4x4s, 35c a lin. ft.
2x12s, 50c a lin. ft.
242 Mary St., 382-8711
Wed.-Sat., 9:30 a.m.-5 p.m.
A Worker Controlled Industry

HITACHI 20" LUMINAR 1 COlour TV, Grand Opening Special, $559.95 with 5-year labour warranty. S.F. Network Television Ltd. 1000 Tillicum Road, 388-7142. See us for fine furniture, appliances and service.

MOVING SALE: FOUR ONLY custom made shuffleboards, hardwood plywood cuttings, arborite pieces and kindling. 751 Discovery St. 386-6616, 478-6320 evenings and weekends.

VIKING AUTOMATIC DRYER, excellent condition, $135. Also automatic washer, 4 cycle, 2 speeds, 3 water selections, excellent condition, $145. Hide-a-bed, new upholstery, $135. 382-0781.

5 CUBIC FOOT FREEZER $75, Dyna-Gym, drapes and queen size bed spread. 382-0074, 383-2321. Ask for Sharon.

ZENITH PORTABLE TV, $45; 3 pce chrome dinette, $30; black naugahyde rocker, $40. Mel's Bargains, 3460 Quadra, 384-3152.

FOR XMAS OR STAFF GIFT, beautifully hand-worked needlepoint purse, large nearest offer to $125. 383-0529.

MAPLE COFFEE TABLE $46, venetian blinds, dolls from $1. New singer sewing machine, $170. 477-3755.

NEW EATONS GLASS DINING room table, ½ price, $80; Modern floor lamp, $35; cassette recorder, $35; 595-8040.

NEW 34" ITALIAN NATURAL slate pool tables, from $539.95 to $1,260. 478-8559.

TELEPHONE ANSWERING RENtals by the week — month or year. Interconnect, 384-0511

OUTDOOR INCINERATOR BARrels, ready to use. Free delivery. $5.95. 383-1328.

COMPLETE SAW SHARPENING. Island Saw Co., 617 Chatham Street. 385-5500.

100 MISCELLANEOUS FOR SALE

FREEZER 21 CUBIC FT., 150' Dig O drain, misc. lumber, small wheelbarrow, small wooden table, power hacksaw, coffee table and end table, electric hydraulic braking system, 10" circular blades, transistor radio, small drawer cabinets, metal shed, swing set, swimming pool, 18" high x 5' grinder, umbroller, enunciator relay components and circuitry. 478-9741.

3-TIER INDOOR WATERFALL; large birdcage; two tobogans, 5' and 7'; set of skiis and ski boots, size 9; 5 used fluorescent light fixtures, 48"; one patio umbrella, table and chairs; patio wrought iron hanging basket and planter; patio wrought iron table and hanging planter; ten gallon fish tank, complete; 479-4531 after 10 a.m.

MACRAME HANGERS, CUSTOM made or choose from an attractive selection of various styles already completed. Due to quick selling and necessary time to make new ones before Christmas, call early to make your selections. Ask for Helen, 479-4741.

"VU-FLEX" FOR CONVERTIBLE Top Windows — Cars and Boats — Heavy Clear flexible vinyl 16, 20 and 40 mil. thickness. Now at "THE PLASTIC SHOP," Industrial Plastics Ltd., 2105 Douglas, 386-1477 or 460 Wallace, Nanaimo, 753-0114.

RENOVATORS, CABIN OWNERS!!
23 ft. of upper and lower teak cabinets — 12-yr.-old including double SS sink, counter top range, built-in oven, and range hood all in good working order. $500 firm. 477-6773.

SHORT SHAG CARPETS, GOLD in color, 8'x9', 24'x10'. 2 piece chesterfield suite, arm chair, recliner chair, small desk, 2 bunk beds, recliner style exerciser, wringer washer, barbeque with electric Rottiserie. Phone 658-8577.

BIRKS' STERLING SERVICE, "Rhapsody Pattern," 6-7 piece settings, plus odd pieces; gravy ladle, meat server, etc. Value $2,700 new, will sell for $1,200 or best offer, complete, including chest. 384-9112, evenings.

2 SINGLE HOLLYWOOD BEDS; 2 blue leather bar stools; set of Funk and Wagnall Encyclopedias and year books, 1964 - 1975; metal typing table; other household effects. 479-6910 after 6 p.m.

FIRESCREEN, SEWING MAchine, stroller-carriage, wedding gown, one white oak 35 gallon barrel, portable t.v., carpets, child's blackboard, sea coral. 388-4840.

SALE
Carpet roll ends, over $40,000 of carpet ends in stock. Lots of large sizes. 12x9, 12x20, etc. Fuzzy Wuzzy Rugs. Craigflower and Skinner St., Victoria West. 382-6142.

GUITAR, SPANISH ELECTRIC with case — Learner's guitar — one amplifier, good condition. Man's or boy's bicycle, CCM, $20. 478-9993 after 4 p.m.

MUST SELL FRIDGE AND SECond car — VW Beetle or Fiat Sports all reasonable offers considered. 388-9008 after 6.

SILVER E.P.N.S. WINE AND champagne goblets, set of six each. Handcrafted, also 2 ice buckets, evenings only, 384-4293.

MCCLARY COPPERTONE Fridge (left-handed) and stove; fridge, $375 — stove, $125 or nearest offer. 479-5044.

MANUAL SMITH CORONA CLASsic 12 typewriter, 2 years old, but hardly used, originally $190. Selling for $130. Call 386-0956.

PANT PATTERNS MADE TO your measurements, $4. Three 2 hour classes — draft patterns, tailor fit pants, $6. 652-1761.

CHEST DRAWERS; STEREO with 8 track and record player; pole lamp; portable tv; all good condition. 382-5559.

LIGHT FIXTURES. 12 HOT lights, 9 single 4' flourescents, 3 four element flourescent drop-ins. 479-2771.

The most elegant locks in Victoria come from
PRICE'S LOCK and SAFE LTD.
847 Fort 384-4105

HIDE-A-BED, $185. FRENCH Provincial armchair, $125. 1 pair studded snow tires, 700x14, $50. 3 short wave radios. 479-7984.

OLDER RANGE, $20; MATTRESS and base, $10; counter top dishwasher, $20; high chair, $10; changing table, $10. 382-6860.

6-PIECE WALNUT DINING room suite, as new, $400. 20-gallon aquarium, complete, $55. Budgie, cage, stand, $20. 383-6090.

4 PIECES SAFETY TEMPERED glass, 5 mm, 78"x46"; 3 pieces 78"x34". 652-3176.

NEW COLONIAL SOFA BED, brown, green and orange pattern, $125. 595-2184.

GSW McCLARY FROST-FREE fridge and matching stove, $500. 479-9891.

WHITE VIKING FRIDGE RIGHT-hand opening, across-top freezer, $175. 386-9852.

BEDROOM SUITE, TECO GLASS lined automatic water heater, furs, etc. 385-1551.

ADMIRAL APARTMENT SIZE fridge and stove, one year old, $500. 478-7290.

ASHFORD SPINNING WHEEL, excellent condition. Asking $90, phone 474-1668.

COLDSPOT UPRIGHT FREEZER, $200; maple dining suite, $250. 383-7230.

PORTABLE BODY EXERCISER nearly new, regular $300 for $100. 386-2093.

FOR SALE, LIGHT WEIGHT TUbular steel drafting table, parallel rule, phone 477-9483 after 5:00.

WOODEN BARRELS, ASSORTED sizes, for furniture and decorating ideas. 383-1328.

SWIMMING POOL HEATER AND pump, Jacuzzi, almost new, 383-8131, 382-9388.

GOLD SHAG RUG, $125. MOFFAT 30" range, $115. Gibson 18 cu. ft. freezer, $160. 595-7372.

LADIES DRESS LENGTH FUR coat like new worn twice, cream and tan colour, size 7-8,, sell at sacrifice, 652-4144.

SEARS 5 INCH BENCH grinder $25, Solidox welding set 656-5071.

GAS STOVE, 30" GOOD WORKing condition, convertible to propane, white, $75. 479-4741.

GOOD CONDITION LIVINGROOM suite, $200, 6 chair dinette suite, $40. 592-7168.

MUST SELL
2 walnut desks, filing cabinets and chairs. Mr. Martin. 388-4271.

FRIDGE AND STOVE, GOOD condition, colour antique beige. $300. 656-6984.

REMINGTON 25 ELECTRIC typewriter, good condition, $195. 479-7650.

HOME BAZAAR CHRISTMAS Crafts, new and used items. Time 10:30-5:30, Nov. 20 at 90 Obed St.

FULL LENGTH BADGER, FUR coat, size 11-12, 1 year old, new was $2000. Sacrifice, $800. 477-2959.

PROFESSIONAL FOUND COMPOnent stereo, suitable for canned music or large room 382-1255.

STORAGE LOCKERS AVAILable, at $10 to $60 monthly. Alarm control. 388-5714 or 598-3955.

BEAUTIFUL WIND-UP GRAMAphone in Mahogany cabinet. A real conversation piece. 595-4768.

USED ALUMINUM AND HOUSE type doors, $10 each. Solid cast iron bathtub, offers. 478-6288.

FOR SALE: KENMORE WASHer, excellent condition, $130. 592-7003.

ROY REFRIDGERATOR, AUTOmatic defrost, works great, $20, 384-9972.

4 CHANNEL STEREO, $4,000. Phone 652-3303.

FOR SALE OIL FURNACE AND tank. Phone 748-1598 after 4.

BERNINA SEWING MACHINE, like new, $200 below cost. 477-4147.

OLD CLAW-FOOT BATHTUB, complete with taps. 477-0029.

COLDSPOT FRIDGE, 2-DOOR, frost-free. $120. 384-7797.

FIREPLACE SCREEN TOOLS, hammered steel, $45, 385-6284.

MODERN COMPLETE BEDroom suite, like new, 385-5967.

WHITE FRIDGE, GOOD CONDItion, $110. 598-7236.

WOODEN CRATES, ASSORTED sizes, used once. 474-1686.

MOVING, EVERYTHING TO BE sold. 384-0961.

WHEEL CHAIR FOR SALE, $22. Call 384-6418.

ALL SIZE WINDOWS FOR SALE. 479-6761.

100 MISCELLANEOUS FOR SALE

RAWLINGS
tub'n taps
FEATURES OF THE WEEK!

MARBLE TOP VANITY
30"x18"
with faucets, plug and chain
$89.95 complete

SINGLE HANDLE
TUB AND SHOWER
UNIT
$19.95

BASIN FAUCET
4" centre set
Reg. $18.95
Special $15.95

WE ALSO STOCK
G.E. APPLIANCES

RAWLINGS TUB 'N TAPS
625 Hillside Ave.
388-7311

C. TAYLER
HOME APPLIANCES LTD.
MAYTAG
DISHWASHERS hold more and get dishes really clean.
C. TAYLER'S 27-YEARS SERVING THE COMMUNITY WITH QUALITY APPLIANCES IS A GUARANTEE YOU CAN RELY ON.
707 JOHNSON 383-3281

Butler
Butler Brothers
FOR MAYTAG
1720 DOUGLAS STREET
385-3832

AMANA
MICROWAVE
DEMONSTRATIONS
Every Fri. 6-9 P.M. Sat. 10-4

Major Appliances and carpet at contractor prices
McDONALDS SUPPLY LTD.
370 Gorge Rd. E. 386-6745

Robinson's
Since 1929
CASH FOR GUNS
YOU SELL — WE BUY FOR CASH!
ANY AND ALL TYPES!
1307 BROAD 385-3429

THE FREE ENERGY THEY didn't tell you about! Learn how to build and use the Freeman Generator, from simple materials found in most homes for under a $1. Does most things that "Pyramid Energy" does without a shape or having to line up with magnetic North, for information and plans to build your own Freeman Generator send $1 and self addressed stamped envelope to The Freeman Generators, P.O. Box 1904, Victoria, B.C.

PS
"THE PLASTIC SHOP"
2105 DOUGLAS ST., 386-1477. ONE STOP SHOPPING FOR ALL PLASTIC PRODUCTS. Industrial Plastics.

NEW AND USED
HOME FURNISHINGS
"Prices you can afford"
SHAGNASSTYS
704 View (downstairs)
Tel. 386-9634

DEEP FREEZE, $240. HIDE-A-bed, $160. 90 watt Randall commander 2 and Gibson Copy guitar, $750. Accoustic guitar, $50. Electric guitar, $25. Color TV, $100. Electrophonic stereo, $75. Armchair, $50. Couch and chair, $20. Lawnmower, $25. Parker Hale custom .270, 4X Redfield scope, $225. '71 Vauxhall Viva, $350. 478-8607.

INTERESTING ANTIQUES AND collectibles including cook stoves, brass bed, sideboards, oval table, Duncan-Fyfe diningroom suite, rockers, china cabinets, dolls, dinky toys, plus thousands of other articles. 4596 West Saanich Rd. (Royal Oak).

LIGHT OAK DINING ROOM suite consisting of china cabinet, side board, table and 5 chairs, $450, small electric sewing machine $30, PA system with column speakers, 6 months old, $300. 382-9825.

MODERN STYLE CHESTERfield, hi back bold plaid, $250; Vilas red maple bedroom suite, $500; light cream arborite table, 4 chairs, buffet and hutch, $150. Mel's Bargains, 3460 Quadra, 384-3152.

15' UPRIGHT SWIMMING POOL with sand filter pump and wooden ladder, 1 year old $300 firm. 14' clinker built boat with open cabin, 14 h.p. Muccula motor, gas tank and boat trailer. $400 firm. 478-3353.

UNIQUE GIFT IDEAS AT EXcellent prices. Beautiful leaded and coppered Tiffany lamps, coppered glass planters, and treasure boxes, Henry Joseph, 732 Front St., 386-9453.

2 OCCASIONAL CHAIRS $25 each, coffee table $25, small gold carpet, hall runners, games. 477-2596.

TYPEWRITERS
Reconditioned Underwood • electrics, $199. Capital Office Machines Ltd. 2727 Quadra St. 383-5700.

GO KART, EXCELLENT CONDItion, near new engine and tires. $350 or offers, near new electric organ, $40. 478-5068.

1 HYDRAULIC CHAIR, 2 dryers, 1 shampoo chair, 1 sink, double tray, and towels. Almost new. 383-1745, after 5:00 p.m.

MODEL RAILROAD FOR SALE
Three loco's, freight and passenger cars, track, switches, etc. Asking $200. Offers? 385-4934, 387-6817.

ARMSTRONG'S FINEST NO WAX flooring, November special, $3.50 off regular price. 386-0934.

ALADDIN
FURNITURE STRIPPERS LTD.
356 BAY ST. 383-2533

OIL PAINTINGS AT PRICES YOU can afford, 477-1489 framed, unframed.

DEHUMINIFIER, FOR SALE, like new. Asking $125. 479-8688.

100 MISCELLANEOUS FOR SALE

THE TRADERS
LIVING ROOM GROUPS
Deluxe living room groupings at tremendous savings. Colonial, Spanish, contemporary styling dozens to choose from all at unbelievable reductions. Come in and select your new living room group.

BEDROOM GROUPS
Spanish, modern, colonial, pick your style and see our selection. 10-pce bedroom groups sale priced at $799, complete. Included are deluxe dresser, mirror, chest of drawers, headboard, 2 nite tables, our top quality Queen sized mattress, box spring, rug roller framette, and a decorator floral center all for only $799. Terms are available.

Open Nightly 'til 9
Phone 388-6264
715 Finlayson

WINTER SERVICE PROGRAM NOW IN EFFECT!
VICTORIA LAWNMOWER & MARINE
834 JOHNSON 386-8338

SCARCE ITEMS
8-pc? oak dining suite, $595; red maple table and 4 chairs, $269; oak china cabinet, $195; corner china cabinet, $289; Duncan Phyfe drop-leaf table, $139; Console dining table, $239; hide-a-beds, $249 to $398; drop arm love seat, $149; wooden rocking chairs, $39.95 to $139; 8'4"x12 Canadian Sarouk rug, $169; walnut secretair drop-front desk, $395; older style bedroom suites, complete, $149 to $329; Hoover washer spin-dry, $99; marble top wash stand, $119; maple dresser, $119; electric heaters, $14.95 to $34.95; fire grate, $37.95 to $19..95. Use your Chargex or Master Charge.
PANDORA FURNITURE LTD.
New and Used Furniture
1050 Pandora Ave. 383-6319

EATON'S WAREHOUSE STORE
HOME FURNISHINGS AT BUDGET SAVING PRICES
749 View St.

KILSHAWS
1115 Fort St.
AUCTIONS
Friday at 7:00
Appraisals
for
Insurance and Sale
PURPOSES
384-6441

LOOKING FOR A CHRISTMAS idea? The Champion juicer makes a beautiful life long gift. Raw fruit and vegetables juices, are delicious and like pure gold in their nutritional value. If you have asked around about juices, you have probably heard, of the Champion. We can arrange a home demonstration. Our approach is honest and unimposing, New Earth Distributing. 592-9826.

INTERESTED IN ECONOMY? Would you like the best? Well, you can own or give as a thoughtful Christmas gift, a brand new, top of the line, 19-piece stainless steel, waterless cookware set. $259 or best offer. Must sell. Any reasonable terms. 652-4204.

AIRLESS SPRAY GUN, WAGNER 300, new condition, $100. Infra-red heat lamp, complete with stand, $100. Antique pedestal bath tub, 5'6", complete with taps, $200. Phone 477-0287.

UNIVERSAL TRADING CENTR
584 Johnson, Upstairs Warehouse Bargains. Tools. furniture, antiques. curios. glassware. pictures, stereos, cameras and jewellery. 383-9512. We Buy, Sell and Trade.

Aluminum Gutters
5" continuous in baked enamel.
Storm Windows and Doors
B.C. ALUMINUM 479-7121
"THE NAME YOU KNOW"

2 PAIR LADIES FIGURE skates Wifa gold star size 6½, SK size 6½ $25, Marconi portable record player $20, Royal electric typewriter 18" carriage, $100. 382-8926.

ATTENTION TAILORS AND UPholsters: Sales and Service to all industrial sewing machines. Sawyer's Sewing Centre, 840 Fort, 388-6228.

RADIO RECORD PLAYER COMbination $50 or offers. 1 black and white 25" swivel TV good condition $50 of offers. 595-8286.

STUDENT RENTALS
Manual — Electric Typewriters
CITY OFFICE EQUIPMENT
721 Kings, 386-8396 — Open Sat. 9-1

ITALIAN TILE, FABULOUS NEW beautiful designs, 6x6, 8x8, etc., direct import savings, 386-2812 day or night.

MATCHED SET, ENGAGEMENT ring and wedding band. Value $425. Nearest offer, must sell, also wedding gown. Phone 477-1221.

FREEZER 11 CU. FT.; HOOVER washer spin dryer and wringer washer for sale. All in excellent condition. Phone 477-9969.

UNIQUE ANTIQUE. EVERYONE has a brass bed. Here's a brass crib, very rare, $800 or highest offer. 382-1255.

HOOVER AUTOMATIC DIALAMAtic vacuum cleaner, complete accessories, perfect, $195. 477-2908.

TOP QUALITY DEEP SHAG CARpet, light green, with underlay, almost new $125. 477-0405.

DANISH DESIGN WALNUT CONsole stereo. Representational and abstract paintings. 383-8544.

10-YEAR EUROPEAN HEALTH Spa membership, very reasonable. 386-0866.

SIX MONTH OLD WHIRLPOOL heavy duty washer, $300 or nearest offer. 478-3184.

LADY'S DAY AND EVENING wear. Dresses, pant suits, etc. Reasonably priced. 384-5016.

FOR SALE, ONE 60-QUART HObart mixer, 1 single deck pizza oven, 1 complete set of Disco sound equipment. 386-3571.

GOOD QUALITY SHAG, 180 yards, four different colours, almost half price. 385-4286.

CANOPIED STROLLER WITH windguard, $25. 383-8265.

POTTER'S KICK WHEEL, brand new, offers. Kendy 479-8591.

WINCH FOR TRUCK 8000 pounds. 385-1881.

Wood stove, $185; day bed, $50; mantel mirror, $250. 382-7567.

CONTENTS OF HOUSE, MOVING must sell. 384-8667.

100 MISCELLANEOUS FOR SALE

BARGAIN ANNEX
USED

Hi back floral Colonial Style love seat	$159.95
Maple Mates chairs. ea.	$29.95
Beautiful Walnut finish buffet and hutch	$249.95
Large brown curved sofa	$99.95
Top condition, Tynan Kant Sag, beige nylon sofa. Extra special	$159.95
Green tweed, 4 cushion sofa and chair	$59.95
54 inch walnut panel bed with mattress and box	$79.95
Very nice walnut vanity dresser and bench	$59.95
High quality king size mattress and bases	$179.95
Dark brown 4 cushion sofa	$29.95
39 inch solid, maple finish panel headboards. ea.	$29.95
Lovely 48 inch lined oak panel bed	$14.95
3-pce. brown sectional	$109.95
Top quality brown tweed sofa	$89.95
Pink plastic bedside lamps ea.	$7.95

Trade-ins Accepted
Come and browse around
Used articles purchased
FREE DELIVERY
A DIVISION OF STANDARD FURNITURE
753 VIEW ST.
382-5111

CHRISTMAS TREES
Wholesale
Bushy Northern Pine
Orders being taken now
For more information phone 652-5737.

TO BE MOVED: 20'X20' SALES Office or Cottage for the lake. 2 bedrooms, bathroom, 1 large living room, all with indoor-outdoor carpet, open beam ceiling, large windows all around. Sliding glass doors onto deck with iron railings. Electric heat and fully insulated. Reasonable offers considered. Phone 478-3242 or 479-7710 after 5 p.m.

COLOR TV, 20", ONE YEAR warranty, $250. Fridge, $100. Dining room suite, $250. White shag carpet, 9'x12', $80. Bunk beds, $75. Apartment sized dryer, $70. Garden tools, $25. Coffee and two end tables, $200. All tables are open stocked. reasonable offers will be considered. 386-6668.

1965 COMET STATION WAGON, good condition, RCA portable color TV, commercial wet and dry Pollman vacuum cleaner, office desk and chair, 1 month old, best offers. Call between 12 p.m. and 2 p.m., 388-7734.

COUCH, $75; RUG, $35; BOOK case, $15; plus miscellaneous. Good condition. 384-7067.

FRIDGE-FREEZER, SIDE BY side, avocado, 65"x32", new $800, selling for $450. 656-2235.

5" GUTTER — EAVESTROUGH Shorts, rejects, 30c ft., accessories B.C. Aluminum 3930 Douglas

NEW WHITE BUFFALO WOOL sweater size 44-46. Asking $60 or best offer. 382-9629.

ROYAL ALBERT-AMERICAN Beauty Rose six place setting plus additional pieces. $300. 382-9019.

SHUFFLEBOARD, 11'X32", rocks included, $235. 592-9295.

103 MISCELLANEOUS WANTED

LUNDS
AUCTIONS
Tuesday — 7 p.m.
Friday — 1:30 p.m.
APPRAISALS
For All Purpose
386-3308

WANTED
Good Used Furniture, Appliances, T.V.s
CALL 9 A.M. to 4 P.M. DAILY
CLOSED WEDNESDAY
Shagnasstys
HOME FURNISHINGS
704 View (Dnstrs.)
Tel. 386-9634

THE SALVATION ARMY Needs your re-usable clothing, furniture and household goods. "Help us to help others." Family Thrift Stores. Victoria, Sidney and Langford. For pickup — 386-3295.

WE BUY FURNITURE, HOUSEhold goods, pictures, tools, etc. Best cash prices, 386-0462 anytime.

WANTED: COMPLETE FURnishings for living room, good condition, reasonable. 386-1891.

WANTED OLD CARVED MANtel and small antique coffee table. 478-2563.

WANTED: 12" BAND SAW COMplete, good working order, reasonable price. 383-7633.

IF YOU ARE MOVING AND have furniture for sale please call 595-7567 or 383-8311.

NON-WORKING COMPLETE portable TVs wanted. Pick up free. 479-9283.

WANTED FREE STANDING coat rack, 2½ to 3 ft. long. 598-6172.

WANTED: NEWER 16" TO 20" colour portable t.v. in good working condition. 478-0079.

STORAGE LOCKERS AVAILable, at $10 to $60 montly. Alarm control. 388-5714 or 598-3955.

TREDDLE SEWING MACHINE. 479-7650.

WANTED, 1 AIR FLIGHT CAGE, for dog of medium size. 478-9988.

103 MISCELLANEOUS WANTED

I NEED ANTIQUES AND COLlectibles, i.e. furniture, china cabinets, desks, round tables, dining room suites, bedroom suites and miscellaneous collectibles. Immediate cash paid. 479-2684.

PORTABLE KITCHEN AID DISHwasher, child's spring horse and Ride-em tractor — all in good condition. 385-7602.

PRIVATE COLLECTOR WANTS medals, badges, weapons. Paying top price. 382-4189.

WANTED: HAND BOOKBINDING presses, tools, finishing tools, materials, etc. 385-8660.

WANTED 30" AVOCADO RANGE, preferably Moffat. 478-9180.

AUSTIN OR MORRIS 1100 FOR parts. 592-3076.

DARK-ROOM EQUIPMENT wanted, 656-6905.

SELL OLD BOOKS TO THE Haunted Bookshop. 382-1427.

FRIDGES AND FREEZERS bought. 598-7422. All-Temp.

SEMI PROFESSIONAL MICROscope, drop leaf desk, 479-6149.

WANTED TO RENT, GARAGE or storage shed. 477-8689.

WANTED, 2 GOOD DRESSERS for teenage boys. 478-6787.

109 MISCELLANEOUS TO RENT

BILLY'S RENTAL CENTRE
2940 Douglas St. Phone 388-6736. Banquet supplies, baby, garden, floor care equipment, concrete, power tools.

SAWYER SEWING CENTRE
RENT TO OWN — Domestic and Industrial sewing machines
840 FORT 388-6228
CLOSED MONDAYS

115 SWAPS

Trade Airplane for Real Estate
Do you have commercial, revenue or residential property for sale? New (100-hour T.T.) Rockwell Commander 112A IFR equipped as $54,000 equity on your property. Dr. Butler 477-9514, 388-6275 pager 2813. Century 21 Principal Properties Ltd., 4088 Shelbourne Street.

TRADE
Will consider quality auto, truck, equipment or? in trade on $11,500 equity in two bedroom city home. Presently rented, good tenants. call 479-9416.

ANYTHING
may be accepted as trade on 12x68 mobile home in park. Phone Corwill Coaches, 477-1811.

WANTED: MOTOR HOME AS DP on nice house. 319 St. Charles. David Foster. 382-6370.

TWO 1-TON VANS; '64 EX Eaton's truck, $1,200; '57 Motorhome, '66 Travelall, offers, 382-1391.

TRADE 1973 10½' KIT CAMPER for 20' or larger trailer. 656-2432 or evenings 656-5403.

116 COINS AND STAMPS

CANADIAN COINS FOR SALE. Proof Olympic sets; 1967 and Olympic Gold; proof-like sets: dollars, half, quarters, dimes, nickles and pennies. Most coins EF to BU. Phone 478-0265. Dealers need not call.

SELLING YOUR STAMPS: SEE our yellow page advertisement under stamps. F. E. Eaton Assoc. Ltd., Vancouver, or phone Victoria, 386-1680.

SCOTT VOLUME III NOW IN stock. Admiral Stamp & Coin Shop, 849½ Fort St. 384-1315.

117 ART and ANTIQUES

VIEW ST. ANTIQUES AND COURIOS
VIEW STREET ANTIQUES AND CURIOS
1005 VIEW ST.
1 gorgeous old oak Canadiana hutch, 1 oak table, 1 oak Welsh hutch, 1 gorgeous refectory table, 1 oak rush chair, 1 gorgeous antique oak bedroom suite, 1 oak music cabinet. 382-2821.

MAGGIE CAMPBELL'S ANtiques. Now is the Time to Shop for Christmas- 19th C. Sheffield Silver Plate Wine Coaster, Medium Sized Silver on Copper Engraved Serving Trays. Victorian Wine Glasses, Adjustable Rosewood Book Rack. Open 10:30 a.m. to 5 p.m., 402 Moss Street. 382-4814.

CLOCKSMITH
Repairs, antique clocks, grandfather clocks, watches, parts. Citizens Ltd., 622 Fisgard St. 388-4735.

UNIQUE ANTIQUE. EVERYONE has a brass bed. Here's a brass crib, very rare, $800 or highest offer. 382-1255.

LARGE NEW SELECTION OF hand colored flower prints, Circa 1790, Titus Gallery of Antique Prints, 890 Fort St.

ROYAL CROWN DERBY TEA service, No. 2451, Imari (old), 385-6107.

TAPESTRIES. NEEDLE POINTS restored. Blocking, mounting. 477-3924.

FURNITURE REPAIRED. Antiques our specialty. Phone 478-2539.

PINE BUFFET FINISHED TO match Vilas maple furniture. $400 firm. 382-8509.

LIGHT OAK SIDEBOARD, rounded glass front, must sell, $325 or offers. 383-8265.

OLD PHONES FOR SALE — 1 brass and 1 oak. 652-5757.

PAINTINGS, FRAMES, ANTIQUE objects restored. Gilding, 477-3924.

120 GARDEN SUPPLIES

THE INCREDIBLE
SOILLESS HOME GARDEN MAKES A GREAT GIFT
Fresh flowers, vegetables, herbs, 365 days a year, right in your own home. Full details from:
WESTERN AQUA GARDENS
Box 705, Duncan. B.C.
or Phone Locally 642-4240
Distributors for
City Green Systems
Canadian Hydrogardens Limited
Mother Nature's Greenhouses

B.C. GREENHOUSE BUILDERS. Quality, aluminum, glass greenhouses. Dozens of standard sizes and combinations. For example, model No. 1000 size approx. 9x12 feet, sells for $685 which includes delivery and frame assembly at your residence. Automatic vent openers only $38. Order now for Christmas delivery. For brochures write 783 Hutchison or phone 385-2841 or 385-8445 anytime.

ALL-ALUME GREENHOUSE
Ten standard sizes. Automatic vent openers, heaters, etc. For further information, please contact 530 Cairndale Rd. Phone 478-8912.

PUSH MOWER FOR SALE, ASKing $20, nearly new. Phone 385-4934.

Fertilizer

COW MANURE FOR SALE. 6 yards, $42 delivered. Pendray farms. 477-1519.

AGED HORSE MANURE, $1 BAG, 5 or more delivered. 479-6658 or 479-5016.

STRAIGHT OLD cow manure, 2 years old, 7 yards $49, bag $1.75. 595-0773.

COW MANURE, 652-2026 OR 652-1743. No Sunday calls please

Plowing, Rotovating and Cultivating

DON'S TRACTOR SERVICE
477-3913
We rotovate, plow, cut grass and brush also, loading and hauling.

Topsoil, Rocks and Fill

SCREENED TOPSOIL WITH MAnure and sand added. $11 per yard delivered, minimum 6 yards. Garden sand $3 per yard plus delivery. Road gravel. E. Nixon Ltd Phone 385-4431 or 385-5642.

TOPSOIL
$6 a yard delivered, minimum 8 yards. Phone 479-5079.

NUMBER ONE SCREEN BLACK loam, easy to spread, 7 yd. $63, bag $2. Clean fill soil 7 yd. $32. 595-8129.

WELCH'S BOBCAT AND TRUCKing has good quality perc soil, top soil, peat moss. Delivered. Reasonable. 658-5501.

TOPSOIL, CRUSHED ROCK, sand, 1-3 yard delivery. Harvey 479-7078, 384-8621.

TOPSOIL, CRUSHED, 1 OR 3 yard delivery. Call 479-7078, 384-8621.

SAND, GRAVEL, DRAIN ROCKS, topsoil 1-6 yards. 658-5406.

125 PETS and SUPPLIES

TROPICAL FINNS AND FOILIAGE
2719 Quadra St.
(North of Hillside)
385-1000

NEW SHIPMENT OF AQUATIC PLANTS AND TROPICAL FISH, JUST ARRIVED.
Special of the week, Red Swordtails, 2 for $1.69, reg. $1.19.
Serpae Tetra, 2 for 99c, reg. 69c.
Many new and unusual plants and fish to choose from.

POSTPONED
Vancouver Island Cage Bird Society. November 20th and 21st Show, has been postponed. Anyone holding admission tickets will be honored at a later date.

CIRCUMSTANCES FORCE GIVING up one spayed orange, black cat; Spayed poodle type dog (I get car sick); Male cocker type dog (I need children to play with). Responsible homes needed, or we go to Animal Heaven. 479-8008.

BLACK LABRADORS — CC REGistered. Grandsire national field trial champion. Chocolate dam. 2 generations, X-rayed, dysplasia clear and guaranteed. Ready to go. Phone Duncan, 748-8689, eves.

HANDSOME BLACK AND WHITE cat, like adult home. Neutered, shots, free. Part Persian cat, likes children, spayed, shots, free. 386-7017.

FOR SALE — REG. AND TATtooed Alaskan malamute, also ¾ malamute cross puppies. Phone 749-3651.

ONE-YEAR-OLD BEAGLE CROSS female for sale, not spayed, good with children. Wonderful watchdog. Offers. 479-1423.

NINE MONTH OLD SMALL Husky Collie cross. Has shots. Good family dog needs room to run, $10. 478-0517 evenings.

GREATER SULPHUR CRESTED Cockatoo, very good talker, hand trained, must sell $1,000 or best offer. 604-274-3588 Vancouver.

DACHSHUNDS LONG HAIRED standard. Registered champion stock. For information 479-6379.

BLACK AND GOLD MIXED TOY poodle, will be ready to go Dec. 23, a good home a must. 474-1265.

FIVE AND TWENTY GALLON aquariums with accessories. 478-5803.

YOUNG BLACK MALE STANdard poodle. Great disposition, $200 to good home. 656-5763.

HOUND HUNTING PUPPIES, Blue Tick and Bloodhound cross. 656-3187 or 656-4359.

TUDOR CATTERY HAS A LIMITed number of Persian kittens for sale. 598-4958.

FREE TO GOOD HOME, BOISterous 9-month dog. Needs space and affection. 382-3533 after 6 p.m.

P.B. OLD ENGLISH SHEEP DOG puppies for sale. Phone 112-285-3691 after 6 p.m.

2 GOPHER SNAKES FOR SALE, $30 each with cage. Wanted, hamsters. 382-0544.

ADORABLE KITTENS WANT good homes. Phone 592-7370.

20-GALLON TANK, CANOPY AND stand, $75. 595-2549.

FREE ONE FEMALE PUP, 9 weeks old, mixed breed. 383-4553.

CUTE AND CUDDLY POODLE pups, registered. Phone 478-5487.

HEATHERBELL SCOTTISH TERrier puppies. Phone 479-2651.

HAPPY HEALTHY PUPS, LAB cross, $15-$10. 478-3886.

DOBERMAN PUPPIES, MALES, $100; females, $75. Phone 382-9090.

25 CANARIES. WILL SELL THE lot for a reasonable offer. 477-5692.

POMERANIANS FOR SALE; DOG for good home. 382-0230.

MALE ST. BERNARD, 9 MONTHS old, good with children, 658 5859.

SMALL PUPS FOR SALE, $20 each. Phone 384-8508.

TWO YEAR-OLD BRITTANY Spaniel, good hunter. 598-3226.

127 CHICKS, POULTRY, HATCHING EGGS SUPPLIES

9 PUREBRED MILLE FLEUR Bantams, very lovely, $$25. 656-4296.

MUSCOVY DUCKS, 5 MONTHS old. 384-0790.

SEXLINGS CHICKENS 6 OR 32. 474-1265.

128 LIVESTOCK SUPPLIES AND EVENTS

GOATS: 2 PUREBRED, GOOD milkers; 2 doe kids. Horses: 14.5 hh, 14 years, Morgan Arabian chestnut, $250; 11 hh, 7 year Sorrel pony, $150, both exceptionally gentle, well behaved. Good for beginners. Must be good homes. Tack available. 478-1156.

REG'D ANGLO-ARAB GELDING by champion Arabian Sa'ika out of champion Anglo Alteza at 16 months. He's prime for training to your taste; good show prospect. Call Linda at 656-5461 or 592-4282.

BLACK REGISTERED WELSH pony mare for sale, 12 years 12.0 H.H. Excellent first pony, experienced in Pony Club, shows, and games. Genuine reason for sale, to approved home only, 652-2737.

REGISTERED KANATA GELDing 14 hands 4½ years, quiet, schooled English and Western. Asking $300, $400 with English tack. 478-3759.

REGISTERED HALF ARAB mare for sale. Good riding horse. Reasonable to suitable home. 478-0579.

BOARD FOR HORSE IN METchosin area, lighted ring, box stall. Also small cottage to rent on adjoining property. 478-8069.

FOR YOUR HORSE SHOEING and trimming, cold or hot and corrective shoeing. Call Allan Card at 652-3257.

REG. YEARLING THOROUGHbred filly (Roan). Good size. By Kaliedoscope. Phone Courtenay, 334-2639 after 6 pp.m.

QUALIFIED HORSE SHOEING and trimming. Dan McPherson, Victoria, 477-3226 or Duncan 746-7926.

DISPERSAL SALE. ENTIRE herd of Herefords must go, 4912 William Head Rd. View on Saturday-Monday or Tuesday.

CHOICE STOCK: JERSEY FAMIly cows, almost fresh half semintal heifers and steers, offers. 384-1216, office hours.

WANTED, MILK QUOTA AND cows. Reply Victoria Press. Box 783.

6-YEAR ANGLO-ARAB GELDING. 14" western saddle, used twice. 478-8235.

FALL WHEAT, OATS AND vetch seeds, $10-100lbs. Straw, $1.50 bale. 652-1875.

4-YEAR-OLD HOLSTEIN COW with twin veal calves, $325. 478-6293.

2 HORSE DELUXE THOROUGHbred size trailer, slightly used. Phone 382-0347.

ONE 8 MONTH OLD BLACK Angus heifer. 474-1265.

130 HEAVY EQUIPMENT and MACHINERY

MUST SELL
1971 KW. C.O.E., rebuilt 290 Cummins, R.T.O. 9513, tandem 38,000, rear ends with or without contract. Phone Stu at 383-4054 after 5.

PORTABLE SCREENING PLANT for soil or gravel, 10 screens ⅜" to 1½" ready to go. 478-9657 after 6.

YANMAR SMALL DIESEL TRACtors. Industrial and Marine engines now available at Stanwood Equipment, 652-1231.

CRAFTSMAN FLOOR MODEL drill press, ½ inch chuck, complete with mortise attachment and chisels. Phone 477-7466 after 5 p.m.

73 L.T. 9,000 DUMP, 671 ENG. 13 speed, H. plate with works. 478-9657 after 6.

'69 "WHITE" CHUNK TRUCK with husky loader. H plate, job available. Asking $30,000. 743-2923.

1974 CAT 941, BACKHOE, 1400 hrs. $30,000. 652-3898, 478-1874.

135 FARM IMPLEMENTS

FERGUSON 9N TRACTOR, 3 point hitch, power take-off, $950. Phone 656-2804.

[illegible]M IMPLEMENTS

MF Massey Ferguson

STANWOOD
EQUIPMENT SALES LTD.
Industrial—Agricultural TRACTORS
6805 VEYANESS
652-1231
"YOUR LOCAL MASSEY DEALER"

J. GRIEVE MOTORS LTD.
7865 E. SAANICH RD.
652-1642 days 652-4192 eves.
Have Vancouver Island's largest stock of good used and reconditioned farm tractors and equipment.

148 LEASE VEHICLES

LEASE A VOLVO
Phone Jim Bryson 384-1161
Brian Holley Motors
3319 Douglas St.

150 CARS FOR SALE

McCALLUM DATSUN VOLVO
McCallum Motors Ltd.

DOWNTOWN
1101 YATES AT COOK
382-6122 Dlr. Lic. 00850A

COLWOOD
1826 Island Highway
478-1741 Dlr. Lic. D-00850A

PREMIUM TRADES
IMMACULATE

69 MERCEDES 280 SE AT, PS, PB, AM-FM radio, leather interior, air conditioned. Only 55,000 mi.
76 MAVERICK 4-dr., 6-cyl., AT., PS, PB, radio, radial tires $3995.
75 FIREBIRD AT, PS, PB, air conditioned, radio, radial tires. Only 8,000 mi. $5495
75 FIAT X19 sports cpe., 4-spd., radio. Low miles. $4195
73 PLYMOUTH SEBRING AT, PS, PB, radio, vinyl roof. $2995
73 TOYOTA PICKUP $2595
72 VOLKS 411 S.W., 4-spd., radio, radial tires $2495
72 CORTINA S.W. radio $1995
70 FORD GALAXIE 500, 2-dr. HT, V-8, AT, PS, PB, radio $1695
71 BUICK RIVIERA 2-dr., HT, AT, PS, PB, stereo tape, air conditioning, cruise control, vinyl roof, radial tires.

ALL BCAA TESTED

Brian Holley MOTORS LTD.
VOLVO FIAT LANCIA

UNDER $1000

71 TOYOTA Corona, 4-dr., radio, radials $989
68 ENVOY Epic wagon, 35,000 miles, 4-speed $899
67 MARQUIS, 2-dr., hardtop, full power, air and leather $895
65 RAMBLER wagon, one owner, 4-dr., Turquoise $965
65 RAMBLER wagon, 6-cyl., side valve motor, new clutch $689

Brian Holley Central
2 Blocks North of Mayfair Mall on Douglas
384-1161 Dealer Lic. 00903A

STOCK REDUCTION
SALE

75 VALIANT	$3521
74 ASTRE auto.	$2226
74 HORNET auto.	$2091
72 DUSTER V8 Std.	$2227
71 TRIUMPH GT 6 plus	$1997
69 CUTLASS Supreme	$1668
69 MAZDA wagon	$957
69 FORD Galaxie	$1377
67 FAIRLANE	$852
65 RAMBLER wagon	$415
73 DODGE 9-pass. wagon	$2650
70 VW Super Beetle	$1281
74 FORD ½-ton Explorer	$3458
73 FORD ¾-ton van	$3266
73 FORD ½-ton Explorer	$3566
67 CHEV pickup	$1019
69 SCOUT auto.	$991
8-ft. import CAMPER	$856
Electric GOLF CART	$490

B. MADSEN MOTORS LTD.
DRIVE A LITTLE FURTHER AND SAVE A LOT MORE
2691 Sooke Rd., Glen Lake
478-5011 DL. 00569A

'67 MUSTANG, V-8 AUTOMATIC, 289, low mileage, radials. 477-0784.

1967 VOLKSWAGEN, 1971 ENgine, new muffler. 477-5602.

1963 FORD GALAXIE, TESTED runs good, $275 or offers. 479-8486.

63 ACADIAN HARDTOP, AUTOmatic, radio, good shape. 478-9706.

'64 FALCON, 6-CYLINDER STANdard, first $200 takes. 385-8232.

150 CARS FOR SALE

ENSIGN CHRYSLER PLYMOUTH

ENSIGN SAYS LOOK AT OUR SALE PRICES

BANK FINANCING
13.5%— annual % rate O.A.C.

69 Chrysler
NEWORT
$55 FOR 36 MOS.
$1492

70 Toyota
SPRINTER
NO DOWN PAYMENT
$36 FOR 36 MO.
$991

72 Cortina
2 DR. SEDAN
NO DOWN PAYMENT
$36 FOR 36 MO.
OR
$991

75 Toyota S-W
71 Mustang
69 Chrysler
75 Mercedes Benz 280S
74 Jaguar XJ6
73 Satellite Regent, S-W
71 Fury II
66 Olds Toronado
70 Toyota
72 Mercury Villager, S-W
70 Chrysler 300 Conv.
75 Valiant
76 Duster
74 Ranchero Squire
75 MGB
73 Mustang Grande
71 Toyota
75 Scamp
75 Ford LTD
69 Rambler
72 Cortina
72 Malibu Classic
75 Monaco
74 Mazda 808
[illegible] Chrysler
73 Buick
[illegible] Torino S-W
75 Volks Bug
76 Dodge Colt
75 Torino, S-W
75 Ford Custom 500
72 Comet
[illegible] Chrysler Newport
76 Volare
75 Gran Fury
73 Volvo 145E S.W.
74 AMC Gremlin X
69 Austin 1800
71 V.W. Beetle
74 Fury III
74 Gran Torino
71 Buick Skylark
72 Olds Cutlass Supreme
68 Ford Falcon
73 Pontiac Firebird
72 Valiant Scamp

Choose From Over 200 New and Used Units

ENSIGN
Chrysler-Plymouth Ltd.
DOWNTOWN
YATES AT COOK
Dealer licence number D495A
386-2411
Open Weekdays Till 9:00

'73 AMX, A-1 CONDITION, LOW mileage, 360, V-8, 3 speed auto., power steering and brakes, ralley suspension, dual exhaust, tinted glass, black vinyl roof, color Trans Am red. Phone 479-5558 after 6 p.m. Open to offers.

1969 NOVA SS 375-396 M.22, 4:56, Hooker, Holley, Accel, M-T, Lakewood, Mr. Gasket, Hurst, Hi-Jackers, U.S. Mags, Goodyear Polyglas GT, Hardwood Pro Scoop, Gauges, Tach; 940 Lawndale Avenue, 598-1583.

'65 BEAUMONT SPORT DELUXE, V-8, automatic, new exhaust, plugs, etc. 3 spare tires, good car for wife or kids, $950 or offers. Phone 477-9971 after 5.

1974 FIREBIRD ESPRIT, 44 INCH Holly, wide radials, extras, $4,600 firm. 1937 Plymouth sedan, partially restored, $2,500 firm. 477-5743.

RAMBLER SUPER, 1961, TESTed, good running condition and transportation, $225 or offers. 383-6942.

1972 OLDS CUTLASS SUPREME, 2-door hardtop, buckets, console, vinyl roof, excellent condition. 652-1533.

151 SPORT, IMPORT CARS

WILLE Has

68 DART 2-Dr. Ht., 6, auto.	$1695
70 FORD Pickup Camper	$3295
70 FORD ½-ton w-canopy	$2195
72 SUPER Beetle	$2195
73 MAVERICK, 6, auto.	$2495
73 DODGE ¾-ton, canopy	$4295
73 SWINGER 2-Dr. Ht., 6	$2595
73 MUSTANG Grande	$3195
74 GREMLIN X, 19,000 miles	$2895
74 MUSTANG Ghia, 6, auto.	$3895
74 TOYOTA ½-ton, auto.	$3195
74 TOYOTA ½-ton, 4-speed	$2995
76 CHEV. ½-ton, canopy	$4495
76 DARTS Factory warranty	$4595
76 VANGUARD 22' Motorhome	$17,950
77 STREET VAN conversion	$7895
77 DODGE Van conversion	$5795

Many more to choose from

NOVEMBER SPECIAL OFFER!
$300 OFF
WINDOW PRICES ON '76 Dart's and Fury's
6 MODELS TO CHOOSE FROM WHILE STOCK LASTS

WILLE MOTORS LTD.
Dlr. D-13645
3240 Douglas at Cloverdale
382-2313
OPEN 9 A.M. to 6 P.M.

PAINTER MOTORS LTD.
1513 Quadra at Pandora

74 LINCOLN Mk IV	$9800
72 TOYOTA Celica St.	$2195
72 DATSUN 510 wagon	$1795
72 MG MIDGET, radials	$2295
72 DUSTER, 340 auto.	$2795
72 DATSUN Fastback 1200	$1595
71 MUSTANG Mach 1	Offers
70 CHEVELLE 13,000 mi.	$2695
70 COUGAR XR-7, 428CJ	$2595
69 MUSTANG 6, auto.	$1795
69 CHEVELLE convertible	$1995
69 MUSTANG, V8, auto.	$1995
69 CUTLASS 442, air	$2395
68 IMPALA H.T., V-8, auto.	$495
67 CUTLASS 2-Dr. H.T.	$1295
67 MONACO 500, loaded	$995
65 CANSO Sport Deluxe	$1295

See RICK or SHARON for Personalized Professional Service
385-0122
D-00346A

1973 BUICK CENTURY REGAL, 350 V8, automatic, P.S., P.B., P.W. 2 door hardtop, vinyl, 44,000 miles, radio, tape deck, factory air, recent transmission overhaul. New brakes, new radials, top condition, $3,950 or offers. 652-2275.

1968 GT MUSTANG FASTBACK, 302, 4 barrel, headers, 3 speed, Torquer manifold, radio, tapedeck, Ralleye rims, new tires, brakes and front end. No rust. $2,200. 478-9675.

1974 FIAT SPYDER, 1974 FIAT 128, 1971 Volvo 164, 1967 Volvo 122, 1972 Datsun pickup, 1971 Datsun pickup. Will accept automatics in trade. Dueck Weston Motor Co. We lease new cars and trucks. 386-6351 or 598-3955.

1974 PINTO WAGON 4 SPEED, radio, etc., 28,000 miles. Very clean. $1985. Appointment to see 384-1721, 477-0510. Sports Classic Cars, 2825 Bridge. D13451.

1974 PINTO AUTOMATIC, RADIO, deluxe, exterior trim. Immaculate condition. $1985. Appointment to see 384-1721, 477-0510. Sports Classic Cars, 2825 Bridge. D13451.

1966 VW BUG, RADIO, NEW tires, brakes, battery, low mileage, very clean, well maintained, ideal ladies car, call Ken 388-5528 days, 385-6213 evenings.

1975 TRANS-AM 400, AUTOMATIC trans. Power steering, power brakes. Mint condition. Must sell, $6500 or best reasonable offer. Call Ross, 656-1041, 656-5695.

1970 FORD FAIRLANE 500 2-DR. H.T., V-8, auto, p.s., p.b., radio, tested. B & B CAR SALES, 3233 Douglas, 385-4121. D. Lic. 00794A.

1957 CHEVROLET SEDAN, GOOD stock 6 cylinder engine, solid body, radio, automatic, good investment. Asking $400. 477-5242.

1965 PLYMOUTH, 4 DOOR sedan, in good shape. Exterior okay, interior as new. $550. 665 Gorge Road East. 384-2166.

1967 2 DOOR RAMBLER AUTOmatic, city tested, winter tires. $400 or best offer. Call 592-2696 after 6 p.m.

'65 FAIRLANE STANDARD, tested till October '77, mechanically sound $425 or best offer. 382-6781.

1964 VALIANT V-200 4-DOOR Sedan, 6-cyl., auto, $575. B & B CAR SALES, 3233 Douglas, 385-4121. D. Lic. 00794A.

RARE
'64 Camino re-built 327, turbo-automatic, power steering, needs some body work. $1500. 478-4248.

CONVERTIBLE
1965 Chrysler, all power equipped, excellent condition, increasing in value. 658-8119.

1971 DATSUN 1200 FASTBACK, 4-speed, radio, $1,075. B & B CAR SALES, 3233 Douglas, 385-4121. D. Lic. 00794A.

1964 PONTIAC STATION WAGON, good running condition, AM-FM radio, $200; work done on transmission. $450. 382-9095.

1974 DODGE MONACO 4-DOOR sedan, vinyl roof, P.S., P.B., excellent condition, $3400. 385-1401, 384-9116.

'71 TOYOTA COROLLA, AUTO. trans., 4 door, 35,000 miles. Student must sell, $1300 or best offer. 385-3807 after 4:30.

1971 DODGE STATION WAGON, V-8, automatic, power steering, new tires, 59,000 miles. $1995. 592-9289.

MUST SELL. 71 MERCURY MONtego, low mileage, excellent condition, many options. View at 3431 Doncaster or phone 652-3893.

57 VAUXHALL VELOX, 64,000 miles, 6 cylinder engine, runs well, needs some body work. $150. 382-8963 mornings.

1967 DODGE DART, SLANT 6, automatic 4-door sedan, good tires, new paint job. $950 or best offer. 595-3378.

1970 DODGE 4 DOOR, P.B., P.S. Ready for the road. Must sell this week. $1450 or best offer. Phone 479-4009 after 3 p.m.

1972 TOYOTA MARK II, 6 CYLINder, power steering, power brakes, 4 speed, low mileage. $2,900. 592-2860.

1973 LINCOLN CONTINENTAL town car, immaculate condition; asking $5995. Must sell. Phone 595-1010 any time.

1976 CHRYSLER TOWN AND Country station wagon, fully equipped, low mileage. 385-7970.

1971 LTD, FULLY EQUIPPED, 47,000 miles, excellent condition. Phone 592-9873.

1956 FORD HARDTOP, SELL OR trade. Can be seen on East Sooke Rd. 478-7968, ask for Richard.

1960 AUSTIN CAMBRIDGE, $90 or best offer. Needs work. Phone after 4:00, 598-3437.

71 VEGA KAMMBACK, FLOOR shift, mags, new tires, radio, 57,000 miles. $1000. 478-0995.

68 DODGE CORONET 500, 2 door, air conditioning; sacrifice $600. 598-7791.

66 FORD 4-DOOR, REBUILT trans., good motor, clean; tested until September '77. $600. 595-8129.

68 FAIRLANE FASTBACK, $800 or offers. 63 Chev. station wagon, $300 or offer. 479-3004.

68 TOYOTA, AUTOMATIC, NEW tires, radio, etc., good condition. $900 firm. 477-8126.

'65 PLYMOUTH FURY AUTOmatic, brakes and engine need work. $150. 384-6069.

63 VOLKSWAGEN SQUAREBACK, running condition, needs work. $300. 592-3231.

FOR SALE 1959 VOLKSWAGEN Beetle $250 or best offer. Call between 9-5, 384-4232.

70 TOYOTA CORONA, AUTO., 4 door, radials, winterized. 383-5102.

1973 CUDA 340, LOTS OF extras. 478-0049 after 6 p.m.

150 CARS FOR SALE

THREE POINT MOTORS
Mercedes-Benz DATSUN

76 TOYOTA 1600 Corolla, 9,500 miles	$3,395
76 BMW 2002 sun-roof, 7,000 miles	$7,595
75 BEETLE Fuel injection, AM-FM	$2,995
75 DATSUN B210 Only 5,500 miles	$3,595
75 MAZDA Station Wagon	$3,595
75 DATSUN 710 4-door, vinyl roof	$3,695
75 FORD Gran Torino sedan	$3,995
75 RABBIT 4-door, 9,000 miles	$4,095
74 DATSUN B210 Automatic	$3,295
74 COMET Only 12,000 miles!	$3,395
74 PICKUP Datsun Sportruck	$3,395
74 SPITFIRE Triumph convertible	$3,595
74 DATSUN 710 Station wagon	$3,795
74 VOLVO 144 Grand Luxe	$4,795
73 MAZDA RX3 Sporty rotary coupe	$1,995
73 MAZDA Station wagon	$2,395
73 FORD LTD Beautiful Brougham	$3,195
73 TOYOTA Corona, 17,000 miles	$3,395
72 PICKUP Datsun Sportruck	$2,595
71 PONTIAC Lemans 4-door hardtop	$2,395
70 SUNBEAM Automatic, 36,000 miles	$1,695
69 CORTINA 51,000 miles	$1,095
69 OLDS Delta 4-door hardtop	$1,395
66 BUICK Special 4-door sedan	$1,095

2620 GOVERNMENT at HILLSIDE
385-6737
Dealer Licence D-00740 A

De Pape

67 ROLLS ROYCE
Truely Beautiful. View it today!

75 CORVETTE
350 4-speed, P.S., P..B, Power windows, tilt and telescopic steering, real sharp. Raised lettered tires.

76 FIREBIRD
350 V-8 auto., P.S., P.B., only 1500 miles, BARGAIN PRICED.

74 GMC Jimmy
4x4, 350 V-8 auto, P.S., P.B., extra large tires, only 13,000 miles, a very well maintained one owner vehicle.

75 NOVA SS
350 4-speed. P.S. mags, raised white letter tires, buckets, RARE!

74 CADILLAC
d'elegance model, coupe de ville. Full power options, plus air, stereo, 20,000 miles, traded to us by the original owner to one of our later model luxury cars.

76 CORVETTE
Fully loaded including L-82 engine, power windows, power steering, tilt and telescopic wheel, air conditioning, leather interior, only 1500 miles. Priced to sell.

72 VEGA GT
Striping mags, 4-speed, radio
Bargain $1695

76 HONDA CIVIC
Hatchback, radio, like new
Bargain $2895

73 GMC ¾ TON
Super Custom, V-8 auto., power steering power brakes, radio plus many extras.

73 Datsun 240Z
sunroof, 4-speed, vinyl top, one owner, very sharp

70 Firebird
350 V-8 auto. Stereo tape. Exceptionally clean. Vinyl top.

69 PONTIAC wagon
Catalina model, P.S., P.B., tilt steering wheel, air conditioning. Mechanically excellent. Test drive it today!

Many More

DePape Motors Ltd.
760 JOHNSON ST. 384-8035
D-00264A

J. C. Motors Ltd.

837 YATES	384-0921
74 CORONA MK II	$3495
72 CORTINA	$1295
72 GRAN TORINO Wagon	$2495
72 MGB radials	$2995
71 CHARGER V-8, auto.	$2195
70 PONTIAC sdn.	$1295
69 RIVIERA loaded	$2995
69 CHEV. wagon, V-8 auto.	$1795
68 FALCON wagon, std.	$1295
68 FORD wgn.	$1495

D-00115A

1968 FIREBIRD, 350, 1 LADY owner, 2-speed automatic, P.S., PB, well maintained, city tested, best offer. Phone 598-8722 after 5 p.m.

1972 MERCURY STATION wagon, automatic, power steering and power brakes, excellent condition. Asking $1950. Call after 6:00 p.m. at 477-0808.

$1275
1969 LTD 2-door hardtop, P.S., P.B., etc. Excellent condition throughout, 384-8970.

1965 BUICK LESABRE, URGENT, must sell. Will consider $300. Good mechanical condition. Recent paint, 592-7508.

150 CARS FOR SALE

peter pollen ford

7 DAY MONEY BACK GUARANTEE

Buy With Confidence "With Victoria's Finest Used Car Guarantee"

76 Ford F150
4 WHEEL DRIVE DELUXE CANOPY
POWER STEERING, POWER BRAKES, RADIO, LOW MILEAGE
$6295

76 Ford ¾ ton
V8, AUTO., POWER STEERING, LOW MILEAGE.
$5495

75 VOLKSWAGEN
RADIO
PRICED TO SELL AT
$2495

75 PINTO
AUTOMATIC, RADIO
$2895

75 PINTO S.W.
AUTOMATIC, RADIO
$3195

75 FORD S.W.
9 PASSENGER, ROOF RACK, FULLY DELUXE
$4495

75 FORD ELITE
FULLY DELUXE WITH FACTORY AIR
$4995

74 FORD
TORINO, 2 DR HARDTOP, VINYL TOP
$3395

GOVERNMENT TESTED

BANK FINANCING

PETER POLLEN FORD
YATES AT COOK
384-1144
D00745A

'75 DATSUN 710, 2-DOOR SEDAN, 4-speed, radio, low mileage, $3500; '68 Buick Skylark, 2-door hardtop, 350V-8, all power, radial tires, $1700; '75 Chev Suburban, Silverado ¾-ton, many extras, $6200; '68 Acadian Beaumont, 4-door station wagon, all power, $1600; '60 Humber Classic, 4-door automatic, many extra parts, $300; 749-3352, 748-1276, 748-3037.

1972 MUSTANG CONVERTIBLE, light blue, white top, 302 automatic, extra snows, 53,000 one-owner miles, excellent condition. Best offer. This beauty is a good investment. 388-7858.

MUST SACRIFICE 70 CHEV. IMpala 4-door sedan, just tuned up, all new brakes, good rubber, if necessary will paint and do body work as it is already scheduled. Best offer takes. 382-0618.

1936 FORD SEDAN DELIVERY, excellent restorable condition, best offer, no triflers. 479-9453.

1964 HUMBER S-S STATION wagon, needs body work, offers. 592-4384.

1967 CONTINENTAL 2-DOOR hardtop, A-1 condition. 383-5901. $2000.

1961 HUMBER SUPER SNIPE, fairly good condition, offers. 386-9602.

1970 CHRYSLER IMPERIAL, all-electric, air-conditioned, Michelin tires, $1850. 595-3315.

1960 CORVETTE, STOCK CONDItion. 383-0224.

72 DATSUN FASTBACK, $975 FOR quick sale. 656-6806.

72 PONTIAC STATIONWAGON, $2,900. 479-2378, after 5 p.m.

63 CHEV 4-DOOR AS IS. BEST offer will deliver. 478-7323.

1961 ANGLIA, GOOD CONDITION, $400 or offer. 592-4384.

1972 VOLKSWAGEN BEETLE, excellent condition, radio, 478-2015.

FOR SALE '57 CHEV. BELAIR, 2-door post. 478-0009.

MUST SELL 1969 VOLVO 144S, NO reasonable offer refused. 592-4561.

'67 COUGAR, ONE OWNER, EXcellent condition, $1,600. 592-6456.

150 CARS FOR SALE

DOUGLA VOLKSWAGEN PORSCHE AUDI

TOP TRADE-IN ALLOWANCES

DEMONSTRATORS

76 VW DASHER. Automatic, hatchback radio and metallic paint. $6395
76 AUDI FOX, 4-door, 4-speed with leatherette and radio. $6245
76 VW 7-passenger bus. 4-speed and radio. Only 6,000 miles! $6995
76 VW SCIROCCO. 4 speed, metallic paint, 6,000 miles and balance of factory warranty. $5595
76 VW RABBIT sedan, 4 speed, radio, and only 6,000 miles $4195

VW TYPE IIs
(Window Vans, Buses and Campers!)
Good Selection, All Types and Models from $3495 to $9445!

RABBIT TRADES!

74 AUSTIN MINI "1100." 4-speed, 24,000 miles. $2095
74 ASTRE "Woody" wagon. 4 speed, radio, one owner! $3295
73 VEGA hatchback, automatic, radio, 16,000 miles. $2495
73 PINTO 2 door, 4 speed and radio. $1995
71 DATSUN "510" 4 door sedan. 4 speed, and immaculate! $1695

STILL A GOOD SELECTION! New and Demonstrator '76 Models! All at Fantastic Savings!

100% FINANCING O.A.C. SCOTIA PLAN

Douglas Volkswagen Ltd
Porsche - Audi
3329 Douglas Street
388-5466
Dealer Licence 00341A

1975 BUICK LESABRE CUSTOM. Only 11,000 miles, red and white 2 dr. ht. Mint condition with power windows, trunk seat door locks and air conditioning, cruise control deluxe interior, equipped to tow a boat or trailer. A real luxury car at a real affordable price. To view, see Coastline Trailer Centre. 1621 Island Highway. 478-0933 D-13719.

BANK MANAGER'S 1974 OLDS Cutlass Supreme, excellent condition, 2-door, blue metallic with black vinyl roof. Consol-automatic, ps, pb, sculptured bucket seats. Other options. Special terms arranged. 592-9520.

ARTS CAR SALES
310 BAY 383-8302
CARS AT LOWEST PRICES ANYWHERE D-00286A

1970 MERCURY MARQUIS Brougham, 429 V-8 automatic, power steering, power brakes, 1 owner, good condition. $1800. 658-8614.

73 TOYOTA 1600
Auto. Corolla, 37,000 mi. $1950. 385-0039.

1974 VEGA DELUXE, LOW MILEage, immaculate condition, open to offers, phone 382-9549.

1973 COUGAR, AUTOMATIC, PS, PB, 30,000 miles, excellent condition, $2600. 479-7767.

1974 FIAT, 128, IMMACULATE throughout, $2,300 or offers. 477-3401.

1968 CHEVELLE WAGON, 6, standard, new tires, radio, tested. 477-6006.

1967 CHEV. WAGON, AUTOMATic, mechanically good, body fair, $600 or swap for truck. 652-2538.

1964 BUICK LE SABRE, EXcellent engine, good condition, 58,000 miles, $325. 479-5991.

1966 OLDSMOBILE DELTA 88, 4-door hardtop, 1 owner, $695. 658-5720.

71 CAMARO 350 AUTOMATIC, 2 door, radio, excellent condition, low mileage, $3095. 592-6179.

1971 DODGE DEMON, SLANT 6, 3-speed stick, asking $1500. Phone 384-4063.

65 VOLKSWAGEN BEETLE, tested, $550 or closest offer. 598-8604.

'65 EPIC ECONOMY, 58,000 miles, tested, good transportation, $295. 382-5965.

1973 GREMLIN X. NEEDS SOME repairs. Offers. 478-3184.

1976 WHITE CADILLAC COUPE, with warranty, phone 595-2857.

MUST SELL, 73 DATSUN 610, IN good condition. 652-3743.

1965 AUSTIN 1800, CLUTCH gone, offers. 478-8506.

1963 VW BUG, $450. 595-8286.

150 CARS FOR SALE

PLIMLEY
BRITISH LEYLAND
1010 Yates
382-9121

THE BIG EVENT! SELL ALL 76 STOCK AT REDUCED PRICES

1975 G.M.C. 4X4
Sburban Scotsdale, 350 V-8, heavy duty shocks and brakes, 9-passenger seating.
$6995

74 JAGUAR XJ12, dark green, 4-door, luxury sedan $12,295
74 TRIUMPH TR6, powerful 6 cylinder convertible $4695
74 VOLKSWAGEN BEETLE green, 4-spd. $2695
74 AMC GREMLIN White, very clean $2395
74 PINTO 4-Spd., 2-dr., bronze $2695
73 TOYOTA WAGON A.T., clean, economical and practical $2195
73 MAZDA RX3 coupe, immaculate $2495
70 MAVERICK 2-Dr., 3-spd., recent engine rebuild $1245
69 MAZDA 1500 4-Spd., 4-dr., unbeatably priced $795
69 AUSTIN MINI, Green., low mileage $895
68 AUSTIN 1800 $995

FOR THESE AND OTHER FINE UNITS, CONTACT ONE OF OUR SALESMEN.
Wes Downey
Rick Restell
Randy Prime
Paul Croy
Dealer Licence 572A

HORWOOD MAZDA

DOWNTOWN
810 Johnson at Blanshard
385-1451
Dealer Licence D-00803A

DEMO SALE

EXAMPLE:
MAZDA 1800 PU. HD rear bumper, HD moulding. Low mileage $3495

USED CARS

75 VW Beetle	$3195
74 DATSUN Auto.	$2895
74 FIAT 128	$2395
74 DATSUN 710, Ht.	$2895
74 MAZDA 808 coupe	$2695
73 MGB convertible	$3195
73 RX3 coupe	$1995
71 BUICK Ht., air.	$1595
71 VW 411 sedan	$1695
70 CUTLASS Ht.	$2595

NO REASONABLE OFFER REFUSED

COLWOOD LOT
1619 Island Hwy.
478-8211 Dlr. Lic. D-01264A
TUES.-FRI. 9-6
SAT., 9-5

74 VOLKS Beetle	$2895
73 PINTO S.W.	$2595
71 TOYOTA PICKUP	$1495
66 BUICK Skylark	$995
66 CHEV Caprice	$995

ALL CARS CARRY PRICE TAGS

100% FINANCE O.A.C.
Bank of B.C.

59 BUG, BALANCED AND BLUE printed, 1650 c.c. newly built cam, headers, two-barrel Webber, Hurst competition shifter, dual port heads, many extras. 125 h.p. $1,600. 388-4150. Or trade for large Honda.

—Classic '57 Ford retractable, $5,900.
—63 Olds Super 88, full power, $950.
—70 Maverick, 6 cylinder standard, $1,000.
—Call 384-3098 or 592-3540 after 4.

MATADOR X '75, AUTOMATIC trans, P.B., P.S., all weather heat and air, AM-FM stereo with rear speakers, tilt wheel, steel radials, security system, rear defroster, vinyl top. $4900. 382-6911.

'56 CHEV 2 DR. H.T., DARK METALLIC BLUE AND WHITE PEARL. 350 LT1 400 TURBO CORVETTE I.R.S. 4 WHEEL DISC BRAKES ETC. OVER $13,000 INVESTED. 384-5790.

1970 DUSTER, VERY CHEAP, needs work. 2500 Quadra Street, 386-6696.

1974 PONTIAC ASTRE HATCHback, as new condition, automatic, radio, low mileage. Phone 479-6343.

1974 CHEVY VEGA AUTOMATIC radio, rear defog, excellent condition, $2400 or best offer. 656-5433.

1973 MINI 1000, RADIALS, TAPE deck, snow tires. Phone 383-0379 after 5 p.m.

1971 CELICA. IMMACULATE condition, low mileage. $2400. 385-2914.

1965 PONTIAC STRATOCHIEF Wagon, V8, automatic, radio, 384-9826.

1962 VALIANT SLANT 6, WELL-maintained, mechanically sound. Asking $450. 477-3725.

150 CARS FOR SALE

Speedway MOTORS LTD.
AUDI PORSCHE VOLKSWAGEN

'77 RABBITS
WITH FUEL INJECTION
TEST DRIVE ONE TODAY

CLEARING ALL DEMOS
at DEALS that Can't Be BEATEN

911 Porsche, met. gold
924 Porsche, red
Audi 100LS, brown
Audi Fox wagon, beige
Audi Fox wagon, red
Audi Fox sedan, white
Dasher hatchback, green
VW camper, white
VW camper, orange
VW Scirocco, met. silver
VW Scirocco, red
VW Rabbit, black
VW Rabbit, silver
VW Rabbit, brown
VW Beetle, silver

DOWNTOWN
971 Yates Street at Vancouver
Dealer Licence No. D-00486A
385-2415

CARS ESQUIMALT AUTO MART LTD. TRUCKS
480 Esquimalt Rd.
382-7195

WE MUST MOVE EXISTING STOCK WE'RE DEALING

73 AUDI Fox 2-Dr.	$2495
73 VEGA 2-Dr. Wgn., at.	$2295
73 COUGAR, XR-7 Equipped, clean and sharp	$3895
73 DODGE CHALLENGER. Equipped, new paint. Sporty and clean	$3595
68 JAVELIN 2-Dr. Equipped, new paint. Sporty and sharp	$1895
68 COUGAR, Equipped, V-8, new paint, vinyl roof	$1995

TRUCKS TRUCKS

76 GMC ¾-ton 4x4 ft., winch, 15,000 miles	$7495
76 FORD F250 ¾-ton, V-8, 4-speed, P.S., P.B., radio	$4795
75 FORD F250 ¾-ton, V-8, 4-spd., P.S., P.B., radio	$4295
74 CHEV. CHEYANNE BLAZER, 4-wheel drive, V-8, auto., P.S., P.B., radio, air, 27,000 miles	$6495

Transportation SPECIALS
From $295 to $795
D-00856A

1974 PINTO STATION WAGON, 2300 cc automatic, A-1 condition, studded tires, $3000 or best offer. 479-7778.

69 AMBASSADOR, ONE OWNER, automatic, power steering power brakes, radio and air conditioning. Mint condition. Offers. 658-5448.

MUST SELL 1973 GRAN TORINO station wagon, 302-V8, automatic, P.S., P.B., immaculate condition, 543 Whiteside after 5.

1970 DODGE SWINGER 340, 4-speed, posi stock, high performance, $2900 or nearest offer. 384-3705 days.

71 PINTO TWO DOOR. 1600 FOUR speed, radio, reliable transportation. $1,350 or best offer. 383-7766.

'69 GTO
400, automatic, 70,000 miles, stock, A-1 condition. Since new. 112-334-2143, Comox Valley.

SACRIFICE — 1971 VOLKSwagen beetle. Top shape. Many extras. $1,500 or best offer. 658-5501.

'67 PONTIAC CONVERTIBLE 327 automatic. Buckets, new radials. Good condition. $800. 479-1460.

'73 AUSTIN MINI, MAGS, RADIals, tape deck, low mileage. 598-3627.

1965 VALIENT WAGON, SLANT 6 automatic, exceptional condition $675. 478-2075.

LOW MILEAGE '71 PINTO STANdard, reliable, economical transportation, $1175. 479-7429.

1963 FORD, GOOD SHAPE, extra parts. Quick sale, offers, 479-2269.

1967 MUSTANG FASTBACK GT, 289 cu. in., 4 speed, lots of extras, 479-5426. Shawn.

1970 TOYOTA COROLLA STATION wagon, $1000. Snow tires, radio. 592-6389.

VERY GOOD RELIABLE TESTed 1963 Hillman, $350. 478-6454 after 5.

69 Z28, 350, EXCELLENT CONDItion, $3400 or offers. 478-3026, 652-5455.

MUST SELL 73 CHEVELLE coupe, many extras, $3500 firm. 383-2585.

1973 Z-28, 350 LT-1. 4-SPEED. Lots of extras. 385-6850.

SEE THIS EXCELLENT 63 Rambler Classic 770. $475. 656-3991.

'67 FIREBIRD 400, PERFECT condition, tested. Phone 598-5489.

'65 JAGUAR, 3.8S. EXCELLENT condition. 598-1521.

150 CARS FOR SALE

You can expect A Great Deal From . . .

Cornell CHEV/OLDS Cadillac CHEVROLET TRUCKS Sales/Service 385-5777

OPEN 'TIL 9 P.M.

Announcing
A NO NONSENSE 12 MONTH 12,000 MILE WARRANTY Available on Selected Used Units

At last PURCHASER PEACE OF MIND. No more hassles over COSTLY repair bills. No more worries about the mechanical condition of a selected used unit.

A warranty that covers the engine, transmission and rear axle plus steering, brakes (except shoes), electrical system and air conditioner (if factory installed) plus an allowance of $10 per day for U-drive cost while your car is in for repair as outlined in Seaboard extended service protection policy.

PARTS AND LABOR
($25 deductible)
PROTECTION For You Even If . . .

You are in VICTORIA, HALIFAX, or VISITING Uncle Bert in Miami, Florida, U.S.A.

HONORED ANYWHERE In North America

Underwritten by ELITE INSURANCE CO. of Canada.

PLEASE DROP IN AND ASK OUR SALES STAFF FOR FULL PARTICULARS

PUTTING YOU FIRST KEEPS US FIRST

FINANCING AVAILABLE ON THE PREMISES

CORNELL
CHEV-OLDS LTD.
3050 Douglas—385-5777
Dealer Licence D-00681A

OPENING SPECIALS

74 DART, auto $2647
72 CHEV Impala $2110
72 FORD, auto. $1987
72 MINI $953
71 DATSUN Stn. W. $1046
71 PLYMOUTH, auto. $947
70 RIVIERA $3582
70 FORD ½-ton $1475
70 PONTIAC, auto. $841
69 DODGE van $1124
69 BEAUMONT, auto. $645
69 VIVA $510
66 BEETLE $580
65 OLDS, auto. $225

All Cars Covered by Warranty

Palm Motors 3342 Oak St.
386-8385 D-00641A

'72 PONTIAC GRAND PRIX, IN excellent condition, AM-FM radio plus stereo tape deck, air conditioning, heavy duty suspension, recent tuneup. First $3,000 takes. 592-9005.

1971 DODGE DEMON, 2 DOOR, hardtop, excellent condition inside and out, tested, $200 stereo system, air shocks, $2400 or offers. 595-0958.

'66 COMET CALIENTE 289 AUTOmatic, U.S. slots, custom painted, $800 or best offer. Must sell this month. 382-7718.

'74 TOYOTA COROLLA, 4 SPEED, very clean, low mileage, winterized, Gov't tested. Asking $2375. 595-8471.

'57 PONTIAC, BODY IN GOOD shape, should be seen. $800 or nearest offer. Phone 384-4047 after 4.

'69 ROADRUNNER, REBUILT, 383, cam, headers, 4-speed, tested, 20 m.p.g., excellent condition, offers. Mike, 388-1811 days.

1968 CHEV EL CAMINO, MUST sell this weekend, rebuilt engine. 642-5384.

1966 VALIANT, 4-DOOR STANdard. Tested Oct. '77. $650. Phone 477-0266 evenings.

1970 DATSUN 510 AUTOMATIC, very good shape, asking $800. 384-3962 evenings.

MUST SELL, '69 FORD FASTback, good throughout, nearest to $1195. 3531 Richmond Ave. 595-1267.

150 CARS FOR SALE

SUBURBAN MOTORS

HOME OF LINCOLN, MERCURY, MONARCH, METEOR, COUGAR AND XR7, COMET, BOBCAT, '76 CAPRI II AND FORD TRUCKS!

SILVER IS DOWN AT SUBURBAN!

76 CAPRI II. 4 cylinder, 4 speed, radio.
SILVER SPECIAL $4395

75 MUSTANG II. V6. 4 speed, radio, and tape.
SILVER SPECIAL $4695

75 TOYOTA wagon. 4 cylinder, 4 speed, radio.
SILVER SPECIAL $3495

74 DATSUN '710'. 4 cylinder, automatic, radio.
SILVER SPECIAL $2995

74 MAZDA 808. 4 cylinder, 4 speed and radio.
SILVER SPECIAL $2695

74 CELICA G.T. 4 cylinder, 5 speed. Radio.
SILVER SPECIAL $3995

73 MAZDA RX. 4 speed, radio and tape.
SILVER SPECIAL $1995

72 IMPALA 2 door. V8, automatic, radio, power steering, power brakes.
SILVER SPECIAL $2195

Excellent selection of new and safe buy Gov't tested used cars to choose from.

ASK ABOUT OUR EXTENDED WARRANTY

YOU CAN PUT IT ALL TOGETHER! AT SUBURBAN!

WIDE OPEN UNTIL 9 P.M. Monday to Friday 6 p.m. Saturdays

SUBURBAN MOTORS
3377 Douglas St.
386-6131
Dealer Lic. 00863A

Millstream CHEVROLET

WE STILL HAVE A GOOD SELECTION OF DEMOS, AND BRAND NEW 1976 Chevrolets, Chevelles, Novas, Vegas, Chevettes, Camaros, Monte Carlos and Trucks!

76 CORVETTE L82 engine, 4 speed, air conditioning, leather trim. Finished in yellow $9995

70 TOYOTA CORONA, 1900, 4 door sedan, 4 speed, radio, Finished in white. Ideal 2nd car. $ 995

73 GREMLIN, 6 cylinder, radio, air conditioning. Finished in red with black interior. Economy and comfort. $2495

73 JEEP COMMANDO, 4x4, 6 cylinder, automatic, power steering, radio. Finished in orange. $3895

73 VW WESTFALIA camper, low mileage, automatic, radio. Exceptionally clean. Premium unit. $5095

76 CHEV. ¾ TON, 4X4 suburban, 350, V-8, 4 speed, power steering, power brakes, radio. Rear seat flotation, tires, winch, yellow in color. $8995

WE OFFER INTERNATIONAL WARRANTY ON THE MAJORITY OF OUR USED CARS!

Millstream Chevrolet Ltd.
1730 Island Highway
474-1211
Dealer Lic. D 01384A

960 MORRIS 1000, ONE OWNER, excellent condition. $650. 382-3715.

150 CARS FOR SALE

METRO TOYOTA

USED CAR SALE!! MAKE YOUR OFFER

73 Vega Offers
71 Ford $1675
73 Corona $1775
74 Corona Offers
76 Corona Offers
76 Celica Offers
72 Ford Offers
69 Chrysler $1475
72 Colt Wgn $1795
74 Camaro Offers
73 Mk II $3495
69 Impala $1475
70 Datsun $ 995
69 Monaco $1295
69 International $ 750
72 Hilux $1895
73 4 X 4 $4395
69 Crown $1075
74 Celica Offers
73 Courier $1475
71 Olds $1575
70 Corolla $1195
74 Gremlin Offers
73 Astre $2345
71 Corolla Wgn $1475
73 Landcruiser $3395
72 Datsun FB $1475
73 Hilux $2995
73 Datsun Offers
65 Malibu Offers
72 Dodge Van Offers
72 Camaro Offers
65 Cutlass Offers
69 Cortina $ 775
75 Corona Offers
67 Coronet $ 575
69 Camaro $2995
71 Corolla $1375
72 240Z Offers
69 Envoy $ 450
73 Ventura $2495
73 Hilux Offers
74 Fiat Offers
70 Chrysler $1500
50 Ford Offers
70 VW Bus Offers
69 Skylark Offers
65 Mustang Offers
72 Impala $2675
69 Malibu Offers
71 Cuda Offers
73 GTO Offers
72 ElCamino Offers
70 Torino GT Offers
72 Challenger Offers
73 Chevelle Offers
76 Trans Am Offers
75 Trans Am Offers
72 Mustang Offers
73 Javelin Offers

250 NEW & USED UNITS TO CHOOSE FROM!

PRICES ON ALL CARS!

BCAA INSPECTION On Most Units '71 Up

AND REMEMBER! NO REASONABLE OFFER REFUSED

100% FINANCING AVAILABLE O.A.C.

Open 9 a.m. - 10 p.m.

CALL NOW! 386-3516

Metro Toyota Ltd.
625 Finlayson
Dealer Lic. 00431A

METRO TOYOTA

LUXURY PLUS
1976 BUICK ELECTRA Limited Park Avenue, 4-door, hardtop, also 1976 Limited 2-door Colonade Coupe with Landau roof. Both of these executive driven cars are completely power equipped including custom air conditioning. For personal service phone CHARLIE PETERSON now at EMPRESS PONTIAC BUICK G.M.C. LTD., 382-7121 or res. 592-0458. DL01227A.

1973 DODGE DART SPORT, 6 AUtomatic, P.S., P.B., AM-FM radio, radial tires, excellent condition, $2695. Parked behind 305 Michigan Street. 385-8075.

1972 TOYOTA COROLLA 1600, 4-speed, mags, vinyl roof, and radio, $2000 or best offer. 385-7370, 652-1976.

1968 MERCURY MONTEGO CONvertible, good condition, $1000 firm. 477-4081 after 4 p.m.

1967 VOLKSWAGEN BEETLE, 1971 engine, new muffler. 477-5602.

1968 AUSTIN MINI WAGON, good condition. $1250. 479-6335.

'76 GRANADA 4-DOOR SEDAN, 700 miles; must sell. 595-3687.

1973 PINTO, 38,000 MILES, $2100. Call 477-9695 after 5.

1974 CONTINENTAL MK IV, 17,000 miles, $9,000. 382-7550.

1968 BUICK LE SABRE, $895. 479-5560.

71 IMPALA, GOOD RUNNING order. $1,700. 652-2947.

1965 FORD GALAXIE, $250, 478-7614.

150 CARS FOR SALE

VICTORIA DODGE CHRYSLER ON YATES

WE HAVE: **FRESH TRADE-INS** ARRIVING DAILY

76 Cordoba 2-door HT $7295
76 Acadian hatchback $3595
75 Colt Station Wagon $3695
75 Colt 2 door $2995
75 Dart 2 dr. HT $4295
75 Volkswagen Rabbit $3795
75 Swinger 2-dr. HT $4195
75 Valiant custom 4 dr. $4195
75 Duster 2-dr. HT $4195
75 Buick Skylark 2-dr. $4295
74 Colt 2-door HT $2895
74 Colt station wagon $3395
74 Pinto wagon $3295
73 Toyota ½ ton $2895
73 Chrysler Newport $2895
73 Mercury Comet 2-dr. $3195
73 Plymouth Fury III $2795
72 GMC Motorhome $6995
72 Ford ½ ton, canopy $3195
72 Toyota 2-door sedan $1995
72 Ford wagon $2495
71 Chev Vega 2 dr. $1195
70 Ford LTD $1795
70 Dart 2-dr. H.T. $1995
68 VW Westfalia $3295
68 Volvo 2-door sedan $1495
68 Dart 2-door sedan $1895
68 Chevelle 2 door HT $1995
67 Dart 4-door $2395
66 Pontiac 4-dr. sedan $ 995
66 Caddie Limousine $2395
66 Rambler 4 dr. $ 795
62 Laurentian wagon $ 995

-OUT THEY- -GO-

ALL NEW 1976's
13—76 Dodge Aspens
2—76 Dodge Darts
4—76 Dodge Coronets
1—76 Dodge Charger
1—Dodge Van

30 Days or 1000 miles 100 per cent power train warranty. At no cost to you. 3 years oil changes as per manufacturers specifications.

When you buy a 1972 Car or Newer

VICTORIA
DODGE CHRYSLER
Hours Mon.-Fri. 9-9 Sat. 9-6
Dealer Licence No. D00867A

AMC

AMERICAN MOTORS REDUCES **'77 Gremlin** Prices By **$250**

our **'76 Gremlins** REDUCED Up To **$500**

1976 & 1977 GREMLINS covered by the AMC Buyer Protection Plan 11, 24 Months or 24,000 Miles!

There's more to an AMC

REG MIDGLEY MOTORS LTD.
736 Cloverdale
385-8756
Dealer Lic. D00247A

BUY OF THE WEEK. 1964 MERcury Montclair, silver edition special, as new, $1500 firm. Trades considered. 477-0326.

1969 EPIC STATION WAGON, low mileage, good condition, offers? 386-8851 before 5 p.m. 743-2153 after 5 p.m.

1969 DODGE SWINGER, 340 AUtomatic, new paint, new transmission, new tires, $2,500. 478-0069, after 6.

1973 DUSTER, PS, PB, 340 2-door hardtop, low mileage, excellent condition. After 5 weekdays, 384-4553.

TRANSPORTATION SPECIAL, 1963 Chrysler, mechanically A-1, $250. 477-5976.

1965 FORD METEOR V8 AUTOmatic, power controls, good condition, $500 or best offer. 656-5433.

1972 CAPRICE 4-DOOR HARDtop, one owner, 24,000 miles, power windows etc. $2695. 598-5050.

1967 SKYLARK, 2-DR., HT, CONsole automatic, radio, good condition. $1095. 656-3625.

69 VW BEETLE, EXCELLENT condition $1200. 598-7051.

'65 AUSTIN 1100, RUNS WELL, tested, needs paint, $500. 478-2503.

150 CARS FOR SALE

Garden City Auto Sales Ltd.

WE REALLY Come Through for **YOU!**

'76 AMC PACER
6 auto., PS, radio

'76 TR6 4 SP
Overdrive

'75 CORVETTE
Auto., factory air

'74 COUGAR XR7
Loaded including air

'74 BARACUDA
V8, auto., PS, PB, vinyl

'73 CAPRI 2000
4-speed, radio

'73 T-BIRD
Loaded including air

'73 COUGAR
Full power, extra clean

'73 COMET GT
Buckets, V8, auto., PS, nice

'73 LEMANS Sport
V8, auto., PS, PB, electric windows

'72 TOYOTA 1200 4 Spd.

'72 DATSUN 240Z
6 auto., radio

'71 LEMANS Con.
Full power

'71 Mustang GRANDE
V8, auto., full power

'70 SWINGER 340
V8, auto., PS

'70 MUSTANG
V8, auto., full power

'69 COUGAR XR7
Must be seen

HOURS OPEN 8:30 a.m. to 8:00 p.m.

No Reasonable Offer Refused

2978 Douglas
382-9111
D-001319A

S&H TOYOTA

76 DODGE ASPEN
2 door coupe $5195

76 TOYOTA COROLLA
4 door, automatic $3895

76 TOYOTA COROLLA 1200
4 door, 4 speed $2995

75 TOYOTA COROLLA
4 door, automatic $3195

75 VW RABBIT
4 speed, radio $3995

75 TOYOTA COROLLA
4 door, automatic $3495

73 TOYOTA HILUX
pickup, automatic, canopy $3195

73 TOYOTA MK II
6 cyl., automatic $3895

72 CORTINA GT
2 door, 4 speed $1895

71 VEGA STN. WAGON
4 cyl., 4 speed $1295

70 TOYOTA COROLLA
2 door, automatic $1495

68 TOYOTA COROLLA
2 door, 4 speed $1095

Saunders and Hitchman
Sales & Service Ltd.
2040 Cadboro Bay Road
At Fort and Foul Bay
Dealer Lic. 00566A
592-2471

MUST SELL '67 OLDS CS, 2 door, hardtop, good condition, new paint, custom upholstery, will trade for small car or truck, '74 Z-28 cam $30. 478-8235.

MUST SELL BY NOV. 19, '55 Dodge panel street rod, restored and customized, all new, $4500 invested, $2600 or best offer, trade? 248-9910.

1976 TOYOTA PICKUP, CANOPY, 5-speed. Priced to sell. Asking $4,500. 595-1721, after 6.

MUST SELL, 1966 MINI COOPER, all options — everything new, best offer. 479-6107.

1972 MAZDA, 808, GOOD CONDItion, tested, economical, only $1350. 477-0695.

69 VW FASTBACK, AUTOMATIC, tape, excellent condition. Phone 598-7418.

69 PLYMOUTH 4 DOOR, V-8 AUtomatic, P.S. and P.B., $800 or offers. 479-1772.

SACRIFICE!
1970 T-Bird, lovely shape, offers nearest to $2,700. 388-5917, Jim.

1967 OLDSMOBILE, IN GOOD shape, new paint, brakes. 386-1065 after 5:00

1976 DATSUN 280Z 2 PLUS 2, white with wire wheels. 479-9267.

1970 T BIRD, OFFERS TO $2300. 479-9142.

1968 PLYMOUTH GTX, 400 H.P. Hi Performance. $3200. 595-0572.

150 CARS FOR SALE

EMPRESS PONTIAC BUICK GMC TRUCK Pontiac Buick LTD.

12 Mon.-12,000 mi. Power Train Service Agreement Available on the Majority of our Used Cars and Trucks!

76 VENTURA $4695
76 DATSUN B210 $3995
76 CELICA G.T. $5695

75 DODGE ½ ton Van $4295
75 CATALINA Wgn. $5595
75 VOLKS La Gande $3895
75 SPRINT, AT. $5495
75 FIREBIRD A.T. $5695
75 GREMLIN, Std. $2495
75 ASTRE H-Back, At. $3695
75 ASTRE wgn., A.T. $3695
75 MALIBU 4 dr., A.T. $4795
75 LE MANS 4-Dr., At. $4795
75 CENTURY, 2-Dr. $4895

74 FORD ¾-ton $4695
74 DATSUN 260Z $5695
74 VEGA, A.T. $2995
74 LUXURY LeMans $4595
74 NEWPORT Cstm. air

73 JIMMY, 4x4 $5295

72 CHEV. ¾ P.U. $3995
72 PARISIENNE, A.T. $2795
72 FORD ¾ P.U. $3995
72 PONTIAC Ht., Air $3295
72 CHEVELLE 2-Dr. $3295
72 DATSUN P.U. $2495
72 MGB Convt. $3395

71 LE MANS Wgn. At. $3095
71 BEL AIR, 2-Dr. $2595

Many More Used Cars Not Listed,

OPEN MON. - THURS. 9-9 FRI. - SAT. 9-6

EMPRESS PONTIAC BUICK GMC TRUCK Pontiac Buick LTD.

382-7121
2867 DOUGLAS AT TOPAZ
Dealer Lic. D01227A

OLDSMOBILE 98, 1968, EXcellent condition, new paint, air conditioning, power seats, windows etc. Good mileage. 1 family car, perfectly maintained. $1,600, offers. 595-6364.

-74 FIAT 1600 CC, DELUXE 4 door, twin overhead cam, low mileage radio, radials, must sell. $2500 or best offer. 383-6196 between 6 p.m.-8 p.m.

ABSOLUTELY MUST SELL, ONE 1966 Parisienne, ps, pb. 1975 Impala 4-door, hardtop, ps, pb, air conditioning. Any reasonable offers. 479-5446.

1966 RAMBLER ROGUE, 2 DOOR hardtop, 6 cylinder, radio, in good condition throughout. Must sell, $350 or best offer. After 4:00 p.m., 2710 Hamilton St.

'73 THUNDERBIRD (LINCOLN Mark IV type) has almost every conceivable option, garage kept in mint condition. Cost $14,000 new, price $6500. 477-6357 or 382-4931.

1969 PLYMOUTH WAGON, 383, automatic transmission, power steering, power brakes, power rear window, excellent condition, 50,000 miles, $2400. 652-3704.

1970 DODGE CHARGER, 383 Magnum, 4 speed, positraction, power steering, power brakes. Good condition, $2100. 748-0543 (Duncan) after 5:00.

74 PONTIAC VENTURA, 350 four speed, $3,700 or best offer. Call between 4 p.m. and 7 p.m., 479-5405.

1971 VEGA HATCHBACK, WHITE, one owner, new tires, brakes relined, good gas mileage, $800. 478-4836.

MUST SELL 1970 MERCURY Montego MX, A-T, gold in color, good condition, $1500 or offers'til Nov. 20th. 385-3958.

MUST SELL
1966 Pontiac, V8, automatic, excellent body and mechanical, $649 or best offer. 383-3193.

'71 PONTIAC WAGON. STEEL radials. 57,0000 easy miles. Very nice condition. $2,600 or nearest offer. 598-8518.

1963 BUICK LESABRE 4-DOOR hardtop, V-8, automatic, power steering, power brakes, $450. 1966 Ford super Van. $950, 479-1202.

EXECUTIVE ESTATE SALE
1965 Buick Electra 225, all options, excellent condition. Serious inquiries only, $763. 478-8108.

71 GREMLIN HATCH MINI wagon. White with black interior, very clean, low miles, asking $1450, make an offer. 656-6806.

1960 PONTIAC STATION WAGON, may be seen at Shell Service, Fort and Foul Bay, $200 or offers. 592-4794.

1967 DODGE CONVERTIBLE, V8, power steering, new paint, brakes and tires, good condition. $975. 595-4424 or 479-6933.

'67 CHEVELLE, SUPER SPORT, 396-375 h.p., rebuilt auto trans, bucket seats, 2,000 miles on new motor. 478-6750.

'73 PLYMOUTH CRICKET, LIKE new, work done on motor, only 28,000 miles, new paint. Asking $2,195. 388-4709.

LUXURY CAR, 70 BUICK ELECtra, full power equipped, including stereo and factory air conditioning. 478-3646.

1975 PACER, AUTOMATIC, radio, power steering plus extras, 12,000 miles, $3800 or best offer. 478-7076.

74 VEGA, DELUXE INTERIOR, vinyl top, radio. Good condition, $2700. 385-5063.

'67 CHEV 4-DOOR, V-8 AUTOmatic, radio, tested, runs fine. $250. 479-6483.

'62 AUSTIN WAGON, GOOD RUNning order, tested to February '77. $300 or best offer. 382-7718.

SAVE! '73 DATSUN STATION wagon or I trade in on new car, $2,600. 656-5214.

69 FIAT SPYDER CONVERTible, excellent condition, asking $1250. 656-6806.

56 DODGE STATION WAGON, runs, tested till Dec. 12th, $100. 479-7377.

'63 CHEV IMPALA, 2 DOOR, buckets, console, $250. 592-1744.

59 GMC PICKUP, FULL RACE, best offer. Vancouver 522-9435.

STATIONWAGON, 1972 NOMAD, 58,000 miles, $1950. 598-5275.

'60 CHEV 6, AUTOMATIC, offers. 383-7793.

PUGEOT 404 STATION WAGON, R.H. drive, $350, 385-7148.

150 CARS FOR SALE

1970 6-CYLINDER AMC HORNET 2-door. Offers on $750 or best offer. 642-3851.

'64 CHEV IMPALA, 396 4-SPEED, needs work, offers. 384-2747. Ask for Tom.

1973 DODGE CHALLENGER V-8 automatic, power steering, power brakes, radio. 383-3903.

AUTOMATIC 1973 DATSUN 1600, 4 door, radio, city tested, 6 radial tires, offers. 388-6385.

71 TORINO 302 HARDTOP, CUStom paint, winterized. Must sell this week. 383-5102.

1968 FAIRLANE FASTBACK, 390, auto, new air shocks, $1600 or best offer. 658-8876.

1972 CHRYSLER NEW YORKER Brougham, excellent condition. 479-9163.

'65 FORD, GOOD RUNNING order, $450 O.B.O. 592-7055 after 5.

1966 CORTINA, $500
Phone 479-8872, 10 a.m.-1 p.m.

MUST SELL 1975 PINTO, $3,200. In good condition. 474-1413.

151 SPORT, IMPORT CARS

ECONOMY — PERFORMANCE
1973 Volvo station wagon, fuel injection, P.B., radio, radials. Family driven, 45,000 miles, well maintained inside and out. May be viewed at Colwood Shell or call 478-4870 after 6. Offers.

IMMACULATE '63 STINGRAY Roadster, 7,000 miles, on 327, 350 HP cam, Q-Jet, 500 miles on auto trans. power steering, brakes, windows, radio, stereo, U.S. mags, white letter tires, new paint, and interior chrome, 2 tops, offers. 477-5142, 479-7486.

1970 ORANGE FIAT SPYDER 124 5 speed, 57,000 miles, fine body and mechanical, good radials, luggage rack, well serviced. Been in storage for 10 of the last 13 months. $1850 firm. 383-6289.

VOLVO - 1975 242DL, 4-SPEED plus overdrive, fuel injection, local, immaculate, tested, warranty. Contact Jerry McCann, c-o McCallum Motors Ltd., 1101 Yates Street. DL 00850A.

1976 ALFA ROMEO ALFETTA GT, 20000cc, fuel injection, D.O.H.C., 5-speed, transaxle, 4,800 miles, red with black, like new. 642-5368.

'68 ROVER 2000 TC, MICHELIN radials, new clutch, tuneup, possibly the best leather interior of any Rover in Victoria, $1850. 477-6357 or 382-4931.

'71 CORVETTE LT1 4 SPEED, immaculate, low mileage, best offer over $6000, call Tony, 598-2009.

1971 FIAT 850 SPYDER RECENTly painted, economical, sporty and reliable. Price $1550. Phone evenings, 598-2094.

1973 CORVETTE, IMMACULATE, reasonable mileage, 350 cu. in., 4 speed, AM-FM radio. To view phone Ken at 384-4348.

1970 GRAND PRIX, OFFERS TO $2900. A-1 condition, this is a high performance machine for a young man. Phone 595-0944.

'71 FIAT SPYDER, NEW TOP, new XAS's, 1 owner, good condition. Asking $2,500. 479-8084 after 4 p.m.

1974 FIAT 128, 9000 MI. ABSOlutely as new, $2150. Appointment to see 384-1721, 477-0510. Sports Classic Cars, 2825 Bridge, D13451.

1974 MG MIDGET, 13,000 MILES, like new, $2650. Appointment to see 384-1721, 477-0510. Sports Classic Cars, 2825 Bridge, D13451.

JAGUAR MARK II 1963, 3.8 litre, automatic, superb condition, mechanically excellent, must sell. $2500 or best offer. 386-1509.

ONE OF A KIND
1953 Morris Commercial window van, fully camperized, sleeps 2, runs and looks well. 479-8568.

71 MGB-GT BRG, 30,000 MILES, new radials and exhaust. 592-6963 Kelly.

1974 WHITE MG MIDGET, EXcellent condition, $2,895. or closest offer. 478-9714.

1974 TR6, 16,000 MILES, OVERdrive, excellent condition, must sell. 385-6813.

'69 TOYOTA SPRINTER 4-speed, good condition, economical asking $800. 652-2195.

1970 VOLVO P1800E, WHITE, factory mags, red leather, $4500, O.B.O. 595-5428.

1973 240Z, EXCELLENT SHAPE, low mileage, bronze color, very reasonable at $4250. 385-8586.

70 MERCEDES, $4,800
66 PORSCHE 912, $3,500
384-1249, Birnie

'72 TR6, V8, 35,000 miles, very clean. 112-334-2143, Comox Valley.

'67 MGB-GT, NEEDS NEW RADIator and some body work, offers. Call 478-1101 after 6 p.m.

72 MGB, WELL MAINTAINED, low mileage, 477-2324 between 5 and 7.

1971 TR6, MUST SELL
Offers. 592-4013.

1975 TOYOTA CELICA ST, MINT condition, $3850 firm. 385-5240.

71 VOLVO 145S, 4 DOOR STATION wagon, excellent condition. 598-1521.

'71 SILVER MGB GT, EXcellent condition, $3,500, 384-8634.

1965 VOLVO 122 S EXCELLENT condition $950. 595-6840.

1965 CORVAIR MONZA, EXcellent condition. 386-9602.

65 COOPER, PHONE BETWEEN 5-6 p.m. 592-0769.

154 TRUCKS, BUSES and VANS

JEEP, 1975, CJ5-258, LOADED, trades or offers. 595-5692 or 384-3381.

1973 COURIER ROUGH $1500 OR best offer. Phone 384-0969 around 5.

1973 F-250, CAMPER SPECIAL, fully loaded, $3,500. 656-4084, Sidney.

1972 GMC 4-TON, CANOPY, SNOW tires, $2600. After 5 weekdays 598-7728.

1975 FORD F250 ¾-TON, V-8, 4X4, 4-speed, power steering, power brakes, radio, $5500. 656-4791.

1974 DODGE VAN, TRADESMAN 100, V-8, standard, 31,000 miles. 478-4888.

66 FORD VAN, $500. VIEW AT 574 Hillside, between 7 a.m. and 5 p.m. weekdays, or call 386-8881.

'69 FORD VAN, REBUILT ENgine, transmission, new heavy duty shocks, must sell. 479-7531.

'76 Ford Econoline Van. V-8, fully equipped, insulated and carpeted throughout, $6400. 477-8831.

'68 GMC ½-TON 4-SPEED, 6 CYLinder. New rubber, front brakes, carburator, etc. $1300. 385-5554.

1972 FORD ECONOLINE 6 CYLinder standard. Customzed interior, $2300. Phone 382-8545.

1975 FORD F-150, EXCELLENT condition, sunroof, canopy, extra tires. 384-1868 evenings.

1972 JEEP PICKUP TRUCK, good condition, 5 new tires. $3300. 748-1662, Duncan.

1969 FORD 1 TON CAB AND VAN, also 1969 Datsun with canopy. 652-2113 or 652-2835.

71 TRAVELALL, V-8 AUTOMATic, power brakes, runs well, $1500. 652-5681.

1967 CHEV. ¾-TON PICKUP, 4 speed V8, good condition, $1395. 385-0031. D000948.

66 VOLKSWAGEN VAN, NEW ENgine, $1200. 8 a.m. - 8 p.m. 658-8529.

1956 FORD PICKUP, IMMACUlate condition, $2200. 479-6528.

'73 FORD ½ TON, $2900 OR BEST offer. 386-9429.

'73 G.M.C. ¾-TON FOUR SPEED. 479-4047.

73 FORD HALF-TON, P.U., P.S., P.B., automatic, 302 V-8. 478-7290.

1969 DODGE TRUCK, V-8, 4-speed, good condition. 384-6701.

FOR SALE '66 VOLKSWAGEN Van, new engine. $1200. 658-8529.

'66 CHEV ½ TON, V-8 STANdard, $1,200. 642-5343.

'73 FORD ½ TON, $2,900 OR best offer. 386-9429.

'71 DODGE VAN, GOOD CONDItion, 6-cylinder standard. 642-5970.

'67 VW VAN, RUNS WELL, ASKing $1050, No. 2-1539 Elford St.

1964 FORD VAN, GOOD SHAPE, offers. 652-3241 after 6.

'65 GMC VAN, $1300. JOHN, 652-1377, after 5.

154 TRUCKS, BUSES and VANS

ENSIGN Dodge TRUCKS AND RECREATION VEHICLE CENTRE

QUADRA AT CALEDONIA

GOOD NEWS Over 80 New and Used Trucks To Choose From!!

NOW 77 DODGE PICK-UPS VANS SPORTSMAN WAGONS

Ready for Immediate Delivery

QUALITY USED TRUCKS
76 DODGE 1-TON CAB AND CHASSIS
V8, AUTO., P.S., P.B., BABY DUALS. NO DOWN PAYMENT $170 PER MO., FOR 48 months.
$5887

75 Dodge ½-ton pickup ex-lease units, several to choose from.
V8, A.T., P.B., NO DOWN PAYMENT, $127 PER MO., 48 MONTHS.
Priced from $4297

PLUS
71 Toyota P.U.
73 Dodge Club Cab
73 Datsun P.U.
74 Dodge ¾-ton P.U.
74 Ford van
74 Toyota
75 Dodge Van
75 Ramcharger
75 Dodge ½-ton P.U.
76 Chev ¾-ton P.U.
76 Dodge ½-ton

PLUS MANY MORE

SEE THE TRUCK SPECIALISTS AT

ENSIGN
DODGE TRUCK CENTRE
QUADRA at CALEDONIA
386-2411
Ask for Truck Sales
Dealer Licence Number D-495B

'73 GMC ¾-TON SIERRA Grande camper special 8200 GVW 350 automatic, 2 tone, deluxe interior, tilt wheel, twin tanks $4450. 477-6357 or 382-4931.

'71 ECONOLINE ¾-TON VAN, 302, 3-speed automatic, tested, new rear tires, muffler. 384-2849 after 5 p.m., $2450 or nearest offer.

1971 CAMPER SPECIAL, ¾-TON Dodge, A-1 shape, automatic, best offer to $2250. 60,000 miles, 478-2038. Call after 5:00.

1972 ECONOLINE SUPER VAN, 302-V-8, power brakes, automatic transmission, white, 60,000 miles, must sell. Asking $2450. 479-2368.

TOW TRUCK 1971 FORD, Holmes 400, fully equipped. Phone 743-5347, Mill Bay after 5.

1963 WINDOW VAN AS IS. '71 ENgine needs brake work, tune up. Offers over $250 accepted. 386-9843.

1975 GMC VANDURA. LOW MILEage, custom paint and interior, must be seen. 752-9207.

74 FORD ¾ TON CAMPER SPEcial with canopy 22,000 miles, 478-8588.

72 FORD ONE TON WINDOW van, V-8, camperized. Telephone 477-9680.

1950 2-TON FORD DUMP TRUCK, good motor and rubber. Offers to $700. 383-9730, 385-8980.

1972 FORD ½-TON, V-8, AUTOmatic, $2,200 or best offer. 479-5175 after 4:30 p.m.

1971 ECONOLINE V8, AUTOMATic, power steering, needs work, tested, offers. 385-4803.

1975 TOYOTA LANDCRUISER radio, Warne hubs, low miles, $5,500. 592-2962.

'74 FORD ¾ AUTOMATIC, power steering, power brakes, dual tanks. 479-4047.

'69 VW VAN, CARPETED throughout, best offer to $2,200. Phone 642-3108.

1966 LAND ROVER, LOW MILEage, good running and body. Capstan winch. $2295. 595-6703 evens.

73 GMC VAN, V-8 AUTOMATIC, excellent condition. Offers to $4500. Phone 479-3352 after 5.

1969 CHEV ½ TON STEPSIDE truck. 478-0763 after 5.

154 TRUCKS, BUSES and VANS

G.M.C. SPECIALS
1976 G.M.C. 1-ton SIERRA CLASSIC Crewcab pickup. (one only)
1976 G.M.C. ¾-ton Camper Special pickups. (choice of 5)
1976 G.M.C. Jimmy 4-wheel drives (choice of 4)
For a fantastic deal on any of these 10 units, phone CHARLIE PETERSON now at EMPRESS PONTIAC BUICK G.M.C. LTD. 382-7121, or res. 592-0458. DL01227A.

1976 JEEP SALE
SAVE UP TO $1000
1—only 1976 JEEP HONCHO
2—1976 JEEP CJ5's
1—1976 JEEP CJ7
Reg Midgley Motors Ltd.
736 Cloverdale 385-8756
DL00247A

1975 1ST PRIZE WINNER, COMpletely customized van, custom paint and body, 307 cu. in., headers and cam, 20,000 miles, TV, stereo, etc. Will trade for small car plus cash or sell for $5,700. 598-8614.

ART'S CAR SALES
310 BAY 383-8302
TRUCKS and VANS at LOWEST PRICES ANYWHERE. D-00286A

'75 VW 7-PASS. BUS, EXTRA clean, 14,000 miles, will sell or trade for late model European car. Call Tony at 383-2622.

LEN BARKLEY INTERNATIONAL
New and Used Trucks
517 Herald 388-5508

1974 FORD ECONO CUBIC truck, 2½ ton, 23,000 miles. Brand new refrigeration unit, very well insulated, complete with shelving. $9,200. 652-1242 after 5 p.m.

DELUXE '72 CHEVY TRUCK with matched camper top and suspension. Showroom condition, low mileage, 350 V-8 runs like a fine Swiss Watch. 479-3401.

WANTED: '65 PASSENGER OR larger school bus, must be mechanically fit and ready to roll. Please call Mike, 386-7561, Monday to Friday 8-5 p.m.

1967 MERCURY ONE-TON PICKUP, V-8, 4-speed, nice shape. $1,675 or best offer. B & B CAR SALES, 3233 Douglas, 385-4121. D. Lic. 00794A.

75 CHEV ¾ TON, CAMPER SPEcial and trailer package, dual tanks and batteries, deluxe interior, 1200 tires and mags, insulated canopy, $7,000. 383-6774.

'67 FORD ½ TON, MINT CONdition, new rubber, new mags, custom upholstery, new paint, AM, FM 8 track radio. Closest offer to $3000. 382-9531 after 6.

1974 TOYOTA LANDCRUISER, 4x4, 39,000 miles, excellent condition. On road, off road tires, radio, safety inspected til Aug. 77. 382-3560.

FULLY CUSTOMIZED HIGH performance Dodge van, $4500; too many extras to list. Phone 656-1843.

'66 MERC 1 TON, 41,000 ORIGInal miles, 352, 4-speed, standard, P.T.O. winch, radio, excellent rubber. $2,600, or best offer. 592-3294.

MUST SELL, 1972 DODGE VAN, slant 6, automatic, 45,700 miles, mags plus extras, $2300. 383-0439 after 6 p.m.

1976 RANGER XLT 4X4, 3 months old, A-1 shape, red and black in color, must sell or take over payments, 385-5318.

'73 TOYOTA PICKUP, BODY IMmaculate, mags, radials, radio, canopy, closest offer to $3600, phone 479-9465.

HARD TO FIND 1963 CHEV Panel, 4 wheel drive, 283, big tires, good condition, $2,300. 382-7826.

1974 G.M.C. JIMMY 4X4, 350 AUtomatic, P.S., P.B., near new 10:00-15 rubber, $5650, O.B.O. 652-2072 days or 652-2816, evenings.

'74 ONE-TON FORD VAN, 12' box, power steering, power brakes, V-8 automatic, 14,000 miles. 479-3241.

'71 VW KOMBI VAN, CAMperized, insulated, new motor, clutch and battery, must sell. $3500, or best offer. Phone 479-8858.

RARE
1964 El Camino, rebuilt 327, turbo-automatic, power steering. Needs some body work, $1500. 478-4248.

1975 JEEP CJ5, 6 CYLINDER, 4-speed, radio, custom roof-rack, A-1 shape, $5,000 or nearest offer. 652-5537 after 5 p.m.

AS NEW, 1975 F350, 10,000 MILES. Power steering, power brakes, duals, and/or 14' commercial van. 477-1485.

69 FORD HALF TON, V-8 STANdard, custom cab, $1700, D14548, Wayne Leslie 1274 Clayton Road, 655-1758.

1960 WILLYS 4-WHEEL DRIVE pickup, with camper, 28,000 miles. Excellent throughout, $2250. 595-6793.

1974 DATSUN PICKUP, 22,000 miles. Excellent mechanical condition, $2,500. 595-7091.

1966 ½-TON FORD PICKUP, good body, glass and box, no engine. $450. 652-5631 or 652-2817.

'62 GMC ½-TON, GOOD RUNning condition, asking $350. 477-0405.

1964 ECONOLINE CAMPERVAN, safety checked, new engine, brakes. $975. 386-7285.

58 FORD 1-TON, STAKE-SIDE, new baby duals, needs some work. Offers. 656-1990.

1949 MERCURY ½-TON, RUNning, offers. 304-841 Kindersley.

1975 GMC ¾ TON VAN. GOOD condition. $5,500. 592-7168.

158 TIRES

RADIAL **SNOW TIRE** SPECIALS
TUBELESS — WHITEWALLS

4—ER70x14—All Can— $49.50 ea.
4—FR78x14—Uniroyal— $49.50 ea.
6—GR78x14—Uniroyal— $58.50 ea.
4—195 70x14—Bridgestone $64.50 ea.
8—LR78x15—Uniroyal— $75.00 ea.

FREE INSTALLATION

D & D TIRE
1620 Blanshard St.
382-7283

G78-15 4-PLY SNOW TIRES ON Dodge rims, used 1 season. Asking $40. 652-3839.

SET OF TIRES, FRONT F70-14, back G60-14, babp moons, Ford rims. Asking $225. 478-3388.

TWO MICHELIN RADIAL SNOW tires tubed 175-14 mounted on rims for Peugeot 504, 477-6365.

FOUR G60-14 PARNELLI JONES, $100 for two or $175 for four. 388-9595.

L78X15 SNOW TIRES ON GM rims, swap 950x16.5 truck tires Ford rims. 598-3806.

160 PARTS, ACCESSORIES

1963 ANGLIA FOR PARTS, ALSO 1964 Pontiac Parisienne, 2-door hardtop, body reworked, all parts for assembly. 595-4079.

FOR SALE: 1 MUNCIE 4-SPEED transmission, Hurst shifter, flywheel and Belhousing. Asking $350. Phone 386-7655.

REBUILT VOLKSWAGEN ENgine for sale, complete, $200 or best offer, or wanted Volkswagen without engine. Call 383-2841.

WANTED: WRECKED 1966 FORD convertible. Phone 592-7621, ask for Peter.

NEW 351 CLEAVELAND TUNnelram intake $250. Wanted Columbia 2-speed rear end. 656-2405.

'55 CHEV FIBREGLASS FRONT end. Offers. 749-3265 Lake Cowichan.

WANTED: AUSTIN OR MORRIS 1100 for parts. 592-3076.

MORRIS MINOR BODY PARTS wanted. 386-3801, 592-6818.

TODAY'S CROSSWORD PUZZLE

UNITED Feature Syndicate

ACROSS

1 Human trunk part
6 Continent
10 Directed
14 Take place subsequently
15 Lodging houses
16 Grapelike
17 Warning sounds
18 Grain for brewing
19 E. Indian prince
20 Desserts
22 Atlanta resident
24 Clarinet
26 Fished from a boat
27 Ex-workers
31 --- du Diable
32 Greek mountain
33 Righteous
35 Cut down grain
38 Litigant
39 Athenian statesman
40 Window facet
41 Safety ---
42 Coarse cloth
43 Share
44 Buddy
45 Moistened
47 Entrails
51 Ragtime piano number
52 Took another's position
54 Night club
58 Indeed: Irish
59 Edible rootstock
61 Brou. ht back to health
62 Sound a horn
63 Harrow's rival
64 Efface
65 B.P.O.E. members
66 Nitwit
67 Tears

DOWN

1 Complex networks
2 In a different form
3 Words of understanding
4 Extraordinary
5 Examiners
6 Object
7 Sharp protuberance
8 Estuary
9 Oregon resident
10 Commit a felony
11 Be of use
12 Perseus' mother: Greek Myth.
13 African antelope
21 Espy
23 "Piano Blues"
25 Unclean spirit
27 Irritate
28 Needle case
29 Moreover
30 Sound
34 Italian native
35 ---- drag
36 If ever
37 Mourning token
39 Chosen
40 Satisfaction
42 Art movement
43 Movie editor's implement
44 Licensed fliers
46 Disorderly crowd
47 Enraged
48 Perfumery liquid
49 Haunt: Informal
50 Defense org.
53 Fluid quantity
55 Act of passing over: Abbr.
56 Sleep
57 Keats' composition
60 Cardinal number

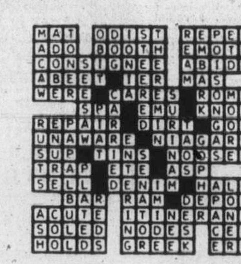

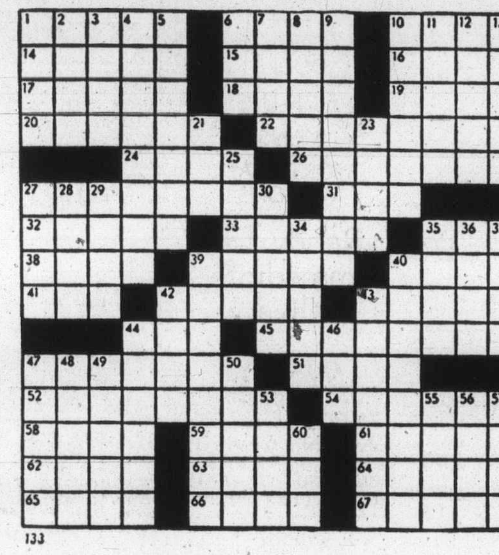

133

By R. A. POWER

160 PARTS, ACCESSORIES

55 CHEV 2-DOOR SEDAN, BODY stripped to shell, sandblasted, ready for body work — frame blasted — all new front end parts, body mounts, window moldings chromed, etc. New tinted windshield, radio, all dash chrome and outside chrome, 283 motor, trans, clutch, dual exhaust. $1,400 invested — $850 or best offer. 383-2249 between 6-8 p.m.

AUTO SOUND
Tape Players—Radios
In-Dash AM-FM radio tape players
B.C. SOUND & RADIO SERVICE
931 FORT 383-4731

NEED A BATTERY FOR YOUR Chev, Ford or Chrysler. Try us now and try this price, 36-month warranty. $29.95 installed. Milligan's Hillside 66, 1025 Hillside, 385-1811 or 384-9042.

'68 375 H.P. 327 COMPLETELY remanufactured. New Z28 cam, lifters, crank, pistons and pins and bearings throughout with 194 heads. $650 plus exchange. 383-2734, 642-3524.

RADIATOR REPAIRS, FAST TOP quality repairs at Maurice's Auto Body, 427 Beta St., phone 386-3381 or 384-8094. Located behind the Burnside Pay and Save Gas Station.

Used Volkswagen Parts
Over 1 acre of VWs being dismantled. Call B.C. Auto Wrecking Ltd. 652-1181.

CHEVY PARTS: ACCEL Distributor and wires, 750 Holly, Pete Jackson gear drive, Carter electric fuel pump, Hijackers, 8-track, headers. 598-4350 after 5 p.m.

CHEV SMALL BLOCK, 2.02 heads $175; Brand new 62-67 Chev. II headers $65; Chrome valve covers $20; Dual point Distributor $25. Larry after 5 p.m. 383-9853.

VICTORIA 4-WHEEL DRIVE
FREE WHEELING HUBS for any make of 4-wheel drive. D-13531.
597 Hillside at Rock Bay 386-6511

1958 ANGLIA, 2 DOOR, 290 V-8, rebuilt, automatic, narrowed Chev rear end, not running, best offer. Pone 385-0039 after 4 p.m.

1964 FORD TWO DOOR HARDtop, damaged right fender. Motor recently repaired, rebuilt transmission. Will take offers. 652-3285.

TR6 PARTS, CARBS, STARTER, split manifold, radiator, transmission, 30,000 miles, cheap. 112-334-2143, Comox Valley.

1967 327-375 H.P. BELLHOUSING and clutch; '57 Chev body; 4.88 12-bolt posi rear end; air shocks. 642-3023, after 5 p.m.

HI-RISE ALUMINUM INTAKE manifold for big block Ford, offers 384-8391 after 4:30.

WANTED: PARTS FOR AUSTIN A95 or A105. Call 656-7091, after 6:00 p.m.

'65 STUDEBAKER, FOR PARTS, GM283 and trans, runs well. 478-7058.

1969 BEETLE PARTS, TRANSmission, fender, M. Cyl. Glass. r.hood, etc. 652-5634. After 5.

WANTED: RIGHT FRONT FENDer for 1970 Duster, also slant 6 motor. 386-6696.

'67 DODGE 4-SPEED TRANS., rebuilt by Victoria Automatic, asking $125. 652-3839.

WANTED — RIGHT FENDER quarter panels, 4-speed for 66 Mustand. 592-6583 between 5 and 7.

FREE IN EXCHANGE FOR TOWaway, 1966 Pontiac Parisienne 4-door. 479-5100.

1964 RAMBLER WAGON, V-8 AUtomatic, good motor plus many Rambler 6 parts. Phone 385-3290.

1957 AUSTIN HEALY 3000, wrecking all parts, including hardtop, 382-1255.

350 CHEV MOTOR, EXCELLENT condition. 382-1255.

1962 ENVOY VAUXHALL FOR parts. Offers. 382-9095.

ONE 1963 PONTIAC, ONE 1965 Dodge for parts. 382-2817.

FOR SALE, SUNBEAM ALPINE hardtop, $100. 383-9017.

'65 COMET CONVERTIBLE, NO engine, $125. 478-3815.

'69 DATSUN 4-DOOR NEEDS work. $400. Phone 382-9689.

396, HEADERS, CAN BE DRIVen. Best offer. 382-6336, 4:30-6 p.m.

FOR SALE, CAR RADIO FOR 6 or 12-volt car. $75. 595-8286.

160 PARTS, ACCESSORIES

OPEN NOW
Come and see Victoria's largest stock of Hi-performance auto accessories and parts.
Mon.-Fri. 9-9, Sat. til 5
D. G. AUTO
3244 Douglas 382-4012

162 AUTO REPAIRS, SERVICE and TOWING

FREE
TRANSMISSION DIAGNOSTIC CHECK
See
QUALITY TRANSMISSIONS
1901 Government at Chatam
388-4248
(Div. of Victoria Automatic)

ALL-MAKE AUTOMATIC TRANSMISSION
552 David Street, 385-0624
Free estimates and diagnosis

SCRAP CARS HAULED. 478-9571.

164 AUTO BODY WORK AND PAINTING

CAREFUL AUTO BODY AND paint work—$14 per hour. 592-9289.

166 CARS AND TRUCKS WANTED

WE NEED
Good Used Cars
Instant Cash
Honest Appraisals
PALM MOTORS
3342 OAK ST.
386-8385

WANTED TO BUY
TOP QUALITY CARS
DePape Motors Ltd.
760 Johnson 384-8035

ESQUIMALT AUTOMART LTD.
480 Esquimalt Rd. 382-7195
CASH FOR YOUR CAR OR TRUCK
WE ALSO CONSIGN

CASH
We will buy your car for cash. G.C.M. Motors Ltd., 780 Goldstream Ave., 478-3242. D-7197.

1965 FORD, FULL SIZE, 6 CYLINder, standard trans. 2 door preferred. 478-9822.

OLDER MAKE VOLVO, REASONable price. 478-0717.

WANTED 69-73 FORD MUST have good body. 598-2442.

168 CAMPERS, TRAILERS and MOTOR HOMES

8' SECURITY CAMPER, STOVE, ice box, sleeps 4. Offers 479-5016 after 1.

WANTED TO RENT, CAMperized van Dec. 22 to Jan. 2nd. Phone 595-8426 after 6.

VANGUARD CAMPER, 1972. 9'6", all equipped, jacks. Excellent condition. $2600. 656-5604.

8 FT. CANOPY, BUBBLE TINTed side windows, lined and insulated, 477-4185.

SNO-BIRD RECREATIONS LTD.
1621 Island Hwy. 478-3426
Campers—Trailers—Van Inserts

168 CAMPERS, TRAILERS and MOTOR HOMES

FENNELL'S TRAILER SUPPLIES LTD.
FIBREGLASS van tops to fit standard Ford, Dodge and Chev — Special $315 (plus installation)
FIBREGLASS canopies
30" standard $434.75
36" width cargo door $546.75
DON'T FORGET WINTER IS ON ITS WAY—HAVE YOUR UNIT WINTERIZED NOW BY OUR SERVICE MANAGER DAVE KERR — Phone for appointments.
6459 Patricia Bay Hwy.
652-3941
OPEN 7 DAYS A WEEK

IMPALA CAMPING WORLD
TENT TRAILERS
Lionel — Leisurecraft
Low, Low, Off-Season Prices!!!
Travel Trailers and 5ths
Cygnet — Road Ranger
Mini and Motorhomes
Winnebago, Empress, Brougham from $10,995
NEW for 1977, self-contained, gas stingy 18' Casual mini. Only $12,495.
Insulated Truck Caps Only $389
Propane — Accessories
Service — Sani-Station
7 DAYS A WEEK 656-5504
Pat Bay Hwy., Sidney DR 15802

VICTORIA RV CENTRE
1975 Winnebago 20' motorhome. Roof air, fully self contained including power steering, power brakes, radio. Less than 10,000 mi. Sale price $14,500.
1080 GOLDSTREAM AVE. (Old Island Hwy)
478-8377 DL26205
OPEN 7 days a week

BOB'S
MOBILE HOMES LTD.
25 Crease 386-3623
DL 00414A
TRAVEL TRAILERS
5TH WHEELS
MINIHOMES
PARTS—PROPANE SERVICE
386-3623

TILLICUM FURNITURE
2612 Sooke Rd.
Makes camper, trailer and boat cushions. Any size or shape. Full selection of materials available. Free estimates. Winter discounts now in effect. 478-0522.

19' TRAVELAIRE TRAILER completely self-contained, fridge, stove, furnace, toilet, shower, hot-water heater, 3 way power system, sleeps 5, excellent condition. $2,600. Financing available. Can be viewed at 220 Government St.

ROAMIN HOMES
Bob and Peggy Fennell
Mini Motor Home Rentals
Winter Rates In Effect Until Mar. 31, 77
652-2914

168 CAMPERS, TRAILERS and MOTOR HOMES

COASTLINE TRAILER CENTRE

COASTLINE WELCOMES
TO THE HOLIDAY MAKERS TEAM
JACK LUNDQUIST
JACK LUNDQUIST brings to COASTLINE many years of experience as an R.V. service technician. Mr. Lundquist is known for his reliable work in the R.V. field and he is a welcome addition to an already experienced team at Coastline.
Kirk McCartney
Barry McCartney
AND
Jack Lundquist
AN EXPERIENCED R.V. TEAM
Backing Up
EVERY SALE
EVERY DAY
EVERY WAY
478-0933
1621 Island Hwy.
(Across from Colwood's Farmers Market)
Weekdays 10 'til 6
Open Sunday
1 p.m. to 5 p.m.
Dealer Lic. No. D-13719

DOMINION MOTORS
HOME OF
LAYTON — HOLIDAIRE TRAILERS
GALAXIE CAMPERS and CANOPIES
CHINOOK MOTORHOMES
USED CAMPERS
1972 - 9 FT. WEEK N DER
Includes: toilet, air conditioning, fridge.
Was $3395 NOW $3195
1971 - 10 FT. HOLIDAY
Includes: air coolexator, fridge, vanity, porta potti.
ONLY $2695
PARTS, ACCESSORIES REPAIRS
HOURS OPEN
MON. to FRI. 8 A.M. to 5 P.M. Closed Saturdays for month of November
1703 BLANSHARD ST.
(Across from Hudson's Bay parking lot), Victoria, B.C., 385-5012
Dealer Licence Number D-5536

MOTORHOMES
Only 1—1976 19' Bendix and 1—23' Bendix motorhome left in stock. You can trade boats, campers, cars, trucks or property at
Reg Midgley Motors Ltd.
736 Cloverdale 385-8756
DL00247A

BIG SAVINGS
on all remaining 1976 OKANAGAN CAMPERS and TRAILERS PARTS and ACCESSORIES
—REPAIRS—
Reasonable rates for wiring, welding, propane fitting, appliance installations.
PHONE 384-0213 anytime
LOGAN'S R.V. SERVICE CENTRE
650 Burnside Rd. east nr. Douglas

TRAV-L-MATE CAMPERS
For Import Trucks
HORWOOD MAZDA
Exclusive Dealers
385-1451

HOME ON WHEELS
Beautiful 1976 Coachman Deluxe, 35 ft., fifth wheel travel trailer. Completely equipped, including AM-FM stereo, china cabinet, air conditioning, etc. Only 3 months old. Asking price, $13,200. 384-6712, 8:30 a.m. to 4:30 p.m., weekdays.

DOGWOOD TRAILER SALES
PARTS — PROPANE
RENTALS
RANDELL TRAILERS AND CAMPERS 478-6841
2630 Deville Road
Dealer Licence D 13587
Highway 1 at Millstream Rd.

SEE THE ALL NEW LEOCRAFT 25' motor home now at
SIDNEY CAR MART
9757 5th Street, 656-2432. 1591A.

BEAUTIFUL SLEEK 25' LEOcraft motorhome arriving soon. One only 19' Fleury, ready for winter travel. Clean 20' and 35' travel trailers. Jackson's, 974 Goldstream. DL-00044A.

74 29' CHAMPION MOTOR HOME. Generator, air conditioner, shower, tub, other features, $15,500. For details call Roger Simpson, 598-6090 or 652-1146.

1974 JAYCO FINCH TENT TRAILer, hardtop, propane tank and stove. Ice box, water tank and sink, sleeps six, used very little. Sacrifice at $1900. 652-2275.

FIFTH WHEEL TRAILER, MADE by Northside Fabricators, 5-ton capacity, 16x8 flat deck. Offers. 478-0579.

LIKE NEW 1975 VANGUARD 19' Mini Home, Dodge 360 V-8 with air conditioning, fully self-contained. $11,500. 656-1064 or 656-4082.

1973 DODGE MOTORHOME, 21', perfect condition, low mileage, sleeps 6. Phone 658-1019, 9 a.m.-6 p.m.

1972 VW CAMPER VAN, LOW mileage, excellent condition, $4500 or best offer. Call 388-4192.

1974 EMPRESS MINI-HOME, sleeps 6, offers to $12,200. Phone 385-7592 evenings.

FOR RENT: WINNIBAGO Motor home. Low winter rates, discount on long trips. 477-2704.

ECONOMY SIZE CAMPER FOR standard pickup. Sink, ice box. Offers. 478-7781.

DELUXE CANOPY, NEW, SLIDing windows, colonial white and woodgrain, $375. 479-1203.

CUSTOM BUILT TRUCK CANOpies, call Ron 478-0791.

17.5' 1969 VOYAGER MOTOR home. $7,500. Phone 478-9998.

1970 FORD CAMPER VAN, $4500. 2080 Milton, 598-5867.

11' CAMPER, FULLY equipped, $3,600, 478-1115.

168 CAMPERS, TRAILERS and MOTOR HOMES

S. J. PEDEN LTD.
77 VANGUARD
Campers & Trailers IN STOCK
See all the new innovations and latest floor plans at a price you can afford.

Mini Homes
14 VANGUARD Mini-Motorhomes on GM, Dodge and Ford Chassis in stock. Choose from the compact 19 ft., spacious 21 ft., full bathroom, 24 ft. All stock and ready for that sunny southern vacation. PRICED FROM $12,995.

PARTS AND ACCESSORIES
If you're building a camper, trailer, or boat. or converting a van or just modifying what you have, be sure to see our large assortment of SINKS, FRIDGES, ICE BOXES, ROOF VENTS, WINDOWS. SPRUCE FRAMING, PANELLING, TOILETS, LIGHT FIXTURES, HEATERS, WATER TANKS, TABLE LEGS and many more other useful items.

GOOD SELECTION OF CLEAN TRADES
WE SELL AND INSTALL VAN TOPS
PROFILED ALUMINUM
RENTALS
S. J. PEDEN LTD.
2855 Quesnel St.
D-13432
386-3464

QUALIFIED SEAMSTRESS WILL re-upholster boat and camper cushions, free estimate, selection of fabrics. Call 384-6453 after 6 p.m.

'67 GMC CAMPERIZED WINDOW van, V-8, utility rack, studded tires, trailer hitch, radio, $1550 or reasonable offer. 595-6736 after 5.

EXCELLENT CONDITION, 1973 Sierra Grande deluxe camper $5500. Many extras. Trades considered. 383-8273 eveings.

1974 SECURITY CAMPER, 8'8", sleeps 6, 3-way fridge, furnace, 2 propane tanks. $1800. Phone 478-9822.

74 VW CAMPER VAN, READY for your winter vacation, 23,000 miles, $5,500. Brentwood Bay, 652-2665.

NEW DELUXE 8-FT. ALUMINUM canopy. Insulated. 477-3562. 1291 Garkil.

169 MOBILE HOMES AND PARKS

HAPPY VALLEY HOMES LTD.
The Home of Modern Manufactured Housing
Available on a turn-key basis
2681 SOOKE RD.
478-8303
MEMBER
WESTERN MOBILE HOME DEALERS' ASSOCIATION
D.L. 00832-A

CHANGE YOUR
RENT TO OWN
2 BR, drapes, carpet and appl. on city bus line — approx. $175 mo. or this double wide 3 bdrm. adult park close in—approx. $286 mo. or 3 bdrm. family park—approx. $195 mo. OPEN HOUSE 9 A.M. to Midnight Call today and compare. Payments based on 13.5%x15 years. O.A.C. NEWSTEAD HOMES LTD. — 386-8871 — 479-5763 or 384-8075 pager No. 240. D00364A

BEUATIFUL 12X62' HOMCO MObile home. Partially furnished, interior very tastefully done. Price reduced to $16,300. For quick sale, includes stove, fridge, washer and drier. All appliances are matching harvest gold. Wall to wall shag carpet and cushion floor linoleum, one piece molded bath, enormous closets. Other extras include two covered porches, skirting, 200 gallon full oil tank, electric fireplace, set up and ready to move in today. Interested parties please call 743-5244 or 743-9711.

PRICE REDUCED TO $12,500. ON this three bedroom, 12x60' mobile home. Price includes fridge and stove, older washer and drier, skirting on, front porch, 200 gallon oil tank full of oil, connected to all services and ready to move into. $1,000 down on approved credit and you can move in tomorrow. Located in family park within commuting distance of Victoria. For more details phone 743-5244 or 743-9711.

$13,900 — BY OWNER, 12X54' IMmaculate 1970 Statesman, one large master bedroom, wired insulated cabana, tool shed, fully landscaped, fenced, large pad, double parking, fully developed adult park. Stove, fridge and drapes included. 478-5139 or 478-1535.

FOR RENT — 12X62 1973 CANAdiana mobile home located in Colwood area. Fully furnished, 2 bedrooms with washer and dryer. Rent includes water, garbage, sewage and pad rental. No children, no pets. $250 per month. 658-5456 after 6.

FOR THE DISCRIMINANT buyer! One of a kind home, 12"x68" with extended living room, over 1,000 sq. ft.! Workshop, fireplace, enormous landscaped lot, much more. Located in Victoria! 388-6275, pager 2594.

$8,888
For this two bedroom home, good condition, 10x10 storage shed included, children welcome, come see. 478-2467.

COLWOOD — 2-BEDROOM PLUS one, 10x55 skirted, storage and porch, fenced yard. Will help with financing and take trade, $12,500. Jack Lidstone, 386-3585, res. 477-9262. Victoria Realty Ltd.

'74 NEONEX 12X66, EXPANDO, 2 bedrooms, utility. Four appliances, skirting, large deck, shed, landscaping. Bright spacious plan. Quiet adult park. Come see it and make your offer. 748-1707 collect.

DON'T BE
Without a home of your own. Look, a nice 12x50 2 bedroom for $11,900 including park rent for one year. 474-1288.

OWNER MOVING, MUST SELL. 3 bedrooms, double wide, large sundeck, double carport, major appliances. A steal at $23,500. 478-4223.

NEW 12X68 MOBILE HOME, IN quiet adult park. Caravan Juan de Fuca Trailer Park. 7871 West Coast Rd. Sooke. 642-3053.

CLOSE TO SOOKE AND SHOPping. 3 bedroom, washer, dryer, large yard, $11,500. 382-8334 between 6 and 9 p.m.

IMMACULATE 1974 TWO BEDroom home in adult park. Langford. 479-5154 days, 479-5751 evenings.

MOVING TO THE MAINLAND?
Beautiful mobile home, nice setting near White Rock. 478-2467.

DOUBLE WIDE SPACIOUS LOCAtion. 478-2467.

10X64 FAMILY PARK, 386-8851 before 5 p.m., 743-2153 after 5 p.m.

169 MOBILE HOMES AND PARKS

OPEN HOUSE
AT
GEORGE ESTATES
VICTORIA'S NEWEST MODERN MOBILE HOME COMMUNITY
1375 Craigflower Rd.
SAT. 10-5
SUN. 12-5
for information phone
HAPPY VALLEY HOMES
478-8305

NEW!!!
$15,800!
With $500 down and $1,000 government grant, you can own this beautiful home, set up and skirted, in a park for this low price.
INCLUDES
Deluxe stove
D.D. frost-free fridge.
Built-in dishwasher
Wall-to-wall carpeting
Drapes
See-through bar
Bay window
Serial 2104
We deliver and set up anywhere on Vancouver Island, at no extra charge. With over 8 years experience in sales and service. Contact Langford Homes Ltd., 942 Dunford, Langford. 478-9122 or 478-2642, (D.L. 01573A).

Robinhood
SALES AND SERVICE
FRANCHISE DEALER FOR HOMCO AND MANCO
2714 Sooke Rd. 478-9912, 478-9517
DL 00422A
OPEN 7 DAYS A WEEK

TRIANGLE HOMES LTD.
BENDIX and MANCO
2435 Trans Can. Hwy.
478-1774, D-01055A

ON THE BUS LINE
At Guardian Village in downtown Sooke — a few "topline" homes on display now at prices from $18,950 including skirting and sundecks. See them by phoning Ross Corby at 652-2776 or 642-4416.
CORWILL COACHES LTD.
6947 Grant Road, Sooke, B.C.

GOLDSTREAM MOBILE HOMES LTD.
NEW
22x44 BENDIX double wide, 3-bedroom. Setup and ready for occupancy on large lot. Open for viewing. $27,900.
PARAMOUNT PREMIER MONARCH AND PARKWOOD
Modern park space available with all purchases
2994 Jacklin
478-1751 478-1751
Dealer Licence No. 01280A
OPEN TO 5:30

GREAT WEST HOMES INC.
RONYVON HOLDINGS LTD.
Mobile and Modular Home Specialists
—Free confidential listing consultants.
—Deal direct with our clients if you wish.
—We place mobile and modular homes on most sought-after locations.
—Newest park development, Brentwood Bay and Sidney area.
—Clients are waiting to buy your home.
—Financing is never a problem, bank rates. O.A.C.
—Please phone 388-6275, Pager 732 anytime. DL-01539A.

$14,900
A small price to pay for this 24'x40' double wide mobile home. 1976 model, complete with drapes, wall-to-wall rugs, and matching fridge and stove. This is a show model and must be moved to make room for our permanent office. Price firm, dealers welcome, financing available. F.O.B. Regal Mobile Homes (Nanaimo) Ltd., 4300 Wellington Road, next to Nanaimo Chrysler, 758-7369, collect.

HIDDEN VALLEY — We have a fine selection of quality single and double wide homes priced from $15,000-$25,000 on fully developed attractive park sites. Open daily for inspection 9 a.m.-5 p.m. or by appointment. Exclusive sales agents.
ADMIRAL HOMES LTD.
2500 Florence Lake Rd. 478-6434
(McD-01343A) 478-0034

HEY!
I've just got to sell this rotten, no good wreck of a mobile home this week. There (are) were 3 bedrooms, firebox, heater, and icebox, carpet, (what's left of it) and drapes (if you can call those things drapes). "Terrible condition." 1975, 12x68 Moduline, phone immediately, before it collapses. 474-1288. Oh! yes, we're friendly!

IF SOMEONE OFFERED YOU $500 or $1000 would you turn them down. If you do not act today, you stand to loose a Provincial Grant on Mobile Home purchases, which ends Nov. 30, so don't delay, call us today, Langford Homes Ltd. 478-9122 or 478-2642. (D.L. 01573A)

YES, WE'RE FRIENDLY!
And we have dozens of homes to show you, if you have a down payment call us. If you don't, call us anyway! Bank financing. Family Mobile Homes. 474-1288. Duncan 748-0795. P.S. We also accept cash!

NO PARK RENT
For 1 year, 12x64 deluxe home, furnished, including washer and dryer, garden shed, sundeck, beautiful. Mill Bay area. $14,900. Easy payments. 474-1288. Duncan 748-0795.

WHO WANTS TO SELL?
List your home with a reliable and progressive company, we're friendly! Family Mobile Homes. 474-1288, In Duncan 748-0795.

RENT TO OWN
Only $295 including pad rent for nice 2 bedroom, for details call 474-1288.

WE HAVE
7 double wide located. Some good buys. 474-1288 in Duncan, 748-0795.

1975 BRITANNI, DOUBLE WIDE, 2 bedroom, wall to wall carpet, partially furnished, large lot in family park, 642-3718.

CLEAN MOBILE HOMES, $10,000-$20,000. Adult park, near bus and stores. Jackson's, 974 Goldstream, DL-00044A.

1974 12X68 THREE-BEDROOM Paramont, fully furnished, washer and dryer, excellent condition. Located in family park. Asking $18,000 or offers. 642-5538.

175 HOTELS

DOMINION HOTEL, 759 YATES, centre of city, weekly and monthly rates, 384-4136.

CHERRY BANK HOTEL, 875 BURdett, off season weekly rates to $55 per week. 385-5380.

178 SUMMER HOMES, COTTAGES, RESORTS

SKI WHISTLER
Studios to three bedroom condos. GARO, Box 190, Whistler. 932-5385.

185 CONVALESCENT AND REST HOMES

ACCOMMODATION FOR LADIES and gentlemen in personal care home, $400 private downstairs, $375 semi-private downstairs, $340 semi-private upstairs. Excellent meals and recreational programmes. Call 477-3481 ask for Mrs. Turner.

LOVELY DOUBLE ROOM, WITH sea view, available in personal care home. 598-3542.

190 ROOM AND BOARD

OAK BAY GUEST HOUSE
1052 Newport Ave. Located amid beautiful garden, near bus stop, golf course, marina and post office. Single room with private bath. 598-3812, 598-4330. 10 a.m. to 6:30.

BRENTWOOD BAY, ROOM AND board, semi-private for elderly people. Excellent meals, can be vegetarians. Home surroundings. Non-smokers please. 652-4127.

ROOM AND BOARD FOR SEnior citizen $215. per month, Kiwanis Villa. Phone for appointment, 383-3460.

ROOM AND BOARD, BURNSIDE and Tillicum area. 382-4314.

193 ROOMS TO RENT

THE FOUNTAIN INN ROOMS TO rent in new motel. Reduced winter rates for responsible adults. Color TV, phones and laundrymat, on city bus route. 356 Gorge Rd. East or phone 385-1361.

WITHIN WALKING DISTANCE to downtown, warm single rooms, with good meals, for independent elderly gentleman. $300 per month. 383-1604, 386-1710.

SLEEPING ROOMS, KITCHEN privileges, $125 per month. Working persons only. 2214 Belmont Avenue, 595-8361.

QUIET HOME NEAR GENERAL Hospital with kitchen privileges. No drinking. Working man only. Weekdays after 5 p.m. 383-6506.

LARGE CARPETED PARTLY furnished, share kitchen, bath and laundry, utility included, $115. 658-1158.

FURNISHED, SHARE BATH, kitchen, washer and dryer, available immediately, $95 per month. Phone 385-0307.

IN QUIET FAIRFIELD AREA, large room with shared kitchenette, utilities included. 382-0535.

COMFORTABLE FURNISHED room in clean easy living house. $110 month. 386-1536.

JAMES BAY INN
Reasonable weekly, monthly rates. 270 Government, 384-7151.

CLEAN FURNISHED ROOM, kitchen facilities, Jubilee area, men. 592-6615.

FURNISHED ROOM, $100. NEAR Cook and Johnson. Community kitchen. 1409 Camosun St. 383-2498.

FURNISHED BEDROOM, USE OF kitchen, $95 per month. 385-0058.

194 ROOMS WANTED

SMALL ROOM IN SIDNEY area, to non-smoker, please. 656-3015.

197 HOUSEKEEPING ROOMS TO RENT

FOR WORKING GIRL, DELUXE room, wall-to-wall carpets, private entrance, share beautiful large kitchen and 2 baths, furnished. Rockland area, available December 1st. $150. Call after 5 p.m. 595-7874.

AVAILABLE DEC. 1ST. SMALL suite, fully furnished in Fairfield area. Suitable for young lady. $88 pm. Call Ms. Palfrey 388-4271.
J. H. WHITTOME & CO., LTD.

ONE LARGE, BRIGHT, SHARE bath. One self-contained, Fairfield area. Females only. Available December 1. 386-0065.

DOWNTOWN, EVERYTHING SUPplied, stove and fridge, quiet working man or active pensioner. 711 Johnson.

ROCKLAND AREA, FURNISHED room with private kitchenette. 598-4044 after 6 p.m.

LARGE FURNISHED ROOM, with fireplace. Rockland area. $135. 595-1858.

CLOSE TO TOWN, EVERYTHING included. Phone between 5-7:00, except Sunday, 386-1027.

ROOM AND KITCHENETTE, clean, furnished for student, or working. 383-9794.

SIDNEY, FURNISHED, BRIGHT, warm, kitchen facilities. Close to shopping centre. 652-3589.

BRIGHT BEDROOM, CLOSE TO town, utilities included. $95. No pets. 382-5521, 2319 Wark Street.

RITZ HOTEL
710 Fort St. 383-1021

200 APARTMENTS TO RENT UNFURNISHED

Quadra Woods
BEAUTIFUL LOCATION
4036 QUADRA ST.
New innovative suites in a country atmosphere, 5-acre site. First building now open, next building to open soon. For more information call W. Harris, between 1 and 9 p.m.
479-5688

SINCE 1887
Pemberton, Holmes Ltd.
1000 Gov't. St. 384-8124
$205.00—1-BR, COOK-PANDORA area. Nice change from ordinary apartment set-up. AVAIL. NOW and DEC. 1.
JAMES BAY
Bach and 2-BR AVAIL. Dec. 1. From $141.00.
$250.00—3-BR Deluxe Condo. FAIRFIELD. 1½ bath. All appliances, w-w. AVAIL. NOW.
PROPERTY MANAGEMENT DEPARTMENT.

AVAILABLE DECEMBER 1ST, 2-BEDROOM SUITE, LIVING ROOM, DINING AREA, ETC., WALL-TO-WALL CARPETING, QUIET MODERN APARTMENT WITH ELEVATOR, GOOD AREA. CLOSE TO BUSES. MIDDLE-AGED TENANTS PREFERRED. SORRY, NO PETS OR CHILDREN. 595-3403 BETWEEN 5 AND 9 P.M.

VERY LARGE MAIN FLOOR suite in prestige home, master bedroom ensuite, 2 extra bedrooms possible, beamed ceilings, hardwood floors, no pets, no children. 404 Linden Ave. Phone 383-4457 or 598-4793.

QUIET TWO-BEDROOM APARTment in Esquimalt area, new fridge and stove, washing facilities, $209. 477-9180 or 385-2070 mornings or evenings.

TO RENT, JAMES BAY AREA, December 1st, bachelor suites from $160. 1-bedroom suite, $183.45. Quiet adult building. Sauna, whirlpool. No pets. Phone 384-7627.

AVAILABLE DEC. 1, SPACIOUS 2-bedroom apartment, carpet, fridge and stove, electric heat, children welcome, no pets. 383-1362.

1-BEDROOM SUITE, $177.36, available Dec. 1, all utilities included, mature adults. Old Esquimalt Rd. 477-7026.

BACHELOR AND 2-BEDROOM suites available for Dec. 1, please contact manager suite No. 114, 991 Cloverdale Ave. to view.

BLUE CEDAR, 820 CRAIGflower. Two 1-bedroom suites, $192 and $204.50. 382-5641.

1-BEDROOM APARTMENT, ESquimalt, $121 per month. 382-8871 after 5 p.m.

LARGE 2-BEDROOM GROUND floor. Reasonable. Fairfield. 383-5604.

ESQUIMALT, NEW 1-BEDROOM, fireplace, built-in dishwasher, view. $250. 382-8613.

TWO BEDROOM, PRIVATE ENtrance, Sooke. Pet okay, $200 per month. 642-3829.

ONE-BEDROOM SUITE, SOOKE. $185 per month. Phone 642-3571.

200 APARTMENTS TO RENT UNFURNISHED

NOW RENTING
REDWOOD PARK
157 Gorge Road East
(available November 1st)
One bedroom suites from $220.00
Two bedroom suites from $285.00
Featuring:
—Pool and Sauna
—Recreation room
—Underground parking
—Large suites with extra large, bright kitchens
—On the Gorge waterway.
For further information call:
BROWN BROS. on BLANSHARD
385-8771 (anytime)

Verdon Manor
859 CARRIE ST.
Off Craigflower
NOW RENTING
2-bedroom suites, $270-$280 per month. Yes, we take children. Open House everyday, 1 p.m.-4 p.m. or call 385-2140, 384-8391 or 385-5132.

UP ISLAND!
FISHING! GOLFING!
If these are your hobbies, come and see this 2-bedroom adult orientated condominium overlooking beautiful Cowichan Bay, $270 per month. Contact Mrs. J. Brown at 746-6161.
J. H. WHITTOME & CO. LIMITED
68 Station Street, Duncan, .BC.

ENJOY THE PARK
from your luxury 2 bedroom suite on Beacon Hill Park. Rent of $450 per month includes Corning top stove, fridge, washer, dryer. Covered parking. Luxury light fixtures and appointments, etc. Please call 383-6607 for appointment to view. Mature adults only. No pets.

RENT OR PURCHASE
Nothing down $299.50 purchase, 3-bedroom townhouse, 2 bathrooms, wall to wall, fridge, stove, washer and dryer, close to schools, park, Gorge Vale Golf, rent for $359.45. Call anytime Jim Loiselle, 383-4568.
HENDERSON REALTY

MODERM 1-BR SUITE
"Olympic Court Dec. 1st. Quiet Gorge area, 827 Selkirk. Wall-to-wall carpet, modern appliances. A fine accommodation. No children or pets. Rent $200.15, all utilities and parking included.
382-9454 Res. Manager
B. A. Realty Ltd.

ESQUIMALT—CLOSE IN, 3½ rm. (1 bdrm. apartment. Fridge, range, carpets, cable, heat, hot water, parking, partially furnished. Available now, sorry no pets or children, $176.95. Dickie Agencies Ltd., 919 Fort, 382-4312.

ATTRACTIVE ONE BEDROOM apartment, James Bay mansion. Private entrance, fireplace, panelled walls, beamed, coved ceiling, new carpet. Fridge, stove, $210 a month plus security deposit. View 2 to 4 p.m. 356 Simcoe.

AVAILABLE IMMEDIATELY. 3-bedroom townhouses, Gordon Head area. Recreation room, private patio, all appliances plus washer and dryer. Families welcome. No pets. $295 to $320. Call 9 to 4. 477-5422.

OAK BAY — 1 block to Village. For older couple or person. One bedroom condominium with western (sunset) exposure. 4th floor with view. Large balcony. Elevator No pets. Lease available. $295. per mo. plus utilities. Mr. MacLeod 385-7721.

COOK-HILLSIDE AREA, AVAILable November 15, 1 bedroom at $176.96. 2 bedroom at $215, includes heat and cable. Older couples preferred. Sorry no children or pets. Please call 386-1797, between 12 noon and 4 p.m.

CRAIG HOUSE
885 Craigflower Rd.
Available immediately and December 1, 1 bedroom from $185. 2 bedrooms from $230. Small child welcome, no pets. Security deposit required. Phone 382-9618.

SIR FRANKLIN APTS.
3287 Quadra. 2-bedroom deluxe suite, in modern quiet apartment, available December 1st, mature adults only. Viewing daily, 4 to 6 p.m. or phone 386-0149 or 658-5132.

BACHELOR SUITES, SINGLE retired person, non-smokers preferred, view of park and ocean, near bus and downtown. $155 and $161 plus electricity, 386-9112, 10 a.m.-12 noon.

3-BEDROOM, OWN BATHROOM, own kitchen, wall to wall carpet and stove, fridge, curtains, pay half heat and electric bill. 388-9628. Available Dec. 1. Children welcome over 7 years.

ESQUIMALT DISTRICT OVERlooking West Bay Marina. One bedroom from $210 includes heat and cable. Sorry no children or pets. Please call 386-9826, after 12 noon.

AVAILABLE NOW, 1 BEDROOM suite, fourth floor. Modern block, walking distance to Jubilee Hospital or town, quiet pensioner or business person, $179. 1 to 7 p.m. 595-3379.

OWNER, OAK BAY, LARGE room in a well appointed sea view apartment. Excellent carpeting and facilities in strategic area. Victoria Press, Box 785.

PARTIALLY FURNISHED bright upstairs suite, $145 includes all utilities. Suitable for working girl or female students. Phone after 7 p.m., 382-8024.

908 MARKET STREET
One-bedroom suite in quiet cul-de-sac. Sauna, cablevision, games room, included in $214. Phone 382-4419 or call No. 109.

LARGE 1-BEDROOM APARTment, heat and cable included, wall-to-wall colored appliances, sea view, adults, no pets or children. Esquimalt. 383-5639.

BALMORAL AND CHAMBERS, cablevision, walking distance to town, mature quiet person, 1-bedroom suite, $177.45. One bachelor. $152.50. 479-6171.

FAIRFIELD
Available December 1st. 1-bedroom suite, quiet block, suit elderly folk. No pets. 479-6761.

AVAILABLE IMMEDIATELY, two-bedroom suite, 3800 Quadra. $241 and $247 a month. Phone 383-0431.

APARTMENT, QUIET PERSON only, very reasonable rent, furniture optional, cash only. 385-5867 between 9 and 10:30 a.m.

VELMAR COURT, 2 BEDROOM suite available December 1st. Controlled entrance, quiet building, older tenants preferred. 385-3257.

LANGFORD AREA, 1ST DEcember, bachelor basement suite, $140. Includes all utilities, no pets. Phone 478-9838 after 6.

1 BEDROOM APARTMENT IN adult building. $172 per month, no pets, available now. Apply the Royal Trust Company, 388-4311.

BRAND NEW 2 BEDROOM, UTIlities included, references. Children welcome. 384-2135.

TWO BACHELOR SUITES, PARTly furnished and one unfurnished. No pets. Phone 382-7485.

STORAGE LOCKERS AVAILable at $10 to $60 monthly. Alarm control. 388-5714 or 598-3955.

1 BACHELOR AT $171.75, 1 BEDroom at $195.74, immediate occupancy. Manager, 386-3751.

2 BEDROOM APARTMENT, $150, references. 418 Craigflower Rd. Victoria West Bakery, mornings.

1 BEDROOM, HARDWOOD floors, no children, no pets, $180 a month. 386-9142.

COOK AND BALMORAL, BACHElor suite, heat, cable included, $135 a month. 383-1840.

17th FLOOR STUDIO, OVERlooking ocean, Beacon Hill, sauna. 386-2093, 382-0203.

SIDNEY
One-bedroom apartment, $204.05. Adults only. Manager 656-4838.

APARTMENTS FOR RENT, wall-to-wall carpeting, free cable, heat and parking. 383-9948 after 5.

JAMES BAY, HUGE BACHELOR suite, $170. No. 2-214 Gov't St.

200 APARTMENTS TO RENT UNFURNISHED

ESQUIMALT NOW RENTING
Verdon Manor
895 Carrie St.
Corner Craigflower
2 bedroom
Elevator, laundry, cable TV, controlled entrance, drapes, W-W carpet. Children welcome. No pets. Occupancy Nov. 1.
Please call Mrs. McInnis
385-2140

McKENZIE MANOR
1010 McKenzie Ave.
Two 1-bedroom, two 2-bedroom. Large living room and master bedroom. Sauna and games room. Phone Mr. Holgate, 595-2227.
Kilmarnock Holdings Ltd.
PEMBROKE PLACE
830 Pembroke
1 bedroom $215; 1 only 2 bedroom, New block. Close to city centre. Adults only, no pets. 384-7337.
HARRISON HOUSE
Fort Pandora area.
1417 Harrison St. 1 bdrm., $189; 2 bdrm., $239. Available now.
829 ADMIRALS
1 bdrm. $215. One child welcome. 2 bdrm. $265. Available now. Kilmarnock Holdings Ltd., 595-2434.
1939 LEE AVE.
One studio, $180. One 2 bdrm. $244. One 1 bdrm. $190.
KILMARNOCK HOLDINGS LTD.
595-2434 592-6770

TIRED OF HUNTING?
Try us and succeed. Guaranteed hundreds of exclusive vacancies monthly all areas. Lowest prices and fast prompt service. Small fee and member of B.B.B.
For more information call:
HOME-HUNTERS
Open 7 days a week
1394 Hillside, 598-5101

UNIVERSITY AREA
1597 Midgard
(off Shelbourne)
2-bedroom suites — prestige new soundproofed building available immediately or Dec. 1st. Covered parking. Open to view daily, 2-4 p.m., or to suit you. Phone J. Henderson, 385-9741 or residence 652-3157 for prompt service. Henderson Realty Ltd.

ELDON PLACE
Large near-new apartment. 3225 Eldon Place off Burnside near Woodwards. Available now, bachelor, $192. 1 bedroom, $228. 2 bedroom, $273. Dec. 1, 2 bedrooms from $282. Indoor heated pool with sun patio, swirl-pool, sauna, games room, hobby room. On bus line. 5 minutes to downtown. Mature adults only. References. No children or pets. 386-0614.

2 Bedrooms; top floor; stove, fridge, swim pool, close to transportation, stores, recreation & schools. Available now. Call 598-5166 or 479-8429.
NEWSTEAD REALTY LTD.

AVAILABLE DEC. 1 ST. 2 BEDROOM SUITE, LIVING ROOM, DINING AREA, KITCHEN ETC. WALL-TO-WALL CARPETING. QUIET MODERN BUILDING WITH ELEVATOR. GOOD AREA. CLOSE TO BUSES. SORRY NO PETS OR CHILDREN. MIDDLE-AGED TENANT PREFERRED. PHONE 595-3403 BETWEEN 5-9. P.M.

FOR RENT OR SALE, TWO BEDroom condominium, $275 per month includes fridge, stove, and washer-spin-dryer. Children welcome, no pets, 6 months. To buy $29,900, large assumable first mortgage. Vendor will consider carrying seconds or rent to own. Also, possibly two or three bedroom house for rent November 1st. 384-3684.

AVAILABLE IMMEDIATELY ESquimalt area, Ellery Manor, 2-bedroom suites, at $243.11, utilities extra, controlled entrance, and W-to-W etc., responsible adults, children accepted, no pets please, phone 382-2942, 11 a.m. to 8 p.m., for viewing.

WALK TO TOWN FROM OUR beautiful high rise, one bedrooms with new wall-to-wall shag carpets. Pool, sauna, swirlpool, covered parking and fantastic view of the city. Immediate occupancy for $250. Call 382-8231, 2 to 9 p.m. daily, 1 to 6 weekends.

ESQUIMALT. AVAILABLE December 1st. One-bedroom suite, wall-to-wall carpet, elevator, heat and cablevision included. Children considered. Phone 388-6474 between 9 - 4, Mon. thru Fri.

MACKENZIE WOOD
1002 McKenzie Avenue
2 bedroom and one bedroom in new building on lovely treed setting with views. CMHC rent controlled to 2-4% annually. 479-9468.

TWO BEDROOMS, WALL TO wall, fridge and stove, utilities included, no children please. $200 month. Available immediately 595-0371.

BACHELOR AND 1-BEDROOM available December 1, Cook-Fairfield area, well maintained attractive block. $165-225. Adults, no pets, 592-9516, eves. 386-3055.

DOWLER MANOR
2549 Dowler Place. 1 large 2-bedroom in new building, available immediately. C.M.H.C. rent controlled 2 - 4% annually. 383-6995.

ESQUIMALT
1, 2 bedroom available now, 1 bachelor end of November. Near Naden. Wall to wall carpet, good suites, children welcome. 385-4832.

AVAILABLE DECEMBER 1, large 2 bedroom, 2 bathroom, condominium, W-W, draperies, unfurnished, heat and water included. Waterfront, Sidney. $375. 656-1510.

ONE BEDROOM APARTMENTS available, heat, hot water, cablevision included in rent. Fridge, stove, drapes, wall-to-wall supplied. Vic West area. 384-5320.

APARTMENT FOR RENT, VIC West, one and two bedrooms, mature couples only. Call after 4, 386-7317.

RECEMBER 1st. 2-BEDROOM, $265 per month. 3-bedrrom, $385. Includes broadloom, drapes, pool, sauna. Adults, no pets. 385-5092.

$202.29. 1-BEDRROM SUITE available December 1, '76. One block from Woodwards. 383-5678 after 6 p.m.

SPACIOUS SUITE FOR RETIRED couple to help manage apartment block. Reasonable rent, downtown. Victoria Press, Box 736.

1019 ROCKLAND, 2 BEDROOM, $215. Mature adults only, sorry no children, no pets. Phone after 12 noon, 388-4787.

IN ESQUIMALT
One 2-bedroom, $270; two 1-bedrooms, $218 and $222. Available December 1st. 385-1249.

OAK BAY 3 BEDROOM, 2 bathrooms, apartment, private entrance, suit older adult, $375. 592-9181 after 6.

BACHELOR SUITE, AVAILABLE immediately. Close to downtown and shopping. Phone 383-1019 before 2 or after 6.

ESQUIMALT 2-BEDROOM, BASEment suite, including fridge, stove, heat water, and electricity, rent $200. 384-5849.

APARTMENTS FOR RENT, wall-to-wall carpeting, free cable, heat and parking. Phone 386-9860.

SEMI-FURNISHED, DOWNTOWN, suit business person. Reference. $175. 386-6829.

NEAR NADEN, LARGE 1-BEDroom suite. $143 per month. 479-2684.

TWO BEDROOM SUITE, BALcony, cablevision, heated covered pool, sauna, adults only. 383-0509.

200 APARTMENTS TO RENT UNFURNISHED

"NOW RENTING"

MANCHESTER COURT
565 MANCHESTER ROAD
(One block north of 500 block) Gorge Road East)

ONE BEDROOM SUITES from $215.00

TWO BEDROOM SUITES from $275.00

AVAILABLE OCTOBER 1, 1976.

Featuring:

—EXTRA LARGE BRIGHT SUITES

—BUILT-IN DISHWASHER IN ALL TWO-BEDROOM SUITES

—WALL-TO-WALL CARPETING

—DELUXE KITCHENS

—LARGE WALK IN CLOSETS

—EXTRA LARGE BALCONIES

For further informaiton call:
BROWN BROS. on BLANSHARD
385-8771 (anytime)

GORDREAU APARTMENTS
(129, 131, 135 Gorge Road East)

One-bedroom suites from $205.00

Two-bedroom suites from $285.00

Featuring:
Swimming Pool
Swirl Pool
Sauna
Rec. room with pool table

Quiet location on Gorge waterfront.

For further information call:
BROWN BROS. on BLANSHARD
385-8771 (anytime)

ADMIRALS SQUARE
1313 ESQUIMALT RD.
2-bedroom suites from $250-$285. Wall to wall carpeting, fridge and stove, cablevision provided, washers, dryers, and storage room on each floor. Elevator to underground parking. A special bonus on a one year lease. Adults with pre-school children welcome. No pets. For viewing phone 388-9311, or 388-5471, 9:00 a.m.-5:00 p.m. Monday to Friday.

CHAMBERLAIN WALK
1841 Oak Bay Ave.
Limited vacancies for
1-BEDRM. SUITE $230
2-BEDRM. SUITES $270
Parking included
Utilities extra
Phone Manageress 598-1120
Roberts Investment Ltd.

Harbour Towers
AVAILABLE NOW
2 Bedroom, 925 Sq. Ft.
Phone HARBOUR TOWERS
385-2405

CHATEAU VICTORIA
VICTORIA'S Downtown "HOTEL" and APARTMENT complex.
740 Burdette 382-4221

WINDSOR COURT
1 BEDROOM, $230-$245
2 BEDROOM $290-$310
Facilities include: sauna, whirlpool, 50' swimming pool, squash court and tennis court. For appointment please call:
Mrs. Atkinson, 384-1992
Mr. Hand 383-5059
Mr. Innis, 384-3430
Sorry no children or pets

NEW BUILDING
One and two-bedroom suites available immediately. From $210. 899 Craigflower. For further information call 384-1101, 384-0249, TOD HACKETT Construction Ltd.

ELLERY APTS. 837 ELLERY ST.
2 Br. Suite $243
1 Br. Suite from $198
Bachelor $160
Parent with child welcome
386-0045 Res. Manager
B.A. Realty Ltd.

E. G. PRIOR APTS.
2622 Prior Street
Phone 386-1018
1 and 2-bedroom suites available. Immediate Occupancy.
P. R. BROWN and SONS LTD.
762 Fort St. Phone 385-3435

2 BEDROOMS $250, 1 BEDROOM $220, Bachelor $200. All with colored fridges and ranges, wall-to-wall, drapes, balcony. Security damage required. Sorry no pets or children. To view call 382-5872.

2-BEDROOM SUITE, WALL TO wall carpet, stove and fridge, all utilities, $200. per month. No smokers, no pets, children welcome over 7 years, available Dec. 1, references, 388-9628.

AVAILABLE NOW OR DEC. 1, deluxe 1 bedroom, includes heat, cablevision, drapes, carpet, stove, fridge, parking, and controlled entrance, 1252 Yates St., 477-6497.

AVAILABLE IMMEDIATELY, one bedroom and bachelor suites. Older persons preferred. No children or pets please. Reply to Box No. 708, Victoria Press.

NOW RENTING, NEW BUILDing, 1631 MacKenzie Ave. Deluxe 1 and 2-bedroom suites, partly furnished, for appointment to view, please call 477-0011.

ONE BEDROOM APARTMENT, adults, new WW, heat, cablevision, water and parking supplied, available immediately, $190. 479-3402.

TWO BEDROOM BASEMENT suite, available Nov. 15th, self-contained, utilities included, $225. 479-7778.

ONE OF TWO BEDROOM SUITES available 1st December, no children or pets. Residence manager, 382-0815 or 382-6071.

2-BEDROOM BASEMENT SUITE, fireplace fridge, stove, washer, dryer, electric heat $225. 477-5219.

LARGE 1 BEDROOM, STOVE, fridge included, $190. Available December 1. 658-5339.

TWO-BEDROOM BASEMENT apartment, $240 a month, includes heat, light, and hot water. 478-4293.

2-BEDROOM, NOV. 1, LOVELY view, corner suite, Esquimalt. Adults only; no pets. $275. 382-2221.

TWO 2 BEDROOMS, WATER views, Esquimalt. Adults only. No pets. $265-$270. 382-2221

TWO-BEDROOM, $185. MATURE couple. No children or pets. 384-7479.

IMMEDIATELY AVAILABLE, small bachelor suite, Gorge area. 384-0953.

TWO-BEDROOM BASEMENT apartment, $240 a month, includes heat, light, and hot water. 478-4293.

WELL APPOINTED, 3 BEDrooms, 1,500 sq. ft. on main floor, James Bay, $398. 658-5706.

2 BEDROOM. SORRY NO CHILdren or pets. After 7:30. 383-6591.

201 APARTMENTS TO RENT FURNISHED

1-BEDROOM BASEMENT SUITE, less for non - smoker, phone 386-2856.

COSY COTTAGE WITH FIREplace and carport, no pets. Malahat Bungalows. 478-3011.

BACHELOR AND 1-BEDROOM suite available right away. Pets and children. 478-3443.

EDGEWATER MOTEL. CLEAN, warm, one bedroom from $165 month. 478-4212.

THUNDERBIRD MOTEL ADjacent Beacon Hill Park, stores and downtown. 384-0632 or 382-9087.

2 ROOM FURNISHED SUITE. Share bath, Yates, walk to town, retired or employed, $94. 386-1672.

SELF CONTAINED SMALL 1 bedroom suite. Adult over 40 preferred, $140. 598-7578.

DELUXE, $130 INCLUSIVE TO male, non-smoker, close in, quiet. 383-6473, 385-2606.

LARGE FURNISHED BACHELOR suite. James Bay, $180. 595-2801, 595-3801, 7-8 p.m.

201 APARTMENTS TO RENT FURNISHED

DAILY—WEEKLY MONTHLY
Adjacent to inner harbour and Parl. Bldgs., indoor pool, sauna, coin laundry. Fully furnished 1-bedroom suites with linen, dishes, color TV, from $325.
$325.
ROYAL SCOT INN
425 QUEBEC ST. Ph. 385-3543

DE LUXE ACCOMMODATION. Furnished bachelor and 1-bedroom suites available from September 15. Colored TV, dining room, laundry, indoor pool, hydro pool, saunas, lounge, maid service, answering service. No pets. Canterbury Inn, 310 Gorge Road. Phone 382-2151.

DE LUXE ACCOMMODATION. Furnished bachelor, 1 and 2-bedroom suites available from Sept. 15. Maid service, answering service, indoor heated pool, saunas, coffee shop, dining room, laundry, colored cable TV. "No pets." Coachman Inn, 229 Gorge Rd. E. Phone 388-6611.

IMMEDIATE OCCUPANCY, tastefully furnished bachelor suite, south side, 14th floor. Building offers many recreational facilities. Close to town, Beacon Hill Park and water. $270 includes all but telephone and electricity. 382-8231, 2 to 9 weekdays, and 1 to 6 weekends.

IMMEDIATE OCCUPANCY, TAStefully furnished bachelor suite, south side, 14th floor. Building offers many recreational facilities. Close to town, Beacon Hill Park and water. $250 includes all, but telephone and electricity. 382-8231, 2 to 9 weekdays, and 1 to 6 weekends.

CRAIGFLOWER MOTEL
On Gorge Waterway, offers deluxe bachelor and 1-bedroom suites at special winter rates. All the comforts of home. Completely furnished with maid service, and laundromat on premises. Call 388-7861.

FAIRFIELD
Immeculate light housekeeping unit, 1 bedrom, living room plus kitchenette, available November 15th, suitable for single working person. No children or pets. $150 per month, utilities included. 652-3627.

DELUXE ACCOMMODATION
Furnished 1-bedroom suite at special rates. Indoor pool, sauna, dydro pool, laundry. Colored TV available. With or without maid service. No pets. Oxford Tower Inn, 133 Gorge Road East, phone 388-6431.

CAMBRIDGE MOTEL
One or two bed, housekeeping and sleeping units. Quiet area close to laundromat, bus and store. Winter rates. 345 Island Highway 1A, 479-2751.

1 OR 2 BEDROOM FURNISHED SUITE
Full kitchen facilities, modern rates, call Daffodil Inn. 386-8351.

AVAILABLE NOV. 15
Esquimalt, close in — 4½ rooms (2 bedrooms), fridge, range, cable, laundry, parking, wall to wall carpets — Main furniture, $214. Dickie Agencies, Monday. Call 382-4312.

CLEAN BACHELOR SUITES, fully furnished, everything included, weekly maid service, $200 monthly. Also weekly rates. 384-5122.

MODERN, CLOSE IN ACCOMMOdation, everything supplied monthly off-season rates, indoor pool and sauna, parking. Queen Victoria Inn. 386-1312.

BACHELOR, ONE, AND TWO bedroom suites by day, week, or month. Royal Victoria Motel, 230 Gorge Road East. Phone 385-5771.

BEAUTIFULLY FURNISHED 2 bedroom suite for rent 'til May 1, all utilities included, $350. Children welcome, no pets. 388-4353.

ONE BEDROOM UNIT IN motel, partly furnished, $185 a month, includes everything. 658-5479 or 384-5122.

BACHELOR FULLY FURNISHED including linen and kitchen ware, Jubilee Hospital area, $220. Adults, no pets, 592-9516, eves. 386-3055.

WHY PAY FOR YOUR LANDlord's house, let us show you the way to pay for your own home and save you money, 478-9122.

2 BEDROOMS, INCLUDES HEAT and water, stove and fridge, self-contained, separate entrance. Available now. 383-6024.

SMALL BASEMENT SUITE, 1 person only, $125 per month. Utilities included. Glanford area. 479-4062.

OAK BAY BORDER
1-bedroom suite in charming old home, near park. 595-0246, 595-1771, 479-2895.

JAMES BAY, 1 BEDROOM, FURnished, $175. Includes utilities, Dec. through April, adults. 479-8112.

VIEW ROYAL, UPSTAIRS, FURnished one bedroom, $225. Includes all utilities, adults, no pets. 479-8112.

BACHELOR SUITE, WAterfront. Quiet home. $150 and $200 including utilities. 384-9264.

LARGE MODERN 1-BEDROOM, in town, $180. 385-8270.

202 APARTMENT FURNITURE TO RENT

STANDARD FURNITURE
Three Rooms from
$40 per month
Immediate Delivery
382-5111

203 APARTMENTS WANTED

WANTED TO RENT, JANUARY 15 or earlier, unfurnished apartment, condominium or townhouse by reliable executive. Deluxe 2 bedroom and 2 baths, dining room, eating area in kitchen, all appliances, wall-to-wall, drapes, near sea and shopping. No children or pets. Prefer ground floor with small garden. Double parking. Wish to view, 21-25 November. Rent negotiable. Prefer long lease or option to buy. Victoria Press, Box 767.

25-YEAR-OLD WOMAN DESIRES one-bedroom apartment in James Bay area. Preferably on ground floor of older house, utilities, fridge and stove included. Near laundromat. Under $170. Call Janice between 11 and 4, 382-4551.

WANTED BY QUIET, RETIRED couple with older well behaved small dog, 2-bedroom apartment in quiet area, senior citizen oriented, prefer Oak Bay, University or Fairfield areas. Reply to Victoria Press, Box 737.

MOTHER, 10-YEAR-OLD DAUGHter and small house dog require 2-bedroom suite, Dec. 1 or sooner. View Royal or Marigold area preferred. Have all major appliances. Must be clean and reasonable. 479-8607.

DESPERATELY NEEDED BY Dec. 1, 2 bedroom apartment. Prefer older home but any other fine, for working brother and sister. Quiet non-drinkers and smokers, will pay up to $240. 385-4245 between 4 and 8.

GIRL 23 REQUIRES OLDER apartment, house or cottage in or around Victoria area must be self contained, no sharing, to pay up to $160 a month, phone Sue mornings 382-6577.

-WANTED: ONE-BEDROOM suite, Rockland, St. Charles area for quiet couple with two mature cats. 477-4870.

31 YEAR OLD SCHOOL TEACHer needs apartment December 1. Preferably in Fairfield-Oak Bay area. 383-2925.

QUIET RESPONSIBLE COUPLE needs apartment close to town, to $160. 383-0008.

204 SHARED ACCOMMODATIONS

GENT WILL SHARE HOME with female, children welcome, or married couple. Apply Victoria Press, Box 753.

TO SHARE 3-BEDROOM HOME beginning December 1. $125. Contact Jim at 3152 Mars.

PROFESSIONAL MALE WANTED to rent or buy into character Fairfield home. 386-8169.

YOUNG GIRL WISHES TO share huse with same. Rent and utilities, $185 monthly. 383-4878.

THIRD WOMAN WANTED TO share accommodation in two-bedroom apartment. 477-7754.

OWN ROOM IN SHARING house, all inclusive, $125. 383-4347.

GIRL TO SHARE 2-BEDROOM apt. with same. 382-1953.

WANTED: PERSON TO SHARE large 2-bedroom apt. 383-8561.

204 SHARED ACCOMMODATIONS

FIRST CLASS ACCOMODATION plus privacy and companionship. Share a modern, fully furnished townhouse near Sears. Comfortable and convenient. $125 per month. Utilities, washer and dryer included. Ideal for young working man. References. Call after 5:30 p.m. 595-6272 or 598-4930.

SHARE ACCOMMODATION IN newer home near K Mart, $140 per room, December 1st. Ideal for working girl or student. Phone Pete at 477-0894 or Bob 383-4751 after 5.

SHARED ACCOMMODATION available in 3 bedroom home near Shelbourne Plaza. Available December 1st, approx. $140 per month. Male or female between 20 and 30. Phone 384-3370.

LADY PENSIONER WOULD share her comfortable home on Quadra with another active lady pensioner for companionship, non-smoker. 384-7370.

MALE TO SHARE WITH SAME, one-bedroom apartment, fully furnished, downtown location. Call after 6 p.m. 385-2145.

WANTED: PERSON TO SHARE house, close to town, preferably working male 25 to 35. $150 monthly includes all utilities. 384-7587.

ROOM FOR RENT IN COMMUNal living space, wall-to-wall carpets, share kitchen and bathroom, $100. 595-0931.

WELL ESTABLISHED FATHER with 6 year old son to share better house or condominium. Reply Victoria Press Box 759.

WANTED 2 GIRLS TO SHARE with same, large 4 bedroom house in Oak Bay, $140 per month inclusive. 595-4096.

206 DUPLEXES TO RENT

MT. TOLMIE SLOPE
Immaculate side x side duplex, 1729 Cedar Avenue. 2 bedrooms, living room, kitchen and bathroom up. 3rd bedroom or family room, laundry area and drive-in garage down. Fridge, stove, washer and dryer. Professionally landscaped lot including small vegetable garden in rear. Close to UVic, shopping centre, schools and buses. December 1 — $375.00 — reply "Rental", No. 290-1070 Douglas Street, Victoria, V8W2C4.

1326 IVY PLACE. UPPER 2-BEDroom suite, large living room and kitchen, part basement and private garage. $375 per month. Lower 1 bedroom suite, large living room with fireplace, possible laundry room in basement, private entrance. $275. Electricity, heat, water, cablevision included. Available now or December 1. 658-8913.

CENTRAL SAANICH, AVAILable Dec. 1st. Spacious 2-bedroom upper duplex in lovely rural setting. Coppertone range and fridge, raised hearth fireplace, wall-to-wall carpets. Small child welcome, no pets, heat and hot water included, $295. 652-3498.

$325.00—3-BR METCHOSIN, w-w, workshop, children and pets welcome. 2-acre lot. Lovely view. AVAIL. NOW PROPERTY MANAGEMENT DEPT.
PEMBERTON, HOLMES LTD.
1000 Government St.
384-8124

LARGE 1350 SQ. FT. 3-BEDROOM with fireplace, only rented 6 months, new condition, complete with stove and fridge in Colwood area. Available now. $375 per month. 386-2431.

JAMES BAY DUPLEX. LOWER 3-bedroom suite, available immediately. Fridge, stove, drapes, wall-to-wall, washer and dryer hook-up, drive-in garage, ½ block to beach. No pets. $360. 658-5822.

LARGE MODERN 3 BEDROOM, lower suite, wall to wall carpet, fridge, stove, washer and dryer, near Sooke, ½ block to Elementary school, children welcome, $325 plus utilities. 598-6956.

LANGFORD. LARGE 3-BEDroom, wall to wall, 1½ baths, stove and fridge, $310. December 1st. No pets. 2886 Jacklin Road, side door. Phone 478-5966, (112) 438-8569.

THREE-BEDROOM DUPLEX, close to school, shops and bus stop. Ideal for a family. Rent $320 includes stove, fridge, sundeck and basement. Available Dec. 1. Phone 477-0864 after 4:30 p.m.

IMMEDIATELY, 2 BEDROOM suite, close in, separate entrance, and meter, furnished if necessary, 2 children, $270. Appliances. 595-2153 evenings.

IMMEDIATE OCCUPANCY, COLwood area, new, large, 3-bedroom duplex, full basement, carport, sundeck, fridge, stove, $345. 478-4109, 478-7957.

COZY UPPER DUPLEX, TOWN and Country area. Two bedroom, utilities included. Available December 1. $275 per month. Evenings. 382-0623.

2-BEDROOM SIDE - BY - SIDE, wall to wall carpeting, appliances, fireplace, garage, inner court, quiet area. Available immediately, $375 monthly. 385-5960.

IMMACULATE 4-BEDROOM main suite $350, garage and garden, 1-bedroom basement suite $150. Or both for $475. Quadra, Topaz area. 477-5675 or 386-3231.

THREE-BDRM., SIDE-BY-SIDE duplex in quiet Fairfield, large backyard fully fenced, $350 monthly including cable. Call Mr. Briggs, 385-7721 or 592-3978.

CENTRAL SAANICH BASEMENT suite, 2 bedrooms, fireplace, shag carpet and garage. Rent $300 a month includes utilities. Working couple preferred. No pets. 652-2195.

3 BEDROOMS, SIDE BY SIDE, 9 months old. Wall-to-wall carpet, fireplace, fridge, stove, dishwasher, washer and dryer. No pets. 859 Admirals. $390 per month. 598-8676.

LANGFORD. LARGE 3-BEDroom, wall-to-wall, 1½ baths, stove and fridge, $310. December 1st. No pets. 2886 Jacklin Road, side door. Phone 478-5966, (112) 438-8569.

NEW 2-BEDROOM DUPLEX, wall-to-wall carpeting, master en suite, full basement, available immediately. $350. 382-7668.

NEW 3-BEDROOM DUPLEX, Colwood, fireplace, separate dining room, fridge, stove, full basement. Wall-to-wall throughout. 474-1503.

SIDNEY, 2-BEDROOM DUPLEX, w to w, full basement, carport, available December 1st, $210. 479-6501.

3 BEDROOMS, UTILITY ROOM, children, pets welcome, carpeted throughout, $300 month. Langford, 383-5083 or 598-5836.

SOOKE, LARGE 2-BEDROOM DUplex, 9 months old, wall-to-wall, good entrances, available Dec. 1st, $280 per month, phone 642-5655.

3 BEDROOM, REC ROOM, garage and two fireplaces, heat included, rent $400. Phone after 5:00, 595-7284.

3-BEDROOM S X S DUPLEX Langford area, $275 plus utilities. Call Ron Morrison, 9 to 5 p.m. 385-9774, 382-0212 until 10 p.m.

3-BEDROOM DUPLEX FOR rent, unfurnished, stove and fridge, includes heat and water, oil heat. 540 Manchester. 384-2894.

IMMEDIATELY AVAILABLE 3 bedroom, fridge and stove, side by side duplex. Near schools and shopping. No pets. 383-3186.

LARGE 2-BEDROOM UPPER DUplex, redecorated w-to-w. carpet, heat and hot water included. Adults, no pets, $335. 384-4779.

ONE BEDROOM, UPPER SUITE, wall to wall, separate entrance, Hillside and Quadra. Reasonable rent. 388-4957 after 5.

LARGE SIDE 3-BEDROOM, James Bay, suit married couple, one baby accepted, references, $280. 598-4060 evenings.

AVAILABLE IMMEDIATELY, lower suite in older duplex. $290 includes heat and hydro. 592-9893.

NEW DUPLEX 2-BEDROOM suite, w-w, stove, fridge included, $275. 207 Raynor. 385-4644.

3-BEDROOM SUITE, MODERN fridge and stove, full basement. $350 month. 598-5971 after 4.

2 BEDROOMS, LOWER SUITE, $185 month, available now. 479-8454.

NEW SXS DUPLEX, 3 BEDrooms, sundeck, patio, Colwood. 478-2523.

SUNNY, SPACIOUS 2-BEDROOM, available now, $300. 479-4327 after 5:30 p.m.

3 BEDROOM LIVING ROOM with fireplace, dining room, stove and fridge, rent $350. 385-1803.

1-BEDROOM ESQUIMALT DUplex, W-to-W, stove and fridge, $250. 598-1892.

2-BEDROOM, FRIDGE, STOVE, full basement $250, 6 to 8 p.m., 382-4946.

3-BEDROOM DUPLEX, STOVE, fridge, $260. 382-3420.

206 DUPLEXES TO RENT

LARGE, NEW DUPLEX WITH heatilator fireplace in living room; dining room, kitchen with lots of cabinets, 1½ baths, 3 bedrooms, carport, close to schools. References please. $395 per month. 478-1259.

210 HOUSES TO RENT UNFURNISHED

AVAILABLE JAN. 1
PRIME GORDON HEAD
Execxutive home. Large living room, separate dining room, 4 bedrooms, 3 baths, 2 fireplaces, rec room with separate games room. Kitchen features ceramic top stove, large SxS fridge-freezer, dishwasher and intercom. Excellent location on quiet street, close to Mount Douglas Park, schools and bus. References and lease required. Will consider lease with option. For appts to view phone Mr. Simms, 9-5 386-3414, evenings 386-6916. O.K. Paving.

WATERFRONT
With private dock. 1-year-old modern home, 1500 sq. ft., 2-3 Br., den, dining rm, F.P., ensuite MB, w-w throughout, dishwasher, stove, fridge, exceptional view, 2½ miles to city centre, from Dec. 1st, $550. Phone 479-9106.

TOWNHOUSE
4061 LARCHWOOD
3-BEDROOM, 1½ bathroom, full basement, oil heat, drapes, range, fridge, washer and dryer and fireplace. Rent $375. Manager 477-3481 or 385-2458. Byron Price & Associates Ltd.

AVAILABLE IMMEDIATELY
3-bedroom, large living room, open fireplace, family room, large drive-in garage, fridge and stove. Completely redecorated. Lovely landscaped lot on quiet cul de sac. Must be seen to be appreciated. Long term lease available if required. $400 per month. Phone Mr. Simms, Mon.-Fri., 9-5, 386-3414, evens. 386-6916. OK Trucking Co. Ltd.

CORDOVA BAY WATERFRONT home for rent, beautiful 1.3 acres with year-round gardener, 200-ft. waterfront, 3 bedrooms, dining room and large family room with wet bar. 2 fireplaces, large sundeck, greenhouse, plus many deluxe features. You can enjoy this luxurious accommodation for $650 per month. Call Kirk 478-0933 between 10 a.m. and 5 p.m.

NOVEMBER 15
Brand new 3 bedroom duplex, deluxe appliances, wall to wall carpet, no wax floors, drapes and rods, electric hot water, large kitchen, huge living room, delightful patio with sliding glass doors, children welcome. 384-0912, 592-6625, Colwood.

HOUSE FOR RENT IN ESQUImalt Lagoon area, Colwood, $450 a month. 10 rooms, 2 carports, sundeck, large lot, fireplace, water fountain, pool room, family room, children welcome, with or without lease. Can be seen at 292 Portsmouth Drive. 478-1332.

UNIVERSITY GARDEN HOMES
Three-bedroom townhouse, $336.50. Includes fridge, stove, drapes, heat, hot water, cable, parking, hardwood floors, 1½ baths, washer-dryer hookup, and family room. Children welcome, no pets. 595-5313.

COMPLETELY REDECORATED, clean one bedroom, wall to wall carpet throughout. Swirlpool bath, round bed and bedding, built-in vanities. Built-in kitchen with fridge and stove, built-in dining nook, drapes. Small easy care lot. Available Nov. 15th. 479-9752.

In Saanich countryside, 5 mi. from downtown — 2 BR, large living rm. $350 per month including all services. Please contact
Giff Calvert 479-4551
Norman Ross & Associates Ltd.
382-6151

SPACIOUS 3-BEDROOM rancher, available Dec. 1. Located at Goldstream Mobile Home Park. Suitable adults only, sorry no pets. Some utilities included. Rent $275 per month. Phone 592-1331 after 6 p.m.

12 ACRES, AVAILABLE NOW
Lovely secluded property off West Saanich Rd., 6½-mile circle, good 3-bedroom home with full basement, $500 monthly. Call 592-2431, or 598-7689, after 5:00 p.m.

LANGFORD
Modern 3-bedroom home, full basement, fenced lot and separate garage. $375 monthly. Call 592-2431, or 598-7689, after 5:00 p.m.

PRIME LOCATION GORDON Head, new wall to wall, redecorated throughout, washer, dryer, stove, fridge, large sundeck, etc., etc., $425 monthly. 652-1242, 477-9694.

ESQUIMALT, LARGE 3-BEDroom house, wall to wall, stove, fridge, and drapes, separate laundry room, no pets, children over 10. References. Rent negotiable, 384-5849.

BRENTWOOD BAY AREA, ideal for older couple, 1 bedroom house (small), with basement, guest cottage with 1 bedroom and work room, sea view, $265 per month, phone 652-1982 after 6 p.m.

ARCHITECT DESIGNED 3-BEDroom home. Mt. Tolmie. Incredible views. 8 months. $650 per month. 385-9741
HENDERSON REALTY LTD.

LOCATED IN VIC HIGH AREA, 3-bedroom home, stove and fridge, carpet. Available Nov. 15, $300 a month. Phone between 9 a.m. - 5 p.m. 478-1214.

3-BEDROOM, IMMEDIATELY available, new house, wall to wall carpet, fireplaces, full high basement, garage. Near schools and shopping. No pets. Phone 383-3186.

THREE-BEDROOM, GARAGE, fireplace — Dallas Road. Children, pets welcome. $304.50 a month. 384-5930 evenings and weekends.

3 BEDROOM WITH FIREPLACE, wall to wall, laundry room, fridge. Has extra large separate garage and fenced backyard. $395. Available Dec. 1st. 478-3606, 478-7381.

Available immediately. Three-bedroom, double-width mobile home in park on Florence Lake Road. Children welcome.
Montreal Trust Co. 386-2111

AVAILABLE DECEMBER 1ST, Oak Bay, two bedrooms, fireplace, basement and large yard. Responsible couple. References. $385 per month. 384-7034.

LOVELY FAMILY HOME, IN high sought-after Lake Hill area. 3 bedrooms, carpet and drapes throughout, $425 per month. To view phone 479-1282.

VERY LARGE THREE OR FOUR bedroom house, including light and water, $400 a month. View Royal area. 658-5479 or 384-5122.

UNIVERSITY K-MART AREA, five bedrooms, two bathrooms, two fireplaces, fridge, stove. Available immediately, $450. 477-5900.

WATERFRONT. IDEAL FOR three single people or family, secluded, quaint, double lot, Cordova Bay Road, $450. 478-9289.

NEARLY NEW THREE SPAcious bedrooms, 2 baths, fireplace, full basement, available Dec. 1. $425. 478-0811 days.

2-BEDRROM, OIL FURNACE, full basement, drive-in garage, near school and shopping centre. 595-5903. 2236 Florence.

THREE-BEDROOM WITH FIREfridge. Has extra large separate garage and fenced backyard. $395. 478-7381.

SIDNEY AREA, NEW 3-4 BEDroom home, 2 baths, fireplace, wall-to-wall, carport, stove and fridge. $450 lease 656-5912.

3-BEDROOM HOUSE WITH EN-suite, sundeck, full basement, nearly new home on quiet cul-de-sac. $395. 652-1352.

4-BEDROOM, STOVE, FRIDGE, students and couples welcome. 1473 Hillside. $375 per month. 658-5702.

3-BEDROOM WATERFRONT cottage on Deep Cove. Quiet location. $450 monthly. Available December 1. John West, 388-6424.

3-BEDROOM HOUSE IN GORDON Head, $325 plus half utilities, upstairs only, phone 477-2639.

2-BEDROOM HOUSE, FULL basement, available Dec. 1, $360. 385-8273.

WATERFRONT HOME, CHERRY Point, $350 per month. Phone 748-2054 after 3 p.m.

THREE BEDROOM, DRAPES, fridge, stove, full basement, nice area, $395. 383-4462.

IMMEDIATE — VERY SECLUDed huge, heated — 3-mile circle, schools, $375. 479-8041.

3-BEDROOM LUXURIOUS, $398 main floor condominium. 562 Rithet St. 658-5706.

THREE BEDROOM HOME FOR rent. Centrally located on two acres. $450 per month. 479-5357.

210 HOUSES TO RENT UNFURNISHED

SINCE 1887
Pemberton, Holmes Ltd.
1000 Gov't. St. 384-8124

$400—2-BR BAZAN BAY area. 1 Yr. Electric Heat. AVAIL. NOW.
$272—2-BR. BURNSIDE-DOUGLAS area, child and pet welcome, handy to town. AVAIL. DECEMBER 1.
$287—2-BR. METCHOSIN. 2 bath. 15 miles from town, lovely A-frame, overlooking valley. AVAIL. DEC. 1.
$325—2-BR. COOK-HAULTAIN area. FP. Drive-in garage, close to schools. AVAIL. DEC. 1.
$309—3-BR. BURNSIDE area, handy to town. AVAIL. NOW.
$325—3-BR. COOK ST. area, Renovated, fruit trees. Washer, dryer incl. AVAIL. NOW.
$375—3-BR. METCHOSIN area. 2 baths, large stone FP on 3-acre lot. Children and pets welcome. Consideration for lease. AVAIL. NOW.
PROPERTY MANAGEMENT DEPT.

3-BEDROOM HOUSE, 2 UP 1 down, fireplace, hardwood floors in front room and dining room, fridge, stove, washer and dryer, drapes and carpets, drive-in garage, large basement. Close to shopping plaza and recreation centre. 1190 Munro, Esquimalt near Saxe point. $395. 383-6581.

JUBILEE —2-bedroom, full basement duplex, $324.
ESQUIMALT—3-bedroom, no basement, $350.
SAANICH—3-bedroom, full basement, $375.
COLWOOD—3 - bedroom, newer split-level, $385.
Western Homes Ltd., 386-3498

SPACIOUS 3-BEDROOM, 1½ baths, hi-level with attached garage on quiet cul-de-sac on Triangle Mountain in Colwood area. Immediate possession if required. $395 per month. 477-1271 between 8 and 5 p.m. or 478-3120 after 5 p.m.

TWO BEDROOMS OVERLOOKing Florence Lake, finished ½ basement. Fridge, stove, 2 bathrooms, secluded on ½ acre. Large vegetable garden. $350 per month. Avail. immed. 383-1174 days or 478-4145 eve.

RENT WITH OPTION
$375 — Esquimalt — 2-Bedroom — 18 year home with Basement, Fridge and Stove. Available 1 December.
BOWDEN REALTY — 383-5524

AVAILABLE IMMEDIATELY
12 beautiful acres, 6½ miles from downtown off West Saanich Road, good sized 3-bedroom home with full basement, $485 per month. Call 592-2431 or after 5, 598-7689.

ESQUIMALT AREA
1251 Dominion Rd. Large, clean, 4-bedroom home. Fireplace, wall to wall, lots of storage, 4 appliances, easy-care lot. Available Dec. 1. $385. 477-5344.

2-BDRM. HOUSE
with garage, commercial zoned corner Head and Wollaston, $325. Castle Properties. 386-6164.

BRAND NEW 3-BEDROOM homes. Saanichton area, $400 per month. Call Frank Csinos 652-5528 or Tom Evans 652-2620. Seaboard Properties.

EXECUTIVE WATERFRONT home opposite Saxe Point Park, 3 home opposite Sax Point Park, 4 to 4 bedrooms, wall to wall, rich panelling, $525. 592-2818.

AVAILABLE DEC. 1ST. LOVELY 3-bedroom home in the Rockheights area. $400 p.m. Ms. Palfrey 388-4271.
J. H. WHITTOME & CO. LTD.

JUBILEE AREA. 2 BEDROOMS, fridge and stove, basement, separate garage or workshop, fenced garden, no pets. Must have written references. Utilities extra, $325. Possession date Dec. 1st. 384-8640.

ONE YEAR OLD, 3 BEDROOM home in Gordon Head, unfurnished, includes dishwasher. $400 per month. No pets. Phone Ron, days 479-7174 — weekends 477-8941.

TWO BEDROOM HOME, NEWLY renovated and decorated in town close to schools and shopping, fully fenced yard, $375 monthly. 382-1472 5 p.m. to 7 p.m. weekdays.

THREE BEDROOM TOWNhouse, wall to wall, recreation room, pool, $375. Available December 1st. Apply to the Royal Trust Company, 388-4311.

THREE BEDROOM TOWNhouse, wall to wall, 4 appliances, quiet location. No pets. $360. Apply The Royal Trust Company, 388-4311.

JAMES BAY 2-BEDROOM, MODern kitchen and bath, sundeck, close to ocean and tennis courts, full basement and clean house, $350. 384-5948.

TWO BEDROOM HOUSE FOR rent close to Beacon Hill Park, wall-to-wall carpet, fridge, stove and drapes. No pets. 10 a.m. to 8 p.m. 384-1905.

LOVELY 2-BEDROOM, EXcellent location. Fireplace, full basement, sundeck, fine fenced yard, greenhouse, $390. 7-8 p.m. 595-3801.

OLDER 2-BEDROOM HOUSE IN Colwood Corners area on 6 acres. Available now. $225 per month. 386-2431.

JAMES BAY 2 BEDROOMS, COMpletely renovated, electric heat, garage, close to Fisherman's Wharf, large yard, $350. 384-5948.

2 BEDROOM COTTAGE, COLwood corner area. $200 per month. Adults. No pets. December 1st. 478-3457.

LARGE, CLEAN 3 OR 4-BEDroom house, in Colwood area. $350 a mnth, including light and cablevision. 658-5479.

OLDER 4-BEDROOM, EXcellent condition, near Belmont and Bay, minimum 1 year lease, $375. 595-7874.

2-BEDROOM HOUSE, CLOSE TO town, washer, dryer, fridge and stove included, wall-to-wall carpeting, $350. 382-9830.

WATERFRONT, 2 BEDROOM, 1 bedroom. No pets. Adults only. 386-9726.

AVAILABLE 1ST JANUARY, small bachelor cottage, including light and water, $200. 479-7917.

2 BEDROOM, FULL BASEMENT, w-to-w. $300 per month, no pets. Carey-Tillicum area. 479-3132.

3 BEDROOM, TASTEFULLY REmodeled, wall-to-wall, fireplace, sundeck, references, $335. 592-2818.

CLOSE TO MAYFAIR, OLD RUN down 4-bedroom, oil cook stove, $175. 385-6718.

THREE BEDROOM HOME IN Metchosin, $365. Apply The Royal Trust Company, 388-4311.

3 BEDROOM HOUSE, NEAR town, bus, schools, large yard and garden, After 4:00 p.m., 386 3008.

DELUXE 4-BEDROOM, STOVE, fridge, close to schools. $400. Phone 479-7634.

HILLSIDE COOK AREA, 2 BEDrooms, available Dec. 1st. 385-7274.

NEAR CEDAR HILL GOLF course, 3-bedroom house. 595-4231.

LANGFORD 3-ROOM HOUSE, NO pets, no children. 478-3575.

211 HOUSES TO RENT FURNISHED

NEWLY DECORATED
airfield — close in, modern 5½ oom townhouse — includes heat, ome furniture, water, care of rounds, fridge, range, garborator, xtra plumbing, drive-in garage, umpus (in basement). $365 per month. Mature people (1 infant .k.). Available now. Dickie Agencies, 919 Fort, 382-4312, 477-4662.

$400.00—2-BR FAIRFIELD, den, fireplace, in-law suite in basement. AVAIL. DEC. 1.
PROPERTY MANAGEMENT DEPARTMENT
PEMBERTON, HOLMES LTD.
1000 Government St.
384-8124

EDELWEISS CHALETS
Two-bedroom A-frame beach cottage, on Cowichan Lake, all electric, winterized, fully furnished, linen and dishes etc. $220. Youbou B.C. 745-6660.

FULLY FURNISHED COMFORTable 2 bedroom waterfront home, on Piers Island, Jan. 1st to April 30th. $250 monthly. 656-3225.

ONE BEDROOM A-FRAME WITH loft, Shawnigan Lake, electric heat, fireplace, some furniture, $225 per month. 505-8340.

IMMEDIATE OCCUPANCY, clean 1 bedroom. Seeing is believing. 479-9752.

211 HOUSES TO RENT FURNISHED

ONE BEDROOM FURNISHED cottage, Cobble Hill area, older couple. 743-2210.

2-BEDROOM, WATERFRONT, Brentwood, until May, $300 plus utilities. 592-7764.

212 HOUSES WANTED TO RENT

WANTED TO LEASE BY REsponsible couple and own small business office, 2 bedroom house with acreage or hobby farm. Basement or out-buildings required. $300 per month maximum, but would consider more if horse barn or boat dock supplied. Could consider purchase option. Phone 478-8876 or 478-2231.

WE NEED A 2 OR 3 BEDROOM home for Dec. 1, my husband will renovate and wire your home for no rent for a while, prefer country setting but not essential 592-7427.

RESPONSIBLE WORKING COUple seek two bedroom suite or house, with fireplace, James Bay-Fairfield preferred. 388-6395 after 5:30.

URGENTLY NEEDED 2-BEDroom cottage for working mother and two school age girls. Deep Cove, Sidney area. 656-6974 after 5.

WANTED CABIN. REASONABLE rent, willing to do odd jobs and repairs. 382-9582.

215 HALLS, WAREHOUSES, STORES and OFFICES TO RENT

SEASPRAY PROPERTIES LTD./ REALTORS

NOW LEASING
OFFICE SPACE
QUADRA CENTRE — The best in town. Air conditioned, ample on-site parking.
QUADRA-CALEDONIA — Limited space available in this brand new unique complex.
RETAIL STORES
JUBILEE HOSP. — 1,000 sq. ft. Ideal fast-food outlet, florist or local business.
HILLSIDE — 1 space only. 1,000 sq. t. Excellent exposure, heavy traffic count.
WAREHOUSE SPACE
DAVID ST. — 2,000 sq. ft.
JOHN ST. — 2,000 sq. ft.
CECELIA ST. — 6,600 sq. ft.
All the above properties are well located in the heart of Victoria's service area.
386-3124 R. D. LAW 478-9474
386-3124 J. COLWELL 479-4670

BROWN BROS. on BLANSHARD
"People Helping People"

LEASE OPPORTUNITY
3600 sq. ft. close-in, corner location. Fantastic exposure. High traffic count. Suitable professional or many business uses. Details from:
ALAN U. POTTER
598-1664 or 385-8771 (anytime)

Cloverdale Plaza
Now Leasing
Excellent air-conditioned office space, suitable for dentists, doctors, engineers, professionals, real estate. Superbly located at 1001 Cloverdale. Ample parking.
GEORGE HESS
385-7761, 24 hrs.
D. F. HANLEY AGENCIES LTD.

Park Pacific
PROFESSIONAL OFFICE SPACE available in new five-story concrete, fully air-conditioned and carpeted building on Quadra St. near McKenzie Avenue with ample on-site parking. Architect-designed interior layout and decor. WILL CONSTRUCT INTERIOR INTERIOR PARTITIONING TO SUIT TENANT.
Park Pacific Apartments Ltd.
388-5491

PROFESSIONAL OR COMMERCIAL OFFICE SPACE TO RENT
830 PEMBROKE
—2 areas 1200 sq. ft. partitioned for doctor's office.
—1 area 2700 sq. ft., open
829 ADMIRALS
—1 area 1375 sq. ft.
Rates from $4 sq. ft.
KILMARNOCK HOLDINGS LTD.
595-2434

Harbour Towers
AVAILABLE NOW.
Prestige Office Space
925 sq. ft.
Phone HARBOUR TOWERS
385-2405

PRIME OFFICE SPACE
HILLSIDE & WARK
Two office spaces left, 1,200 sq. ft. each on the second floor available for lease. Air conditioning, elevator, janitorial services, electricity and parking included in the negotiable rents. For any further information call:
WILF GEE 386-6796
WESTMONT REALTY LTD.
920 Hillside
386-6796

NEW WAREHOUSE FOR LEASE
One block off Douglas Street. Areas available; 3000 or 4500 square feet. Sprinklered, automatic levellers. For further details call: JACK MEARS 598-3321.
JACK MEARS OAK BAY REALTY LTD.

OAK BAY OFFICE
NEWLY CARPETED and decorated. Private washroom. Heart of the village. $140 per month.
JO ANN HOPPE, 598-3321
JACK MEARS
OAK BAY REALTY LTD.

OFFICE SPACE
On main artery; central; with parking; 24-hr. telephone; copying machines; receptionist; conference rooms; newly renovated. Private offices or desk space, or what ever your needs are.
598-5166 B. HUTCHINSON

2600 SQUARE FOOT BRICK building with 3500 square feet of fenced parking near Bay and Douglas. Will lease or sell. Phone Doug Thompson, 383-8941 or 479-6368.

CONVENIENT, SMALL OFFICE, NEAR MAYFAIR CENTRE, AVAILABLE IMMEDIATELY, RENTING FOR $79 PER MONTH. PLEASE CALL MR. ANDERSON AT 382-2721, 9-5.

2600 SQ. FT. OFFICE SPACE and shop near Memorial Arena. Also adjoining large fenced and secured lot M1 zoned. Available immediately.
Western Homes Ltd., 386-3498

HARBOUR VIEW
$250 monthly, penthouse office with balcony and private washroom. Also available, office at $150 monthly. Excellent parking. 388-7733 or 382-3625.

800 SQ. FT. INDUSTRIAL WAREhouse, $285 per month. 411 Hillside. 385-2496.

RETAIL STORES FOR RENT
Retail units available in the Mall at 720 Yates St. For leasing information, contact M.E.P.C. 383-4168.

360 SQ. FT. OF OFFICE SPACE downtown location, all utilities included, basement warehouse space available, $200 per month. 386-8881.

FOR RENT: 2,400 SQUARE FEET downtown retail. Available December 1st. $350 per month. 386-6696.

215 HALLS, WAREHOUSES, STORES and OFFICES TO RENT

REALSPAN PROPERTIES LTD.
1031 VANCOUVER ST. 388-6454

WE SPECIALIZE IN LEASING
Does this describe your operation?
CRAMPED OFFICES
HIGH EMPLOYEE TURNOVER
NO PARKING
We are rental agents for numerous OFFICE and WHSE buildings in all areas of Victoria. Call us with your requirements — Maybe we can help!
R. I. MURPHY
B. H. DOVEY
388-6454

OFFICE SPACE NEAR JUBILEE Hospital. Suit doctor, dentist or other professional. Some partitions included. $4.85 a sq. ft. Kolmarnock Holdings, 595-2434.

MEETING ROOM AVAILABLE now for small groups. Club meetings, coffee parties, business seminars, etc. Reasonable rates. 388-7861.

1,800 AND 3,600 SQ. FT. WAREhouses on Oak Street Dock loading, offices, display space, parking and service areas. Ph. 592-3663, R.B. Long.

3000 SQ. FT. OF WAREHOUSE and office space in new building on Rock Bay Avenue — drive-in loading area — available January 1st, 1977. 386-8881.

NEW AIR CONDITIONTD OFFICE space. Near Memorial arena. $4.50 per sq. ft. Also in Esquimalt $3.50 a sq. ft. 386-0832.

500 SQ. FT. RETAIL OR OFFICE space, Sidney shopping centre, $250 per month. 656-7012 after 6 p.m.

2,000 SQ. FT. SHOP IN SAANICH, overhead electric crane and office space, ample parking, call 479-1545 or 656-5314.

APPROXIMATELY 325 SQ. FT. for rent in Sidney, suitable for office or retail store. 9732 First St. 656-4619 or 656-4076.

STORAGE LOCKERS AVAILable at $10 to $60 monthly. Alarm control. 388-5714 or 598-3955.

1200 SQ. FT. WAREHOUSE AND office, near Douglas and Burnside. $360 per month. 598-3765.

230 PERSONAL LOANS AND INSURANCE

MORTGAGES TO $25,000
Big Cash to do Big Things
Consolidations and Refinancing
Competitive Rates
Urban and Rural Properties
Telephone Mr. R. Welz at 382-8261 or evenings 477-0997
BENEFICIAL REALTY LTD.

233 MORTGAGE LOANS and INSURANCE

1st - 2nd - 3rd MORTGAGE LOANS
NO BONUS
NO DISCOUNT
NO HIDDEN CHARGES

Examples

Borrow	Pay Monthly
$ 2,500	$ 34.23
$ 5,000	$ 68.46
$10,000	$136.91
$15,000	$205.36

15-year amort. — 5-year term
No amounts too small or too large
Interviews in privacy of your own home
Money Immediately available
W. A. (Bill) Hodgson
385-2458
EVENINGS: 385-4528
24-Hour Service
Byron Price and Associates Ltd.

VIP
12%
GUARANTEED AND INSURED BY MORTGAGE INSURANCE COMPANY OF CANADA
You may participate in these managed first mortgage portfolios. 3-year terms.
VANCOUVER ISLAND DEVELOPMENT CORP. LTD.
31 BASTION SQUARE
VICTORIA — 386-1381

CONSOLIDATE
Use the equity in your home to pay off all accumulated bills, reduce monthly payments and carrying charges.
RENOVATE
Your home is your biggest asset. Preserve value of your property with home improvements.
RELOCATE
A second mortgage may be the answer to completing purchase of a home with an existing good first mortgage.
Funds available for 2nd mortgages for any worthwhile purpose.
Competitive rates, one day approval. Call
BOB ELLIS — 479-1687
PRINCIPAL MORTGAGES LTD.
1020 McKenzie Ave., Victoria

WE PURCHASE MORTGAGES and agreements. If you have a Mortgage or an agreement on which you are collecting payments and would like to sell your equity for immediate cash we are able to offer competitive prices and quick decisions.
We have lots of private funds available for mortgages, 1sts and 2nds, at current interest rates. Please phone Mr. Eric Charman, 385-9765 (24-hour service), Charman Pacific Realty Limited.
608 Broughton Street

IMMEDIATE ACTION
Commitment within 1 hour; interim, bridge financing or conventional mtges. — commercial, residential or farm.
PRINCIPAL MORTGAGES LTD.
9-1020 McKenzie
479-1687

MORTGAGE FUNDS
24 Hour approvals
1st-2nd and 3rd Mortgages
Short and long term
We are specialists in unconventional financing
H. HEGEN REALTY
No. 204 - 493 BURNSIDE EAST
MORTGAGE DEPT. PH. 388-4014

MORTGAGES
1st & 2nd mortgages with flexible terms to suit competitive rates begin at 11¾ per cent.
P. R. BROWN AND SONS LTD.
762 Fort St. 385-3435

MORTGAGE FUNDS AVAILABLE FOR FIRS MORTGAGES AT 12%, SECOND MORTGAGES AT 15% AND INTERIM FINANCING. FOR DETAILS CONTACT MR. McKENZIE 386-7521. BOORMAN INVESTMENT CO., LTD. 1111 GOVERNMENT.

233 MORTGAGE LOANS and INSURANCE

We Specialize In FINANCING DEVELOPMENT
1st and 2nd MORTGAGE LOANS ON ACREAGE, APT. SITES Or Most Any Real Estate Holdings ANYWHERE IN B.C.
CASH VALUATIONS ON EXISTING MORTGAGES OR AGREEMENTS GIVEN WITHOUT OBLIGATION
COURTESY TO FELLOW BROKERS
PHONE MR. LEN THOMAS COLLECT AT 384-7128
Douglas Hawkes Ltd.
990 Blanshard St.

MORTGAGES ARRANGED
Bought and Sold
Boyd Sadler
Farmer Investments & Realty Ltd. 382-2134

Funds available immediately for 1st and 2nd mortgages. Contact:
david burr ltd.
655 FORT ST. 384-9335

MORTGAGES?
J. D. BOSDET LTD.
120-727 Johnson 386-3128

24-HOUR APPROVAL ON SECond mortgages up to $30,000. 385-8700 before 5 p.m. Mike Carey, Home Plan Realty Ltd.

MORTGAGE FUNDS NOW available. Continental Estates Corporation, 777 Fort St., 385-6778.

235 WANTED TO BORROW

BUILDER
Requires short term funds, fully secured by mortgage. Interest 15% and up. Provision for rollover to interested investors. 386-0130.

240 BUSINESS OPPORTUNITIES

B.C. LAND AND INSURANCE AGENCY LTD.

MR. MIKES
35% management share of a well established Mr. Mikes Steak House located in a growing area near Victoria. Owner has other interests and must sell. Asking $44,500 plus stock and showing an excellent return. Some financing available. For further information please call Don Oakes 478-4334 or Alex Sieben 478-8635, B.C. Land, Langford. 478-5588.

EXCELLENT BUSINESS FIRST WEEK IN CANADA
If you have been wishing that you could get in at the beginning with a New Company, with a very excellent and timely product dealing in weight loss, physical fitness and conditioning with a proven marketing system, now's your chance!
The produce sells itself, the satisfied customers sell it.
Good part-time work. Excellent full-time with an outstanding income potential.
A large investment is not necessary. Call 388-7721 for an appointment between 9-12 noon.

RESTAURANT
URGENT SALE
GREATLY REDUCED
Good family type operation at present only open for evening dining. Was $39,900 now only $31,900. Statements with Listing Salesman.

ANOTHER GOOD FAMILY RESTAURANT
In choice area. Show an increase when other similar businesses are falling off. Call me today to see this one. MLS. Asking $100,000.
477-0191 ART EVANS 658-8924
Royal Trust Real Estate

DOWNTOWN SHOP FOR SALE
Well located, this established retail store and mail order business provides a unique opportunity for a couple to enter an interesting field. Premises have been recently expanded and renovated. Good lease. Exclusive with
PAT VICKERY
385-7761 24 hrs. 592-6192 Res.
D. F. HANLEY AGENCIES LTD.

UNIQUE SMALL BUSINESS
If you are artistic, like nature and plants, and have imagination you might well make a comfortable living here while enjoying yourself. On busy street in fast growing area, the potential is here for someone with a little capital. Stock, fixtures, goodwill etc. only $8,000. Ask Dean Elliott, 383-7339 or Phil Simpson, 595-1863 about this. Boorman Investment Co., Ltd., 386-7521, 1111 Government St.

OWN YOUR OWN BUSINESS
Hardworking 90 seat Dining Lounge with upstairs 4-bedroom penthouse to live in or rent for extra income. Located on 1.11 acres of unobstructed OCEAN VIEW. 10 minutes to city centre. Attractively priced at $240,000 (includes all equipment and furniture).
GEORGE (FLETCH) FLETCHER
IZIK HOMES REALTY
383-8522

POTENTIAL UNLIMITED!
Government Street Mall, excellent location. Immediate possession on book and gift shop. Priced for quick sale. Fixtures and equipment $14,900 plus stock at cost. Hurry, phone 598-5861 after 6.

VANCOUVER ISLANDS BUSIEST Arcade and food bar situated across from a school housing 1,300 students — business is booming and with small investment can be doubled — good lease or buy building — $40,000. 478-0535. Owner has other interests.

TIME IS MONEY SO WASTE NO time, investigate this unique colorful toy store. Ideally located to enjoy a profitable Christmas and tourist trade. Buy now before Christmas. Asking price $11,900. Stock extra. Days 386-2711, evenings 592-1438.

FLORIST
Long established retail outlet, centre of city, excellent wire service, grossing over $100,000. Long lease. Asking $80,000 for downtown location. Reply to Victoria Press, Box 663.

MEAT MARKET AND LOCKER Plant, Lake Cowichan, MUST SELL, all equipment like new, good yearly volume, will sell building or lease, phone Mr. Cook, 112-749-6711, or 112-749-3283 Nights.

EARN IMMEDIATELY: STUFFing envelopes. $200 per thousand possible. Free supplies. Send stamped envelope to J. A. Emerson, 659 Admirals Rd., Victoria, B.C., V9A 2N6.

INVESTOR REQUIRED AS SIlent partner for established retail B.C. handicraft shop, excellent location. Apply Victoria Press Box 764.

FOR LEASE OR SALE COMMERcial building with 20 x 40 pool, large parking area, suitable for many types of businesses. 1669 Pear St, 477-6521.

VARIOUS REVENUE PROPERties for sale, serious parties only please call: T. Davies, 388-9181, 478-5434 Diversified Holdings Ltd.

1976 TAX SHELTER — NEW side by side duplex, $43,000 per side, 3-bedroom, patio, and many extras. 478-6156.

TAXI FOR SALE, FULLY LIcensed and equipped. Make offers. 386-7317, 385-2342.

JAMES BAY, 6000 SQ. FT. IN R-3 zone. Renovated house rents for $350, $45,000. 384-5948.

1971 KENWORTH TRUCK AND trailer in good condition with good job, running south. 642-5990.

240 BUSINESS OPPORTUNITIES

WHITTOME'S
1111 BLANSHARD 388-4271

Delicatessen
in a busy downtown location, an excellent business showing a good return. Hot and cold take outs. Good lease with option to renew. Price includes: equipment, fixtures and goodwill. Stock extra. Complete details available to qualified purchaser. MLS. For confidential showing please call:
W. MICHAELS, R. JOHNSON
388-4271 (24 Hrs. Service)
J. H. WHITTOME & CO. LTD.

A. E. LePAGE WESTERN LTD. REALTOR
1391 HILLSIDE
386-6331

FULLY EQUIPPED RESTAURANT PLUS
Two self-contained apartments, plus business office and still plenty of room to expand into dining room and cocktail lounge. Situated at Chemainus. Building covers complete city lot and is of concrete block construction. Illness forces sale of this property now. Offers requested. Asking price $140,000. MLS.
386-6331 LEN LEDOUX 382-9852

244 REVENUE PROPERTY

Century 21 REAL ESTATE
J. D. BOSDET LTD.
120 - 727 JOHNSON 386-3128

DUPLEX
1 BR in-law suites. 3 BR's each side. Combined hardwood floors and carpeting, fireplaces, nice sized rooms. 6 years old. University Heights. Cul-de-sac. Poss. Strata. Income $975 and can raise. $109,500.00.

TRIPLEX
Room for professional office or business or additional suite. Strategic corner. Existing 3 units have fireplaces and all separate meters. Fort St. and Oak Bay area. Two 2 BRs and one 1 BR. GREAT POTENTIAL. R3-zoned. $110,500. POSSIBLE EXCHANGE. J. D. BLODGETT, 656-5653.

SEASPRAY PROPERTIES LTD./ REALTORS

NEW APARTMENTS FOR SALE
18 SUITES
19 SUITES
34 SUITES
384-3124 J. S. COLWELL 479-4670
386-3124 R. D. LAW 478-9474

A. E. LePAGE WESTERN LTD. REALTOR
1391 HILLSIDE
386-6331

TAX SHELTER
CALL MR. COHEN, 386-6331

INCOME
A—Few High-rises, with good returns, tax savings and cash flow.
B—21 suites, family oriented with a waiting list.
C—12 rentals — modern apartment. A good buy for starting out in top location.
Call Mr. COHEN (24 hrs.) 386-6331

BROWN BROS. on BLANSHARD
"People Helping People"

48 SUITES
$780,000
Full occupancy. Large, low interest, long-term mortgage. Built early 1974. Trades or 2nd mortgage considered. Campbell River, a fast-growth area. MLS 19973.
GEOFF SINGLETON
592-1429 or 385-8771 (anytime)

SAVES TAXES
CAPITAL COST ALLOWANCE
Rented condos and townhouses, no maintenance problems.
10% DOWN
Vendors will carry balance. 382-7668, 652-3229 or answer. 386-9270.

SIDNEY DUPLEX
ASKING $65,900
Just listed this two-bedroom (on each side) stucco beauty is set up with one unit in the front and one at the back, all on ground level. At present front rents for $175 and back $200. Just 15 years old. Lot 50x120. Gross taxes $509.53. Originally built by well-known contractor for his own family, so it is expertly constructed. For appointment to view call ROBERT YOUNG 383-9898 or GEORGE BLACK 382-2426 or 383-4124 anytime. Park Pacific Investments Ltd.

MILL BAY
PRICED FOR QUICK SALE
HERE IT IS! A nice big duplex with full basements and 3 bedrooms each side. All on over 1 acre of treed seclusion. This 1 year old building provides great revenue and vendor says present all offers on asking price of $75,500. This rapidly developing area has to be a great prace to invest for retirement.
DOUG POWELL
386-2911 or 388-7642
Homefinders, Wall and Redekop

Private by owner, located in Victoria. Residential, commercial and business. Price $828,000. Rental revenue gross over $92,000. Building consists of 10,000 sq. ft. commercial, 10,000 sq. ft. covered parking area with elevator to same, 46 parking stalls, 15,000 sq. ft. residential apartment plus 200 seat licensed dining lounge business (presently rented). Will carry agreement for sale up to $600,000. All inquires reply Victoria Press, Box 699.

NOT A CONVERSION
5 suites 3-2 bedroom, 10 1 bedroom, 1-bacholor with fireplace. Low down payment with good covenant considered. Good net income return. This is ideally suited to the small investor who wants a stepping stone to big investments. Yours $61,900.
Wayne Butterfield Res. 385-0858
Peden Realty Ltd. Bus. 388-5354
Graham Ireland Res. 595-8855
City Brokerage Bus. 595-3547

244 REVENUE PROPERTY

BELOW APPRAISED VALUE WILL TRADE
Try all offers on this 16-unit apartment-motel in 1-mile circle. Possible 5-unit expansion plotted. Ideal man-wife operation, where husband can maintain his job and wife can easily handle the operation. Terrific accommodation for up to a family of four. Asking $235,000. Appraised at $256,000. Partnership dissolving. FRANK WILLS, 598-3344.

BEACON HILL PARK IMMACULATE — 12 RENTALS
A truly vacancy free block. Older, but so easily run. Just a few blocks to park, on Cook Street. Owner will take $40,000 down or house equity and carry balance by agreement at 11½%. Some tenants have been in up to 10 years. Asking $225,000. Call: FRANK WILLS, 598-3344.

5-PLEX — IN-LINE BUNGALOWS
All 2 bedrooms, full basement. Lot size over 19,000 sq. ft. Tenants pay own services. In a demand area, close to Cook Street. Asking $165,000. PHYLLIS COUTTS or LEANORE JACKSON, 598-3344.
JACK MEARS
OAK BAY REALTY LTD.

TRIPLEX
All on separate meters and separate hot-water tanks. 3-bedroom main suite features LR with FP, cove ceilings and leaded glass windows for character. Part basement, 2 1-bedrm suites totally self contained. Easy care landscaped lot. Building is vacant so set your own rents. Potential monthly income approximately $800. Priced to sell at $75,900. MLS No. 19253.
385-7721 Kent MacLeod 595-4273
GARDNER REALTY LTD.

POTENTIAL!!
Looking for a revenue property on a piece of large property? Drive by 1246 Fairfield Rd. Eight suites grossing app. $15,500 per year on app. 13,300 sq. ft. of land. Only $140,000.00.
GERRY MARTIN
Bus. 598-5144 Res. 477-7050
T. L. Mann & Associates Ltd.

Excellent up and down duplex in Fairfield area. Approx. 1500 sq. ft. on main, 3 bedrooms. Upper suite 1 bedrm. presently owner occupied. Separate bachelor suite in basement. Large paved off-street parking area. All suites in good condition. Good rental income. Asking $75,000. For information, phone:
385-7721 Brian Coutts 598-2405
GARDNER REALTY LTD.

APARTMENT BLOCK FAIRFIELD
11 suite block in good condition. Close to Beacon Hill Park and Dallas Road. Mostly elderly and steady tenants. Owner open to trades — what have you? Full price $225,000.
385-7721 Harold Ware 598-4358
GARDNER REALTY LTD.

4 PLEX
$69,900
20-year-old building with sparkling clean 1-bdrm. suites. Prime rental area in Esquimalt, 60x120 lot. R3T zoned. Exclusive with GLENN NICHOLLS, 598-7689 or 592-2431, Lansdowne Properties.

OAK BAY DUPLEX
Spacious home for owner, tenants renting at $240.00 p.m. A real buy at the asking price of $82,900. Call now.
ROMA AND JOHN MOLYARD
477-0191 384-4827
Royal Trust Real Estate

28 SUITES
Modern apartment block only 7 years old. Owner would consider family home as part payment. Asking $460,000. For more information call:
385-7721 Bill Weiss 598-8443
GARDNER REALTY LTD.

OLD TOWN VICTORIA 500 BLK Johnson St. Long established tenants. Fantastic potential and holding. Present income very reasonable on ASKING PRICE of $125,000. For details call Gerry Finnigan 383-4739 or Bob Kohlruss 658-8360. Castle Properties Ltd. 386-6164 (24 hrs.).

BY OWNER
OAK BAY BORDER DUPLEX
$46,500
$6,500 DOWN
CALL 479-9416
2—2-bedroom suite with fireplace.

6 SUITES 1 ACRE
Immaculate tudor conversion with 6 large self-contained suites. One acre with subdivision potential. High Quadra. $189,000.
CLIFF SALMOND
385-7721 477-3626
GARDNER REALTY LTD.

TRIPLEX
St. Charles Street — Fairfield. Two 1-bedroom suites and One 2-bedroom suite. Asking $64,900. MLS 19440. For information and details, please call anytime.
477-0191 JACK MOEN 658-5448
Royal Trust Real Estate

TRADE OWNER
35-SUITE APARTMENT in Victoria, well maintained, $400,000 mortgage, trade your acreage, houses, condominiums, etc. U.S.A. trades also. Owner, 382-6801.

WANTED
Duplex, Triplex, Fourplex or small apartment block. Call GERRY FINNIGAN 383-4739 or 386-6164 (24 hrs.) Castle Properties.

VARIOUS REVENUE PROPERTIES available, serious parties only. Please enquire T. Davies, Diversified Holdings, 388-9181, 478-5434.

247 COMMERCIAL OR INDUSTRIAL PROPERTIES

SOOKE
Poss. Commercial
Opportunity Knocks! Excellent site for possible commercial development on Sooke Road only a half block to community centre. Approximately 29,000 square feet with 87 ft. frontage, MLS at $89,500. Grow with Sooke!
PHILE WARREN 385-7761 24 hrs.
D. F. HANLEY AGENCIES LTD.

HATLEY PARK
ADJACENT SHOPPING CENTRE. APPROXIMATELY 14,800 SQ. FT. OF COMMERCIAL PROPERTY POTENTIAL EXISTING RESIDENTIAL HOME. M.L.S. 20684. ASKING $106,000. CHUMMY CRABBE, 388-5555, 479-7998, B.C. LAND & INSURANCE AGENCY LTD. 530 BROUGHTON, 388-5555.

OFFICE FOR RENT
Approx. 551 sq. ft. of office, including washroom and adequate parking, at 31-A Cadillac Avenue, near Town and Country Shopping Centre — near to shops, banks, Post Office, $150 per month. Contact John or Doreen Cowlin 388-5522.

BOWLING LANES IN 2,700 SQ. ft. building, could be reopened or converted to other use. 23,000 sq. ft. corner property, 300 ft. frontage on 2 streets. $220,000. Phone Rex W. Hughes, 478-9822.
SMITH DOBSON ESTATES.

LIGHT INDUSTRIAL 6,400 SQ. ft., has 2-bdrm. stucco house on property which is rented. You could use house or build new warehouse, also has back alley. Lot is on Dupplin across from Woodwards, $53,500. 592-1353.

60.5X112' LOT IN 900 BLOCK Fort Street. Zoned commercial, $135,000. Will trade, plus adjoining 60.5x120' lot on View Street, $130,000 (building has to be demolished). 658-5978 or 658-5479.

COMMERCIAL 5 ACRES, VERY high traffic count. Priced at $3.90 per sq. ft. Close in. For details call Gerry Finnigan 383-4739 or 386-6164 (24 hrs.) Castle Properties Ltd.

FANTASTIC VIEWS, 2 ACRES, $38,500. Within 4-mile circle. Priced for quick sale. Call Gerry Finnigan 383-4739 or 386-6164. Castle Properties Ltd. (24 hrs.)

FOR LEASE OR SALE COMMERCIAL building with 20 x 40 pool, large parking area, suitable for many types of businesses, 1669 Pear St, 477-6521.

COMMERCIAL 2.2 ACRES $285,000. Good exposure, high traffic. For details call Gerry Finnigan 383-4739 or 386-6164 (24 hrs.) Castle Properties Ltd.

549 KELVIN ST.
Zoned light industrial, immediate possession. $8. per sq. ft. Phone 478-9822.

FOR SALE OR LEASE — 2-BAY garage on Douglas St. near HBC. No agents. 383-8614 or 592-4132.

247 COMMERCIAL OR INDUSTRIAL PROPERTIES

REALSPAN PROPERTIES LTD.
1031 VANCOUVER ST. 388-6454

OFFICE/WHSE FOR SALE
Just off Douglas St. Just completed and the best construction quality I have yet seen.
3000 sq. ft. office
3400 sq. ft. whse.
12 car parking
Priced at $225,000.
Call for details
R. I. MURPHY
388-6454

DOWNTOWN OFFICE BLDG.
Government tenant with over 6 years remaining on lease. Excellent location, excellent return. Priced at $987,000. Details will be provided to qualified pruchasers.
R. I. MURPHY
388-6454

B.C. LAND AND INSURANCE AGENCY LTD.
HERITAGE BUILDING
A prominent early stone and masonry building at Bastion Square and Wharf St.
A solid sound structure of approx. 23,000 sq. ft. on two floors.
Exciting restoration possibilities will achieve the influences of the last century architecture and stone work prevelant in the era of our City's history.
Price $550,000.00. For details and appointments to view call.
WALLY HELLIESEN
388-5555
B. C. LAND and INSURANCE AGENCY LTD.

A.E. LePAGE WESTERN LTD REALTOR
1391 HILLSIDE 386-6331
COMMERCIAL PROPERTY
Attractive small commercial building for professional, office, business uses (?) On one of Victoria's most desired streets. Price at $100,000.
Call MR. COHEN (24 hrs.) 386-6331

LIGHT INDUSTRIAL
ASKING $9.00 SQ. FT.
TERMS
PRIME LOCATION
10,000 or 23,000 sq. ft., or more if desired. Strategic location near Douglas Street. You can rent the houses until you are ready to develop.
IAN BOORMAN
386-7521 Res. 592-3335
BOORMAN INVESTMENT CO., LTD.
1111 Government St.

"TOMORROW'S NEST EGG"
.94 of an acre of part commercial & part residential in Downtown Central Saanich. Suitable for C3 development in front & R1 in back. Prospects of total C3 in view. Existing 8 yr. old panabode can easily be moved. Owner sacrificing this property due to other business commitments. Now only at $110,000. (financing available) Call Sue Warke Owens 479-7725, Connie Weyler 592-1961 or Castle Properties 386-6164.

INDUSTRY IS ON THE WAY
14,400s' Mi-Limited light industrial property, City of Victoria. 100' from Main St. of Douglas. 4 blocks from City Hall. Accommodate banks, wholesale outlets, some commercial, printing and publishing etc. Move now for the future. Now selling at $158,500.
Wayne Butterfield res. 385-0858
Peden Realty Ltd. Bus. 388-5354
Graham Ireland Res. 595-8855
City Brokerage Bus. 595-3547

DOWNTOWN CORE
Condominium office from 3000 sq. ft. Available 1977. Costs realistic.

OWN YOUR OFFICE
Heritage building close to Bastion Square available. Fully renovated to code standards. Purchase costs comparable to leasing. Up to 10,000 sq. ft. in total.
M. Steele-Mortimer 388-6691
Roberts Investments Ltd.

STRATA TITLE
2727 QUADRA
Ideal for business and office accommodation. Priced at $52,000 to $63,000 for 1100 or 1296 sq. ft. Air conditioning for year-round comfort, double tinted windows, off-street parking. Low down payment. WHY PAY RENT?
388-6691 JOE MANTON 382-5211
ROBERTS INVESTMENTS LTD.

BUILD YOUR OWN WAREHOUSE
10,000 sq. ft. of warehouse zoned land (C-S-6) right on the new Blanshard Street extension. Excellent advertising possibilities on high traffic area. Build yourself, or we can build to suit you. Property now brings $7,500 per annum gross in rental income. $109,000.
385-7721 Kent Macleod 595-4273
GARDNER REALTY LTD.

FOR RENT
DOUGLAS ST. FRONTAGE
Available immediately area of over 11,000 sq. ft. with 52' of frontage on Douglas. This property has a small office on it and would be suitable for sales or rental of cars, boats, etc. For further details contact Mr. Anderson at 382-2721 or 477-4985.

OLD TOWN
Valuable Commercial Property offering 7000 sq. ft. of Retail and Office Space. Priced for Quick Sale $125,000. For information call BOB KOHLRUSS 658-8360 or GERRY FINNIGAN 383-4739 or 386-6164 (24 hrs.) MLS

SELL IT
THROUGH
CLASSIFIED

OU[illegible] SA[illegible]

URGENT SALE
WOOLCO AREA
Small house on good lot, close to bus, low taxes. See at 947 Easter Road, can be shown anytime. Phone 479-9787.

$1,500 DOWN
2-bedroom bungalow, W-W carpeting, fully electric, fireplace. A real nice homey place on large lot with garage. Full price $41,900. Phone 652-1562 anytime.

OAK BAY, DELIGHTFUL 3-BEDROOM home with dining room, basement and drive-in garage. MLS No. 20036. Price $65,000. To view, call 592-3920 or 386-6552. F. C. Hully, Real Estate, 620 View.

BY OWNER
Try $2,000 down, 2 bdrm., no basement bungalow, Bay and Fernwood area. $45,600. After 4 p.m. 388-5037 or 743-4034 collect.

FOR SALE BY BUILDER
1600 sq. ft. on main, full basement, double carport, $85,500. 598-8383.

250 HOUSES FOR SALE

WALL & REDEKOP HOMEFINDERS REALTY LTD.

SOOKE — $58,900
This home is not in a subdivision, but at the end of a quiet no through road with super seclusion and sea glimpses. Built one year ago by the builder for his own use. Large dining room, kitchen with real wood cabinets, living room has fireplace and quality W-W throughout. 2 bedrooms and a nursery on the main, and a full high, dry, basement for future development. View anytime with DOUG POWELL or your favorite realtor.

$79,900
A TRULY UNIQUE NEW HOME
If you're tired of looking at the same old floor plans. This is a must to see. 3 bedrooms and 3 baths on 3 levels. Super views of park greenbelt area. Living room with vaulted ceiling and 19' floor to ceiling rock fireplace. Den also has a floor to ceiling rock fireplace and its own sundeck. All this plus full intercom and vacuum systems. Sound good — it is. Call for informal viewing anytime.

$129,900
BRAND NEW SUPER VIEWS
This long, low, all Cedar Rancher is located at 1290 Lands End Road in picturesque Deep Cove area. Quality constructed, lovely floor plan, and over 2000 sq. ft. on the main floor area. Full basement for easy, future development. You'll fall in love with the natural wood, thermopane sash, rust plush wall to wall, and fantastic views of the strait. Call anytime for informal viewing with:
DOUG POWELL
386-2911 or 388-7642

GLANFORD AREA
Here is an opportunity to own this cozy 3-bedroom family home. You'll love the fireplace in LR with attractive feature wall. Stove, fridge, dishwasher, garburator included at $55,500. MLS 20652. See you there!

HANDYMAN SPECIAL
Large older family home needing your time and talent. Presently used as 2 bedroom duplex. Appliances included. Try your offer at $54,900. MLS 20001.

ACREAGE REVENUE
Here is another great opportunity for your own horses, land for your children or as an investment for your future! 6.51 acres, plus duplex, barn, greenhouse, and your own home. For further information please call anytime. MLS 18651.
LOLA CLARK
386-2911 658-5877

NEW HOMES
GORDON HEAD
1736 JEFFERSON and 1726 and 1728 FELTHAM are NEW HOMES ready for your occupancy. There is a choice of Cathedral or Foyer entrance; and 4 way split. These are quality homes, and priced in the Market. MLS. Call:
JACK GREENWOOD
386-2911

PROTECT YOUR INVESTMENT
With this "Walton" built home. Less than 2-yrs.-old it boasts large bedrooms on the main floor, master has ensuite plumbing and the No. 2 bedrm. a built-in vanity, separate dining room, kitchen with eating area, living room has a lovely fireplace. The lower level has a large bedroom, finished rec. room with F.P., and a 4 pce. bath. There is a double carport and the landscaping is finished. Located in an area of quality homes at 4468 TREMBLAY it is modestly priced at $78,900 with an assumable 10¼ per cent mortgage of $42,000. Call now to view this quality home. MLS.

DESIGNED FOR A FAMILY
and priced for a family budget. 580 HEATHERLY has three large bedrooms upstairs, and a 4-pce. bath. The main floor has 1 bedroom, a pool table sized rec. room, livingroom with fireplace, a large room overlooking the rear garden, family-sized kitchen and dining, a laundry room and 2 bathrooms, (4 pce. and 2 pce.). There is a large carport plus a storage shed or a workshop. This attractive family home has over 1900 sq. ft. of finished living space and has been almost completely renovated. It is modestly priced at $67,500. Call now on MLS 19426.
JACK or BARBARA GREENWOOD
385-2911 or 384-5228

QUIET and PARKLIKE
Quality home! 2 fireplaces; large rooms. Living room, dining room and kitchen. View the reflections and boating activity on the Gorge waters. Your own dock and .47 acre. Offers. 2-4 bedrooms or plan is flexible. Lower level offers second kitchen if desired. For many details call:
JANINE HALL
386-2911 or 592-6826

OWNER TRANSFERRED
D-E-S-P-E-R-A-T-E
Everything in this really nice three-bedroom, 4-level split home located in a prime Colwood area is designed for family living. Enjoy the gleaming hardwood floors in the large living room and dining room. The kitchen opens to a spacious family room with sliding glass doors to a lovely patio surrounded with several trees. Plus a double carport, the large corner lot could accommodate your boat and trailer nicely. Drive by 638 MOUNT VIEW, for appointment to view call us:
RUTH or STEVE SALAGA
386-2911 or 479-5632

GARDEN CITY
POST AND BEAM
SPLIT LEVEL
3 BRs; 3 bathrooms and 2 lovely fireplaces. Lots of family room on a 66x132 ft. lot. New MLS.
HAZEL CLARKE—658-5656
NORMA HILL—383-7796
OFFICE — 386-2911

COUNTRY FEELING
FOR ONLY $63,900
2-year-old, 3-bedroom, 1½ bathroom home in excellent condition. Lovely living room with slate fireplace and in-line dining room; kitchen with large eating area. Full basement with lots of room for development and double drive-in garage. Situated on a large corner lot on quiet cul-de-sac in Central Saanich. To view call:
ANITA TAIT
386-2911 or 477-8523

OFFERS WANTED
Phone for appointment to view with me now. Only 18 years old, this well built home offers three good size bedrooms, large kitchen with EA; sep. dining room; living room with FP. Full basement with rec room plus extra 3-pce. bath. Fully landscaped with mature shrubs. Greenhouse, close-in, convenient. Area of good homes — see it now and make an offer.

ONLY $35,000
Two bedroom, older home in Vic West. Large 60x120 ft. lot. MLS 19566.
ERIC HODGKINSON
386-2911 or 474-1717

GLANFORD $67,500
Charming, modern, warm, comfortable. Split level home on large 70x186 ft. secluded lot with trees, trees, trees. Wide open living room with brick corner fireplace. Executive size dining room with patio doors leading to large patio and fountain. White shag carpeting over hardwood floors. Ample size kitchen with utility room off. Large master bedroom in off white shag. 2 regular size bedrooms; 4-pce. bathroom. Large rec room down. Wall-to-wall carpeting. Loads of storage space. Carport. Tool shed and greenhouse. To view phone as below or see this home Saturday from 1:30-4 P.M. Thank You.

250 HOUSES FOR SALE

Nanaimo Realty
493 Burnside Road East
385-5741
714 Goldstream 474-1234
Goldstream Branch open Saturdays

FOUR-BEDROOM OLDER HOME
At rock bottom price. Try it on between $40,000-$42,000. Spacious, clean and stylish. Terrific holding site. Call KATHY BLADES, 385-5741 or 388-4152.

LAND ASSEMBLY
30,588 sq. ft. Two miles from city centre. Potential spot zoning for future development. Call KATHY BLADES, 385-5741 or 388-4152.

WE TRADE HOMES

4128 SHELBOURNE
(near Feltham)
If it's quality and all those extra features you're looking for at a reasonable price this deluxe 3 bedroom home with 1325 sq. ft. has it all. Quality kitchen cabinets, carpeting, and light fixtures and etc. Large landscaped lot. Call KATHY BLADES 385-5741 or res. 388-4152. Low down payment ok.

WE TRADE HOMES

SEX! !
Now I have your attention. Sunshine house, terrific location, large rooms, master bedroom ensuite. Two fireplaces. Trades considered or try your down on asking price. $73,000 as vendor will assist in financing. Call KATHY BLADES, 385-5741 or 388-4152.

WE TRADE HOMES

$38,000
2 BEDROOMS PLUS FAMILY ROOM
Great value. This is no run-of-the-mill condominium and absolutely MUST be seen. Tastefully decorated with old-world look. Ground floor private entrance. Low taxes and assessments. Low down payment. Call MELODY VILLENEUVE, 385-5741 or 384-8563. ML 19943.

WE TRADE HOMES

FOR SALE Royal Trust

CALLING COUNTRY LOVERS!
2.10 acres, treed, flat and open to the sun with 7-year-old rancher about 2800 sq. ft. on main. All rooms of exceptional proportion. Each bedroom, 2 up and 2 down has its own full bath plus there's a guest powder room. Just minutes from town, near Elk Lake. $139,000. MLS.
JEANNIE DEWHURST 384-8001 or Res. 477-6040.

RARE CHARM
A really gracious 2-bedroom plus den residence with great appeal for the executive couple. Color co-ordinated and designed in the subtle French manner. Sunken living room with marble fireplace. Formal dining room. Ceramic tile entry. Gold plated bathroom fixtures on marble bathtubs and vannities. Totally impressive at $129,000.
JEANNIE DEWHURST 384-8001 or Res. 477-6040

WHERE THERE'S A WILL THERE'S A WAY!
If you're a ready and willing purchaser let me show you how to buy this exciting new 3-bedroom, spanish-styled home close to Lambrick Park and school in Gordon Head. Imagine — almost 1800 sq. ft. finished, landscaped and with 5-year Hudac Warranty. By J. McLaren Construction Ltd. and only $79,900. Exclusive with JEANNIE DEWHURST 384-8001 or Res. 477-6040.

OAK BAY DUPLEX
Spacious home for the owner, tenants renting at $240 p.m. A real buy at the asking price of $82,900. Call now
ROMA and JOHN MOLYARD
477-0191 384-4327

EXCEPTIONAL VALUE
$54,900
Cosy, well cared for, 3-bedroom home for a young couple making their first purchase. Fireplace, diningroom patio doors, large sundeck, full basement with lots of room for development. Up to 90% can be financed for qualified purchaser. Well worth investigating. MLS 20393.
GALE CHRISTENSON
477-0191 477-7047

the Permanent
1125 DOUGLAS ST. and 3647 SHELBOURNE ST.

NEW—2342 OTTER PT. RD.
$53,500
4 BR's, 2 baths, elect heat. Good quality W-W two FP's, DR. Extra large kitchen.

$62,500
BEST VALUE — BRENTWOOD BAY
1. Owner transferred must sell. 3 BR's, 1½ baths, W-W, stone FP, sliding doors to sundeck off DR. Fully developed bsmt. Top quality iimmaculate condition. Very desirable area, just around corner Butchart Gardens. Preview by calling. MLS.

VALUE, VALUE, VALUE
OPEN EVENINGS
6:30-8:30
2. 3 brand new duplexes in Colwood area. 3 BR, 1½ baths, 1800 sq. ft. each side, three separate levels. Try $400 down on full price of $53,900, which includes all legal fees and major appliances of your choice. Five-year builders warantee. Builder will carry.
For information on the above 3 ads call 477-0141 DOLORES MILES 652-2735 or ERNEST WILLDEN 382-9191 or 383-0640.
CANADA PERMANENT TRUST COMPANY

BY BUILDER, 4198 SHELBOURNE Spanish type 1170 sq. ft. two bedroom home. Large master bedroom with ensuite, walk-in closet and sun deck. Custom kitchen, large sundeck off living room. Roughed in fireplace and plumbing and finished third bedroom in basement. Open to view 1:30 to 3:30, daily or phone 383-1569 or 477-0784.

250 HOUSES FOR SALE

Western HOMES Ltd.
1037 Cloverdale Ave.

LOOK COLWOOD
You Price It
"BARGAIN HUNTER"
—7 yrs., 3-bdrm., 1,200 sq. ft., excellent condition.
—Raised hearth white brick fireplace.
—Teak panelled in kitchen E.A.
—Beamed ceiling in D.R.
—Cedar feature wall L.R.
—Senwood cabinets in kitchen.
—Well treed and landscaped.
Vendors have bought so she's gotta-go. Must see.
G. W. Bentham
386-3494 (24 hrs.)

PRICE REDUCED
Situated on a quiet street this home offers a lovely LR with fireplace, sep. Dining Room, Cab. elect, Kitchen with eating area, 2 bdrms., 4-pce. van. Bath, large utility room and separate wired garage for the handyman, mechanic, etc. LOTS of room for EXTRA vehicles on the 70x100 lot. SEE IT. MLS 19982. $46,500. Phone
Wilf Cotton and Terry Eden
386-3494 (24 hrs.)

RETIREMENT SPECIAL
Gorgeous 2-bdrm. bungalow, rancher, in beautiful Sidney. Watch the planes go by in the sundrenched glassed-in dining area. Spend your leisure hours in your park-like garden area. Lots of room for a greenhouse. Mature shrubs and trees offer privacy and seclusion. Interior and exterior freshly decorated. Lots of cupboards and storage area. A must see. Priced to sell today at $49,900. MLS 20182. Phone Wilf and Terry.
Wilf Cotton and Terry Eden
386-3494 (24 hrs.)

NEWSTEAD REALTY LTD.
1637 FORT ST.
3200 QUADRA ST.

JUBILEE AREA
3 BEDROOMS
Older home on quiet street. Features large living room with stone fireplaces, guest size dining room, bright kitchen, one bedroom down plus toilet. Drive in garage. Call
MARY JAMES
598-5166 386-9690

SAANICHTON
Spacious 1-year-old home, with pleasant pastoral views and mountain views. Full high lower level features roughed in fireplace, and plumbing for 3rd bathroom. This is a good buy, and is priced to sell quickly at $64,900. Call
MARY JAMES
598-5166 386-9690

BEACH DRIVE
Willows area, close to the beach. This house has been brought up to date, but retained all its charm. Small and compact set in a large garden with fruit trees and grape arbores. Vacant. Call Now:
MRS. McKEAGE
386-8871 479-5868
598-5166
386-8871

LANSDOWNE Properties Ltd

IN-LAWS
Exceptionally clean, 3-bedroom home that was designed for this professionally built in-law suite down, with 2 BR of it's own. Fireplaces up and down. Owners must sell. Open to all offers. MLS 19875. ADELLA ZARFT, 478-9607 or 592-2431.

CHARMING OLDER HOME
VERY CLOSE TO U-Vic, newly listed home on a spacious lot. Lots of old world charm. Three bedrooms or 2 and a den. Large living room with a fireplace, in-line dining room, spacious open kitchen, 1½ bathrooms. Almost new roof. Copper plumbing, 100-amp. wiring. Asking $45,900. CALL PETER BARDON, 592-2431.

TERRIFIC INVESTMENT
One large 2-bedroom fully modern home, one charming one-bedroom cottage with 672 sq. ft. of living space plus separate building with rumpus room and bedroom area. All situated on .67 of an acre with real subdivision possibilities. All this for $71,500. To view call: PETER BARDON 592-2431.

COUNTRY COTTAGE IN A SEASIDE VILLAGE
2-bedroom cottage in Brentwood, on older home that has been extensively rebuilt with great character — recently re-sided and re-roofed, new electric heat being installed now. A solid comfortable home and a good investment at $54,900. Call: JAY HINTON at 652-1364 or 592-2431 to view and make an offer.

Green Acres
3½ Percent
Exclusive Residential
HENDERSON REALTY
385-9741 (anytime)

FAIRFIELD
$50,900
A low down payment will purchase a large 4-bedroom, living room with fireplace, dining room, 2 bathrooms, full basement home in Fairfield, one block from Beacon Hill Park. This older home has been redecorated and has new wall-to-wall carpets. Could easily be duplexed.
HOWARD TOMLIN 477-1327

FAIRFIELD $54,700
276 MEMORIAL CRESCENT
Lovely remodelled home, handy to Fairfield Plaza. Terms by owner; vacant, must sell!!
BOWDEN REALTY - 383-5524

840 BECKWITH
Vacant, 3-4 bedroom modern home on large ¼-acre lot in North Quadra. Clear title, name your terms; vendor will co-operate. 477-7750.

250 HOUSES FOR SALE

Victoria Realty LTD
386-3585

METCHOSIN
2/3 ACRE
Enjoy country living in this luxurious 2,000 sq. ft. In-line 26 ft. living-dining rm., lovely kitchen and nook, all with nice outlook over the country side, 3 excellent bedrooms, 27-foot billiard and games room. 24-ft. rec room, a real dandy hobby rm, generous use of panelling thru-out. Double carport, only ½ block from the Golf Course. Shop and compare this will be hard to beat at $73,500. Call Grant MacFarlane or Leo Van Dyk, or Morris Lund at 386-3585, anytime.

YOU CAN SEARCH AND SEARCH
But this spanking new 1300 sq. ft. beauty will be hard to beat. Exceptionally good floor plan. Gracious double door entry with distinctive brick arches to a very chaming living room with gorgeous FC fireplace, choice separate dining room, delightful kitchen with lots of counter space and cabinets, 3 bedrooms with superb master bedroom with 2-pce. en suite, full high basement with 2nd fireplace and planned den, rec. room, games room and extra bath. Lush wall-to-wall carpet throughout and many other special features. Double carport, landscaped lot and good location, $66,900. Excellent Value. Call Morris Lund, 386-3585, Res. 479-6688.

SEAVIEW
Classic Spanish, stucco and stone. EXECUTIVE home on ½ acre CORNER LOT, in desirable Duke Road area. Shake roof, covered sundeck, professionally finished English Tudor style rec. room, intercom, quality carpet. IMMACULATE condition. Priced to sell right now at $82,500. New MLS. Jack Lidstone, Dave Roberts, 386-3585, res. 477-1317 or 477-9262.

NEW
3 BEDROOM
OFFERS TO
$56,900
$5,000 GOVT.
2nd MTGE. 8¾%
ends this month. Interesting CMHC floor plan. Living room with fireplace, family room-dining area, wall-to-wall carpet, two-third bsmt., attached carport, and electric furnace. Close in, underground services. Exclusive. Lew Moilliet, 386-3585, res. 477-9251.

GORDON HEAD
1732 KENMORE
—Brand New
—3 Bedrooms
—Triple Plumbing
—2 Fireplaces
—Very Lge. Living Rm.
—Wall-to-Wall Throughout
—Hucker Built
—Excellent Buy
—$64,900
For more information please call Colin Munro, 386-3585.

SELL NOW? BUY NOW? OR HOLD ON?
LET US HELP YOU DECIDE WITH CALM, COMPETENT, LONG EXPERIENCED GUIDANCE.
YOU'VE NOTHING TO LOSE AND EVERYTHING TO GAIN FROM A DISCUSSION OF YOUR REAL ESTATE PROBLEM!
CALL DICK BATEY
OFF. 385-3411, RES. 592-4607
680 BROUGHTON ST.

Since 1904
Ker and Stephenson Limited
385-3411

VENDOR SAYS "SELL!"
Sooke—$53,900
—Super seclusion and sea glimpses.
—End of a quiet no-through road.
—1 year old and quality built.
—2 or 3 bedrooms (master ensuite).
—Full basement for easy development.
—A delightful floorplan with large rooms.
—Built by the present owner for himself.
—Real wood cabinets and many other quality touches.
Vendor says present all offers — a quick sale is required.
—View this new MLS with DOUG POWELL or your favorite realtor.
386-2911 or 388-7642
Homefinders, Wall and Redekop

LOW INCOME
TOWN HOME
Situated adjacent to a shopping centre. A block away from a Junior High School. 3 blocks away from Elementary School. Right on bus route. 3-bedroom, 1½ bathrooms. Townhome, with new wall-to-wall carpets. Yours today $35,900.
Wayne Butterfield Res. 385-0858
Peden Realty Ltd. Bus. 388-5354
Graham Ireland Res. 595-8855
City Brokerage Bus. 5985-3547

NORTH SAANICH
$5,000 DOWN
New 3-bedroom home with sunny living room, rock fireplace, dining room leading to large wrap-around sundeck. Step saver kitchen with nook, 2 bathrooms, full basement with den or 4th bedroom. Carport plus extra parking pad for trailer, etc. Large 80'x177' landscaped lot. Good location, close to schools and shopping. Buy from owner and SAVE. Phone 656-5912.

SAVINGS
From The Builder
New 3 bedroom homes, in town and Colwood. Financing arranged. 478-4749.

$42,500
781 CANTERBURY
Small 2 br. home on ¼ acre lot. Price includes fridge, stove, washer, dryer.
386-3124 G. SPENCER 479-5841
SEASPRAY PROPERTIES LTD.

GLEN LAKE
BY BUILDEREXT .LARGE LOT 3 bedrooms, custom kitchen, ensuite, full basement, 2 fireplaces, double carport, sundeck, ready for occupancy, offers to $61,000. 3189 Ayton Place. 478-4091.

FOR SALE BY OWNER. GORDON Head area. Brand new 3-bedroom, full basement, 1½ baths, lw down payment, will carry second mortgage. $63,000. 388-3578 or 595-5159.

FOR SALE BY OWNER, 2 BEDROOM full basement house, close to bus, shopping, schools, adjoining children's playground, $52,900, firm: 3166 Davin St. 383-1598.

1322 LANDSEND ROAD
New waterfront home under construction. Phone builder at 65-1673 or 652-4155.

LANDMARK PROPERTIES LTD.
203—895 FORT ST. 386-6762

BY OWNER, 2 BEDROOM FULL basement, lot size 50'x120', $44,900. 386-2754.

GORDON HEAD BY OWNER 1900 sq. ft. plus full basement, $89,500. Principals only. 477-8636.

250 HOUSES FOR SALE

BICO
BOORMAN INVESTMENT CO. LTD.
386-7521

$49,900
3 BATHROOMS
3 BEDROOMS
One of four brand new townhouses in a secluded but convenient area 5 minutres from downtown Victoria. 20-ft. LR with FIREPLACE, 11x6 Dining area, washer, dryer, fridge and stove. Richly carpeted. Approx 1200 sq ft. Fence back yard. See it today. (ML).
386-7521 JOHN PLATT 383-2700

WATERFRONT HIDEAWAY
5.62 ACRES
$35,000
Beautiful big thickly treed lot on the south bank of the picturesque Cowichan River near the lovely little town of Lake Cowichan 15 miles west of Duncan. About an hour's beautiful drive from downtown Victoria. Full details on request. (ML).
386-7521 JOHN PLATT 383-2700

STOP RENTING
This 4-BDRM. HOME IS LOCATED in good part of Rockheights. Owners out of town. MLS 20973. Open to offers on $49,000.
386-7521 Olga Zachary 592-2265

IN LAW SUITE
Luxurious, 2 bedrooms, LR with fireplace, full bathroom, W-W carpet. Main residence consists of cheerful kitchen, LR with fireplace, separate dining room, 2 BR with pleasant views and double closets. New carpeting throughout. Almost 4-car carport and extra paved parking space. Attractive home for sensible and practical people in Finlayson-Quadra area. $69,900. MLS 20922.
386-7521 OLGA ZACHARY 592-2265

COSY COTTAGE
ON DEEP LOT with separate garage. Gorge area. Quiet street in neighbourhood of nice homes. Your taxes less than $6 per month. Only $36,000.
386-7521 OLGA ZACHARY 592-2265

DUPLEX
Under construction on 1.30 acre view treed country lot in the seven mile circle. Each side three bedrooms, 1200 sq. ft. and there will be provision for future fourplex!
SOMETHING DIFFERENT
$119,000
DEAN ELLIOTT or PHIL SIMPSON
383-7339 386-7521 595-1863
1111 Government St.

Bayshore realty ltd.
388-6424 1006 fort st.

0.7 Acres of Seclusion
$89,900
Just 30 minutes from town this spectacular 4-bedroom, 2-bathroom home situated on a lovely treed view lot will take your breath away. With over 1750 sq. ft. on the main floor, there is plenty of room for entertaining in 28x18 living room which has massive brick fireplace. All the bedrooms are a good size with the master being over 22 ft. long. There's also a wealth of patios, sundecks and sliding glass doors for indoor-outdoor living. Add a shake roof, cedar siding and a ¼-acre of fenced garden, and you truly have the home that has everything. The vendors have purchased, so this home must be sold. Try you offer or trade. For appointment to view call:
David Billingham
388-6424

Carey-Tillicum
$56,900
Quick possession; must be sold! Quiet street yet one block to transportation and stores. Three bedrooms, large living room-dining room area with fireplace, eating area in kitchen, full basement with drive-in garage. Private back yard with shrubs, fruit trees and treed backdrop. Clear title or flexible financing. M.L.S. 20183.
Brent D. Ewing
388-6424 (Res. 658-5661)

Central Park
Now $52,900
A cute and attractive older stucco character home that has been modernized and is in spotless condition throughout. This is a comfortable home suitable for retirement or for a young family that requires two bedrooms (plus sewing room in basement), high bright ceilings, 18 ft. living room with fireplace, new kitchen and basement also contains a workshop, small wine cellar, laundry facilities and drive-in garage. Close to town, Crystal Pool and Curling Rink. Tidy back yard with 3 cherry, 2 pear, 1 plum and 1 apple. M.L.S. 20190. A MUST TO SEE AND MUST BE SOLD.
Brent D. Ewing
388-6424 (Res. 658-5661)

mann
T. L. Mann and Associates Ltd.

NEW HOMES FROM $62,750
ASK ABOUT OUR GUARANTEED SALE TRADE-IN PLAN OF YOUR PRESENT HOUSE!
LEEDS PLACE SUBDIVISION HAS ALL 3 BDRM., QUALITY FAMILY HOMES — SOME LANDSCAPED AND FENCED. MANY EXTRAS AND VARIETIES OF STYLES AND FLOOR PLANS TO SUIT YOU. NO THRU STREETS, 3 CUL-DE-SACS. 2½ ACRES OF PARKLAND.
VISIT OUR FURNISHED DISPLAY HOUSE OPEN WEEKDAYS 'TIL 8 P.M., SATURDAYS 10 TO 5 P.M.
LOCATED OFF LODGE AVE. BETWEEN SAANICH RD. AND QUADRA ST.
AT THESE PRICES IT PAYS TO MAKE AN OFFER. FULL FINANCING AVAILABLE TO QUALIFIED PURCHASERS. MLS.
OFFICE 598-5144
LISTEN TO CKDA 1220 FOR FURTHER INFORMATION

Immaculate
Electric heat, 3-bedroom (no basement) in the Jubilee area on a 6075 sq. ft. lot. You will like it the most when you see how well kept it is. Right price for $49,900 with substantial mortgage at 10¾% int. Call us to show it to you. Kasapi Construction Co. Ltd. Phone 386-6191 anytime.

250 HOUSES FOR SALE

WALL & REDEKOP HOMEFINDERS REALTY LTD.

$92,000
TEN MILE POINT
Beautiful 70 Mile Point and terrific view from this warm home across the waters. Immaculately kept. Large LR and fireplace; dining area; large kitchen newly refurbished; 2 large comfortable bedrooms on main floor, 1 in basement and newly completed den. Drive-in garage and lovely grounds. To view please call anytime.

$42,500 or ???
Nice little 2-bedroom home on corner lot. Needs care as owners away. No basement but has double garage.

DUPLEX—$48,500
Up and down. Top suite has living room, bedroom, kitchen, and bathroom. Rents at $185.00. Main floor has living room, 3 bedrooms, kitchen and 4-pce. bathroom. Full basement but low ceiling only 6 ft. Double garage and corner lot.
HAROLD BARBER
386-2911 or 479-6479

CHARACTER—$46,900
JUBILEE AREA
Very large four bedroom, full basement home on large lot. The house is loaded with character but needs some T.L.C. This is an excellent opportunity if you are looking for a large family home. I can help you move in even if you have a low down payument. Won't last at this price. Call now and view. New MLS.
CAROLYNNE PERRY
386-2911 or 479-7041

Ridley Bros.
Development CO. Ltd.
478-1721
Member Victoria H.U.D.A.C.

NEW HOMES COLWOOD
The original Gov't 2nd mortgage plan ends on November 30, 1976. If you are considering a new home, you must act quickly. We have a number of new homes featuring:
—various floor plans and decors
—3 bedrooms
—full basements
—on quiet cul-de-sacs
—near schools
—flexible financing and low taxes
—built-in dishwashers
—five year guarantee
—and we will take trades

Choose your own carpet,s floor coverings, fixtures and finishing on most of these:

466 Sue Mar Place	$61,700
501 Brough Place	$63,400
505 Brough Place	$67,400
506 Brough Place	SOLD
511 Brough Place	$62,400
514 Brough Place	SOLD
515 Brough Place	$65,000
518 Brough Place	SOLD
520 Brough Place	SOLD
522 Brough Place	SOLD
526 Brough Place	$66,900
527 Hallsor Road	SOLD
2263 Alicia Place	$93,500
2274 Alicia Place	$89,900

DOUG GENT — 478-9823

1201 LOCKLEY ST.
ESQUIMALT
100%
Redecorated. Tip-Top Condition
2 Bedrooms, Living room, kitchen
Bathroom, main floor.
Den on Mezzanine floor.
Lage bedroom-hobby space in basement.
Oil heat
Newly carpeted throughout
Large lot — Garden needs loving care
Price $41,950. Terms
Phone owner
384-8858 385-4308

A TWO STOREY TUDOR STYLE HOME...
Located on Amblewood Drive in Broadmead, this fine home built in 1969 offers living room with stone fireplace, separate dining room, kitchen with built-in appliances and utility room off, family room with brick fireplace, four bedrooms three bathrooms, sun balcony and patio, two car garage with workshop area. Set in an attractive easily maintained garden this home is being offered at only $115,000.00 (MLS).
PETER NASH
598-3321 or 592-3473.

ARE YOU TRYING TO SELL YOUR HOME?
We don't buy homes, but we do advance $ now. You repay when house is sold.
LAKEVIEW MANAGEMENT LTD.
382-0212
Agent inquiries welcome.

1784 SQ. FT.
Open house 3948 Raymond St. South Sat. and Sun. (off Tillicum). Our best quality new home with rich cedar siding, fine workmanship and material throughout, over ¼ acre. Priced in mid 70's. Isle-Pac Construction Ltd. 656-2082.

SALE BY OWNER 3 BEDROOM no step home, beautiful location near Colwood Golf Course, on quiet street. Large treed lot. Ideal for retirement or first home. Large sundeck, insulated workshop (15x20), greenhouse, fruit trees, no basement, $49,900. Phone 478-8001.

BY OWNER IN OAK BAY
3 bedroom older home, large kitchen and dining room, full basement, separate garage, close to new Recreation Centre and all amenities. Phone anytime for appointment to view. 592-0308.

BY OWNER, 3 YEAR OLD, 3 bedroom. 1430 sq. ft., 72'x128' lot. Overlooking Cedar Hill Golf Course. Full basement, can be developed. Top line finishings. Offers. 382-9646.

$57,900 — CEDAR HILL-Blenkinsop area, remodelled full basement home on large lot, two bedrooms and den on main. Rec room and half bath in partly finished basement. 477-1380.

IMMACULATE 2-BEDROOM near Sears, ideal for retired or starter, large lot, low taxes, 3 appliances, must be seen. Price right to sell, $41,500, 477-9672.

TRADE
Will consider quality auto, truck, equipment or? in trade on $11,500 equity in two-bedroom city home. Presently rented, good tenants, Call 479-9416.

$1500 DOWN
$31,000 full price, 2-bedroom, front room, dining room and large kitchen. Phone owner 479-2209

C. N. MONTAGUE CO. LTD.
Sales Consultation, Rentals
1028 Blanshard St. — 384-9318

$49,500—2855 FIFTH ST.
Modern 2-3 bedroom, large living room, full basement with drive-in garage, only 22 years old. 383-7735.

250 HOUSES FOR SALE

GORDON HEAD BY OWNER 1900 sq. ft. plus full basement, $89,500. Principals only. 477-8736.

Engineered Homes
IN
NORTHRIDGE TERRACE
AS ADVERTISED
ON THE BUSES

JUST 16 HOMES LEFT
Priced from $70,700 to $79,700. Your last chance to own a new Engineered Home in this desirable area. A high location with views and trees. Just 10 minutes from downtown Victoria.
Follow the orange signs off Vanalman Avenue to our
SHOW HOME
OPEN FOR INSPECTION
3-9 p.m. Weekdays
1-5 p.m. Sat. and Sun.
Call Anytime
Harry Atkey 598-1737 Or Ron Cherwaty 385-6211
Engineered Homes
385-6211 or SHOW HOME 479-2611

JUST LISTED
CADBORO BAY
4 BRS — 2 BATHS
SEA VIEWS
ASKING $86,500
POSSIBLE
EXTRA LOT
This lovely home, built in 1943, has 2,000 sq. ft. of luxury living space on two floors. Located in the preferred Cadboro Bay area close to the sea and all amenities. The large seaview lot was conditionally approved for subdividing so as to create an extra lot in 1970. Although no action was taken at that time, we feel — based on the letter of tentative approval — that there is a possibility of subdividing. ML 20874. For appointment to view call GEORGE BLACK, 382-2426 or ROBERT YOUNG, 383-9898 or 383-4124 anytime. Park Pacific Investments Ltd.
Park Pacific

david burr LTD.
655 FORT ST. 384-9335

CEDAR HILL-BRAEFOOT
Here is a cozy 2-bedroom home on a corner lot, ideal as a starter or retirement home. There is a large living room with fireplace, dining room, kitchen with built-n oven, table-top range and frdge. A good-size rec. room leads out to the 2-car port with spacious sundeck over. Immediate possession available. Asking:
$54,900
To View Call
384-9335 384-9072

COLWOOD CHARMER
ASKING $48,900
Two bedrooms, part basement on a lovely large treed lot (100x200) with PANORAMIC SEA AND MOUNTAIN VIEWS. This is comfortable country living. LOW LOW TAXES ($280 GROSS). Compact cabinet electric kitchen with built-in range, oven and dishwasher. Large garage. Storage shed. Fourteen fruit trees. Ideal starter or retirement home. For appointment to view call ROBERT YOUNG 383-9898 or 383-4124 anytime or GEORGE BLACK 382-2426 or 656-7041. MLS. Park Pacific Investments Ltd.

CASH
We will take your home in trade and pay you in cash for the extra equity. We have home for sale new and used from $49,900 to $81,900. Best financing possible, N.H.A. or conventional. One year warranty on Kasapi built homes. Leave your qualifications to us. Costs you nothing to find out. You may gain a lot. KASAPI Constr. Co. Ltd. 538 Dupplin Rd. Ph. 386-6191 anytime.

Lorenzen REALTY LTD.
50 Bastion Sq. Bus. 383-4151
FOR URBAN, SUBURBAN AND RURAL PROPERTIES, RELY ON EXPERIENCE.

LOOK — NO INTEREST
Or Payment Required On
$45,900 First Mortgage
For 1 Yr. by Vendor
Lovely 4-bedroom Home
Large Corner Lot
In Lakehill - High Quadra
Try Your Down Payment
Second Mortgage Available
FULL PRICE, $65,000
HELEN OR TED, 477-7750
Bowden Realty, 383-5524

COZY TOWNHOUSE
BY OWNER
At $34,900. I am the best buy for your money in town. Come inside and see my attractive, spacious interior with 3 bedrooms and 1½ baths. If you are a starter or looking for good family living don't miss me. Low down payment and financing to qualified buyers. Call 388-4192.

UVIC AREA NEW LISTING, charming secluded 2 bdrm. full basement home on beautiful 99.88x146' lot (try subdividing)... Native and fruit trees, shrubs, flowers, green house garage ideal for the average gardener. $70,000. Ruth Lukaitis 477-5306 or Shirley Wilde 478-2459.
J. H. Whittome & Co. Ltd.

HERITAGE TOWNHOUSE
FORT ST.
Built in 1894 — full of character and space, many benefits will be available under new heritage by-laws such as tax discounts and low interest funding. Low down payment, owner will carry mortgage. Asking $79,000, 598-4219.

COLWOOD
New home for sale by builder, living room with floor-to-ceiling white rock fireplace, feature wall panelled dining room, large kitchen with custom built cabinets, 1½ baths, 3 bedrooms, foyer. Nearing completion with choices of carpet. 5-year Hudac warranty, $60,900. 478-1259.

CENTRAL SAANICH
1.81 ACRES
Complete privacy, 1320 sq. ft., 2 bedroom home. Vaulted and beamed ceilings. Quality landscaped on treed lot. Only $87,500. Call 477-0191 JIM DONNELLY 652-2228
Royal Trust Real Estate

SAANICH LAKEHILL DISTRICT
Well maintained 15 years old. 4 bedroom, den, 2 bathrooms, carport, dishwasher, workshop, greenhouse, storage shed, on landscaped 83x110 ft. lot, trade considered, second mortgage available to qualified buyer. Asking $60,000. 479-8812 or 477-4906.

FLORIDA — 14 APTS., PLUS lovely home. Excellent income. Low upkeep. Down payment $100,000. Price $325,000. Write for brochure. Box 2123. W. Palm Beach, Fla. 33402.

SACRIFICE BY OWNER
Newer 3-5 bedroom home, ¼ acre treed, large rooms, 1200 square feet up (1000 square feet down, ready for suite). Make an offer. Must be sold. 384-4798.

JAMES BAY, COMPLETELY renovated 2-bedrooms, electric heat, large yard with garage, close to Fisherman's Wharf. $45,000 firm. 384-5948.

GLANFORD AREA BY OWNER, located close to schools and bus. 4 bedrooms, plus rumpus, large lot, $65,500. 479-5779.

CHAMPION REALTY LTD.
For Appraisals and Consultation.
813 Fort Street 388-4477

250 HOUSES FOR SALE

Castle Properties Ltd.

GORGE
$53,900
Newly offered on the market at a very realistic price, this 27-year-old home features a large living room with fireplace, 2 spacious bedrooms, full basement with workshop, laundry area and 3rd bedroom. Hot water heat, leaded glass doors, and sweeping views make this home too good to pass up. Exclusive with Chris Greig, 386-6164 or 478-5953.

SWAN LAKE
$39,900
Solid 2-bedroom home tucked away off the road offering semi-seclusion with the convenience of being close to town. All utilities updated and recently re-roofed. MLS. Call Chris Greig 386-6164 or 478-5953.

RANCHER
$55,900
This Large 2 bdrm. home is located on a 75x100 lovely corner lot and in quiet area of fine homes. Other features include: shake roof, H.W. floors, Double Driveway and Carport. Just listed and won't last. To view phone RICK O'KANE 479-5533 or LYLE MARRINGTON 383-0251 Office 386-6164.

INSKIP $47,900
If you need 3 bedrooms and a nice home with a fireplace, utility room and a god modern kitchen, perhaps you should check this one out. Separate garage-workshop and nice patio. For more information call IRENE DALZIEL, 477-6380 or TOM GRAIG at 386-6164 or 385-1606.

OAK BAY
$75,000
Immaculate 2-bedroom plus den on full basement, with big family sized kitchen, separate dining room. Fine oak floors, leaded glass doors. 75x119 Lot with high hedges providing privacy in back yard. New, exclusive with Ole Knudskov, 598-2461 or 386-6164.

"BUILT TO LAST"
"MORE FOR LESS"
Seldom do we have the opportunity to offer as fine a home as this Athlone Woods beauty for $73,000. LISTEN — 2 — 18'5" x13' bedrooms plus 1 — at 11'4" x 10'6". Full ensuite plus 1 — 4 pce. Bathroom. Form dining room & living room with fireplace. Kitchen & utility room have washer, dryer, stove & fridge. Shaded by tall trees & shrubs. Extra large lot with room for camper & boat etc. Call Sue Warke Owens 479-7125 or Connie Weyler 592-1961 or Castle Properties 386-6164.

MARIGOLD
$52,900
Newly listed 3-bedroom full-basement home offering many features. Sweeping views from the sun porch, all utilities updated, fully fenced backyard. The home is as clean as a new pin inside and out. If you're looking in this price range, this one shouldn't be missed. MLS. View with Chris Greig, 386-6164 or 478-5953.

FIRST TIME EVER
on the market. You will love this cul-de-sac rancher home. 1 blk. south of South Village. Close to all amenities. Nice floor plan — 2 bdrms (poss. for 3rd) LR, DR, kitch., 4-pce bath. Some goodies go with it. Be the happy purchaser. $47,500. Louise Wiltermuth, 477-6307; office, 386-6164.

$46,500
This 3-bedroom home offers a great amount of accommodation for the price. Located on a well-also has a full basement. All you have to do is move in. New MLS. For viewing please call Bob Kohlruss 658-8360 or 386-6164 (24 hrs.)

LOW DOWN PAYMENT
Solid 2-Bdrm with full bsmt. on a well groomed 50x150 lot. A good investment for the 1st home buyer. View with LYLE MARRINGTON, 383-0251 or RICK O'KANE, 479-5533. Then make us an offer. Castle Properties Ltd., 386-6164.

.7 OF AN ACRE
Two-year-old Immaculate home with lots of seclusion and on a high lot. Floor-to-ceiling fireplace, wall-to-wall throughout, full bsmt. Extremely well built and only minutes to town. Asking $69,900. Quickly Call Ole Knudskov, 598-2461 or Ben Grieg, 598-3105, office 386-6164.

10 MONTHS OLD
$59,900
Located on a quiet cul-de-sac in Saanich within the 4 mile circle, this 3 bedroom full basement home is priced to sell quickly. MLS 18701. For more information or an appt. to view. Call Bob Kohlruss 386-6164 or 658-8360.

ESQUIMALT
Spotless two bedroom, no basement in high location. Carport, nice patio completely up-to-date. Only $44,900. Ben Greig. 598-3105 or 386-6164.

$39,900!
Two bedrooms and a full basement. Good roof, wiring and plumbing, large lot. Ben Greig 598-3105 or 386-6164.

CUTE and COSY
Two bedrooms, large modern kitchen. Close to Gorge Vale Golf Club. Part basement, lots of storage. Fully fenced. Only $44,900. Quickly. Call Irene Dalziel 477-6380 or 386-6164.

PAINT or PUTTER HOME WITH POTENTIAL
Owner is forced to sell for health reasons. 5 way split, 4 bedrooms with full en suite off master BR. Lovely yard with view. Post and Beam Const. Needs work. Now at $64,900. No end of value to a handyman. Call Sue Warke 479-7725 Connie Weyler 592-1961 or 386-6164.

MT. VIEW
$49,900
Roomy, 3-bedroom, no-step home. Big living room with F.P. and two year-old W.W. Excellent kitchen with eating area and utility room off. 3 big bedrooms. Carport. Call Ole Knudskov, 598-2461 or 386-6164.

Realtor
Canada Trust
No. 9-1537 Hillside Ave. 595-5171

USE OUR BRIDGE FINANCING PLAN TO BUY THESE HOMES NOW
Finding the down payment for that new home before you sell your old one can be a headache. We have the cure. It's called Bridge Financing. If you buy your home through us, we'll grant you a loan at no interest charge up to $50,000 for three months, depending on the equity in your present home. Ask for details.

OPEN TOWNHOME 2-4
No. 3 3981 NELTHORPE
MON., WED.,
NOV. 15-17
(Look for arrows on McKenzie) $59,900 for 1,770 sq. ft. of space with three bedrooms, rec room, Tchaikowsky view — immaculate with many decor features. Attending realtor: JOHN ADDICOTT 595-5171 or 477-8232.

OAK BAY — NO STEPS
Ideal retirement — close to bus and shopping — completely secluded. Next door to church — surrounded by beautiful trees and shrubbery. Large double lot. 1757 Elgin — Open house — Sunday from 10 a.m., $67,500 — by owner, 478-0535.

$29,500—2-BEDROOM, WALL TO wall carpet, very good interior decorating, included stove, fridge, dryer and washer, drapes. For furtner information phone 388-9628 or 388-9607.

FOR SALE BY OWNER, 3 YEAR old, 3 bedroom, 1200 sq. ft. Sidney, Cul de sac. 656-2420.

250 HOUSES FOR SALE

GARDNER REALTY Ltd.
895 FORT STREET

BEACH DRIVE
$82,900
VACANT
Completely redecorated and ready to occupy. Look at these features never found in a home of this price and location. 25' master bdrm, 46' rec room with hardwood floors, superb hardwood floors in L.R., D.R. and hallway. Granite F.P. Seaviews from large upper dormitory bedroom, kitchen and L.R. Total of 4 bdrms, 2 baths. MLS No. 20264.
385-7721 Dale Briggs 592-3978
385-7721 Cliff Salmond 477-3626

5 BEDROOMS
3 BATHROOMS
32' REC. ROOM
2 FIREPLACES
DOUBLE CARPORT
3 YRS. OLD
$63,500
MLS NO. 20267
385-7721 Cliff Salmond 477-3626

HOME PLUS REVENUE
$2,700 DOWN
Here is a way to get started in this age of super expensive homes. Main suite has 2 bdrms., Victorian style L.R. and huge kitchen. Back suite (presently rented for $210 mo.) has L.R., 1-bdrm and large kitchen. In the last 2 years the house has had new roof, wiring, plumbing, foundations, paint and furnace. Priced for quick sale at $53,900.
385-7721 Kent MacLeod 595-4273

¼ ACRE
4 BEDROOMS
Where the trees are tall and the air is clean, this comfortable home features large L.R. with F.P. and huge picture window. 15'x9' D.R. adjoins kitchen with its own eating nook. 2 large bdrms. on the main and 2 more down. 39'x12' unobstructed area in full basement for rec. room development. New carport and concrete driveway. House is 80' from the road. Property backs onto forested area. Just listed at $53,500.
385-7721 Kent MacLeod 595-4273

HIGH QUADRA
1170 REYNOLDS ROAD
5-room bungalow all in immaculate condition. Wall-to-wall carpets in LR and DR in line. Modern kitchen, 2 bedrooms, with full high basement and extra bedroom or office. Oil heating, secluded backyard and parking for car and trailer. New listing and first time advertised. Drive by but do not disturb the owner. Full price $59,500.
385-7721 Harold Ware 598-4358

WHITTOME'S
1111 BLANSHARD 388-4271

SPENCER CASTLE
OPEN HOUSE
WED.-THURS. 2-4
2910 Cook St. Be sure to see this spacious and luxurious 1,345 sq. ft. condo. home. 2 bedrms., 2-4 pce. baths own washer-dryer. Expansive views from living and dining rms. Guest house, covered pool, sauna. Beautiful gardens. Well designed steel and concrete building for easy care, privacy and sound proofing. Asking price $74,900.
Ruth Lukaitis 477-5306
Shirley Wilde 478-2459

OAK BAY
$105,000
Drive by 453 OLIVER for a preview of this lovely home with CHARM and UNOBSTRUCTED SEAVIEWS. Open for inspection Friday and Saturday from 1:30 to 4:30 p.m. For full particulars call Mr. Yells, 389-4271, Res. 383-5039.

UVIC AREA
NEW LISTING
Charming secluded 2-bdrm., full basement home on beautiful 99.88x146 lot (try subdividing). Native and fruit trees, shrubs, flowers, greenhouse, garage ideal for the avid gardener. $70,000.
Ruth Lukaitis 477-5306
Shirley Wilde 478-2459

FAMILY ROOM
Custom-built rancher in the University heights area featuring a family room off kitchen with a fireplace, formal dining room, 3 bedrooms master ensuite, 1485 sq. ft., no steps, double carport, spacious lot. MLS. $69,500.
W. MICHAELS R. JOHNSON
388-4271
J. H. Whittome & Co., Limited

P.R.B
P. R. BROWN AND SONS LTD.
"The People to See"

Lansdowne Slope
Superb split-level home with a magnificent view. 3 bedrooms — 3 bathrooms — large family room — double garage and large fenced lot. Asking $105,000.
JOHN EVANS, 477-4452

THREE BEDROOMS
$49,900
Stucco bungalow in the Gladstone area. Spacious living room with fireplace, large family style kitchen with dining area. Full basement with rec room and space for a fourth bedroom.
JOHN EVANS 477-4452
ROY ANDERSON 477-5057

Island Homes Ltd.
2504 DOUGLAS 386-7545

COLWOOD BEAUTY
BETTER THAN NEW
ASKING $59,900
Beautiful 1½ yr. old 3 bedroom home at end of quiet road. Rock fireplace in spacious living room. Large, large kitchen. 1½ baths. Full basement with drive in garage. Howard Mitchell 479-4818.

250 HOUSES FOR SALE

National Trust
SINCE 1898

MAGNIFICENT HOME OF ELEGANCE (ROCKLAND)
Have you dreamed of owning a lovely charming old home of space and grace in the grand manner, yet were afraid to take it on in fear of what major expenses you might run into? Well, here is your opportunity without fears: this home has been lovingly maintained since the Dunsmuir days and thoroughly updated to today's standards of living. You can move right in and enjoy.
It is set on over ½ acre bordering Government House grounds with five bedrooms, three bathrooms, seven fireplaces (all work!), magnificent drawing room, banquet size dining room, lovely den and large modern kitchen.
To truly appreciate this property, you must see through it leisurely. I shall be pleased to show you it anytime by appointment. Asking $159,000. Irreplaceable at twice the price.
MRS. BAXTER
479-7161 OFF. EVES. 388-5451

POSSIBLE REVENUE
Yes, only 15 min. walk to downtown and located in the quiet area of Gladstone and Stanley Ave. Complete with 2 bedrooms, living room, kitchen and bathroom on the main floor. Possible 2-bedroom suite with its own private entrance complete with bathroom and kitchen area. There is also a separate garage wired and also has a cement floor. Only $49,950. This is a duplex zoned area. Call
LARRY LINEHAM
595-2961 OFF. RES. 595-0134

INLET
Avenue is the location of this newly listed 2-bedroom, no basement but separate garage and neat as a pin home. This one will go quickly at the realistic price of $47,900. Call
LARRY LINEHAM
595-2961 OFF. RES. 595-0134

HEY, TERRIFIC LOCATION!
2-bedroom stucco home just up from Cadboro Bay Village. So perhaps the house isn't that great, but it is quite livable and has hot air heat, copper plumbing and 100 amp service, plus 20x30 ft. garage-shed. Make your offer on the asking price of $44,900! Exclusive with
RUDY ROST
595-2961 OFF. 658-5490

JOAN CRESCENT EXCLUSIVE
$79,500
Character Tudor style home with spacious rooms. Entrance foyer consists of two-piece powder room, fireplace and open stairway up to three bedrooms with four-piece bath. Downstairs has a 22x16 living room with fireplace, adjoining sunroom, full size dining room, modernized kitchen with breakfast nook. Situated on easy-care lot, side drive to separate garage. Hot water heat. Location is one of the best in Rockland area. To view, call
DES DESJARDINS
479-7161 OFF. RES. 385-8925

D F Hanley Agencies Ltd.
D. F. HANLEY AGENCIES LTD.
3293 DOUGLAS STREET
385-7761

DON'T BUY A PROBLEM
Not when there is a SOLID two-bedrm, full-bsmt home like this available. Wallpaper and carpets, roof and furnace are all recent so you can look forward to a worry-free time here. Located near Richmond and Brighton on a landscaped lot with rear lane access. Early possession if required. See this IMMACULATE home anytime with.
DAVE HARDING
385-7761 24 hrs. 477-0939 Res.

SIMPSONS-SEARS 3 BEDRMS.
$53,500
An immaculate full bsmt. home with a Spanish touch. Situated on a lovely kept lot with separate garage. A good start for any family at $53,500.
BILL CARNEGIE
385-7761 24 Hrs. 652-3627 Res.

ESTATE REDUCED TO $53,900 MUST SELL!
Executors are anxious to settle this estate, an older home in the Simpsons-Sears area. Main floor has large entry haill with open stairway to second floor; LR; large separate DR with attractive Franklin style stove; small study or sewing room; and 14x14 ft. kitchen with pantry. Upstairs are 4 BR and Bthrm. Full low bsmt. Fully fenced yard. MLS 20876.
PAT VICKERY
385-7761 24 Hrs. 592-6192 Res.

4-BR. ESQUIMALT REDUCED TO $53,500
Only 18 years old, on a 50x150 ft. lot, this home near Esquimalt High offers LR with W-W and fireplace; large family kitchen with DR area; 2 BR and bath on the main floor. Downstairs are 2 more BR; family room; laundry and workshop area. Owners leaving Victoria and anxious to sell. MLS 18990.
PAT VICKERY
385-7761 24 hrs. 595-6192 Res.

RENOVATOR'S DELIGHT
Built in 1930, with nearly 1400 sq. ft. this no-bsmt home has possibilities galore! Presently has sitting room; large family kitchen; 4 BRs; laundry room; utility room; and large floored attic. Lovely level lot 81x132 with separate garage and greenhouse. Wired for w-d; oil hot water heat. Asking $51,900. Immediate possession. MLS 20794.
PAT VICKERY
385-7761 24 hrs. 592-6192 Res.

PACE Properties Ltd.
1640 Oak Bay Ave. 595-2413

$55,900
HOME PLUS SUITE
An excellent buy, this 2-bedroom bungalow features living room with fireplace, large separate dining room, large kitchen and huge sundeck. Full basement with self-contained one bedroom suite with separate entrance. Duplex zoned. Drive by 1287 Kings Road (Off Cedar Hill Rd.) then call to view. New MLS 20854.
595-2413 BRIAN HIGGINS 658-8402

BY OWNER COLONIAL EXECUtive home on ½ acre, southern views, 479-4659.

250 HOUSES FOR SALE

WESTMONT REALTY LTD.
920 HILLSIDE
386-6796

CONDOMINIUM CLOSE IN
2-bedroom corner suite located in the Quadra Hillside area. Asking price only $32,900. For any further information call:
386-6796 BILL SIDHU 477-5382

TOWNHOUSE
Try low down payment. Three bedroom end unit located close to all conveniences. There is one 4-piece bath and a 2-piece bath. Wall to wall carpets over Hardwood floors. Reasonably priced at $36,500 includes near new stove, fridge, washer and dryer.
386-6796 BILL SIDHU 477-5382

HOW ABOUT A TRADE
I have four new homes, ranging in price from $67,900 to $135,000 on which the vendor would be pleased to take a building lot anywhere in the Victoria area as the down payment. If you need a new home and have a lot sitting idle, please call:
386-6796 DAVE TAYLOR 384-2718

CADBORO BAY CLOSE TO UVIC
SPACIOUS 3 BEDROOM RANCHER
—Large family kitchen
—Separate dining room (with wall to wall)
—Spacious living room with fireplace
—Secluded lot 84x150
—Double car garage
—Trades considered
For more information call:
386-6796 KEN WRIGHT 598-2183

BRAND NEW JOLLY PLACE
There are only 2 homes left in these new homes situated just off Glanford. Trades considered. One home has 4 bedrooms 3 bathrooms, and a rec. room in the fully finished basement. The other house has 3 bathrooms plus a full basement and a double carport. The price of this home has been reduced to $64,900.
386-6796 KEN WRIGHT 598-2183

SAN LORENZO
Designed for spacious living. This new three-bedroom home with grand fireplace, carport and full basement is a must to view. Excellent location in a quiet new cul-de-sac. Try your trade or down payment. MLS. For an appointment to view call:
386-6796 ARNOLD MARR 477-6233

UP and DOWN DUPLEX
I have listed this fine up and down duplex at the realistic price of $61,900. Up is rented to responsible tenants and showing a good return. Main is occupied by owner as is the in-law suite in the basement. The entire unit has been thoroughly and tastefully renovated and a pleasure to show. New revenue properties will show the revenue possibilities of this one. Exclusive with
JOHN BUNYAN
386-6796 383-7777

POPULAR FAIRFIELD
This immaculate 2 bedroom home is located on one of the choicest streets in the entire area. The main floor has a large living room with fireplace, dining room (both with oak floors), a very modern kitchen with eating area, 4 piece bath, 2 bedrooms, a rec room is finished in the full basement. Nicely landscaped and full price only $59,900! Exclusive with
JOHN BUNYAN
386-6796 383-7777

JACK MEARS
OAK BAY REALTY LTD.
"The Professional People"
2194 OAK BAY 598-3321
3618 SHELBOURNE 598-3344

RETIREMENT OR STARTER
102'x220' LOT - $49,500
Just near Sidney on .47 acres. 2 bedroom cosy house with part basement. Fruit trees, berries, shrubs and flowers. City water plus well for irrigation. Separate garage and workshop. House has been renovated and has extra insulation and electric heat. Very, very good value at $49,500. MLS 20714. FRANK WILLS at 598-3344.

ASKING $37,500
IDEAL STARTER OR RETIREMENT
A solid older one bedroom house with part basement in a good area on quiet street. Owner will accept car, mortgage or lot as down payment and carry whole balance. FRANK WILLS at 598-3344.

$63,900
Country living on a lake yet only a short drive to heart of town. This brand new 3 bedroom home has feature brick wall fireplace and large family kitchen. Huge sundeck overlooks lake. This could be just what the doctor ordered; peace, fresh air and sunshine. For further info please call: FRANK WILLS or BETTY McFARLAND at 598-3344 (24 hrs.).

$38,900 - DOWN FROM $42,888
P-O-S-I-T-I-V-E-L-Y got to be a good buy. Owners say good bye, leaving Friday for Hawaii. Quick-, clean sale urgently desired. Two good bed rooms, sunny, nicely carpeted with full basement, copper plumbing, updated wiring and recent furnace. Lot 35 feet deep. See it, you will like it! MLS 20793. 2231 Shakespeare Lockbox. LYNETTE DELA HUNT 598-3321.

A DENTIST
... made a good living in the lower level of this house. But there are many other possibilities for a one-man business in this well-built home with bus stop close by. Also close to shopping, schools, beach and just one mile to university. The house has 3 bdrms and 2 bthrms on the main floor. Spacious living room with large picture window, fireplace and in-line dining room. Lots of cabinets in kitchen plus stove and fridge. Dental clinic in lower level plus large rec. room, ½ bath and utility with washer and dryer. Beautiful wide lot with all kinds of fruit trees in the secluded back yard. Wide area for parking and double carport. Priced at $75,000. Don't let this chance pass you by. Call now for viewing at your convenience, LORETTA HOGARTH, 592-3537 or 592-2407.

HERITAGE HOUSE?
Maybe not, but it's got enough character to charm you right into the heart of South Oak Bay. If you've been waiting for a 2 storey home with leaded bay windows, formal dining room, beamed ceilings and 3 or 4 bedrooms, then you must call me to view this secluded home. (MLS 10898). $65,900. WENDY TRAIL 595-3529 or 592-2407.
WHYTE and GOWER
OAK BAY PROPERTIES LTD.
2227 Oak Bay Ave.

DUPLEX
New 3 B.R. strata duplex in quiet Langford residential area. Over 1400 square feet of finished area with quality carpet throughout. Buy half for only $47,500. or all for $93,000. and rent or sell the other side yourself. Call Lynn Holmes, 474-1630 or B.A. Realty Ltd. 385-1431.

CHOICE DUPLEX UNITS, ready next year. 5% down, from $250 monthly. Mr. Davis. Box 5253B, Victoria, V8R 6W4.

250 HOUSES FOR SALE

Century 21 REAL ESTATE
J. D. BOSDET LTD.
120 - 727 JOHNSON 386-3128

UNIVERSITY
4 BEDROOMS
$69,900
Good family home on secluded lot. Bright, large kitchen with adjoining sundeck. Family room in full basement plus 2-pce. bath. Quiet cul-de-sac, 5-minute walk to University. MLS 17236.
388-4455 Audrey Crothers 3854645

VIEWS BAZAN BAY
Secluded, 2 BR, full basement home. Located on approx. 2-3 acre. Living room and dining room. W-W carpet, deluxe kitchen, built in range, 2 bathrooms, recreation room. Several fruit trees. Loads of parking. MLS No. 20290. Asking $85,000.

SIDNEY
$63,500
Over 1300 sq. ft., 3 BR, post and beam construction. Floor to ceiling fireplace in the living room. W-W carpet and hardwood floors. Basement could be fantastic in-law suite, bedroom, bathroom and recreation room. MLS No 20268. Large lot backing on a park, very close to the water on Resthaven Drive.

NEW LISTING ESQUIMALT
Offered at $45,900. 2 BR, no basement home, completely re-done inside plus a new shake roof, separate garage. All this nestled behind large trees. MLS No. 20931.

NEW LISTING TOWN & COUNTRY
$46,900
Offering 854 sq. ft., electric heat and a one year old roof. 2 BR no bsmt cutie, ideal as a starter or retirement, separate garage. MLS No. 20952.
Ed Kraft 652-3676 Alice Moore 592-4529

YOU'LL LIKE THE VIEW AND THE PRICE
A 3-BR quality home in a sought after Esquimalt area on a lovely lot. The in-line DR opens onto sundeck with sweeping view. Dining area in kitchen includes nook with table and chairs. Rec room, drive-in garage and extra parking. 871 Cunningham. MLS.
384-9069 Al Tassie 388-4455

IMMACULATE 2 BR. IN EXCELLENT LOCATION
Just reduced to $52,900. This home is a must see! On a secluded street, but close to all facilities in an exclusive Esquimalt area. Wall-to-wall carpet, 4-piece bath. Carport and large detached garage. Call me for details. MLS.
384-9069 Al Tassie 388-4455

WHITTOME'S
ROYAL OAK BRANCH
4520 W Saanich Rd.
479-1667

NEW HOME 1082 LODGE AVE.
First showing of a super new home, Tudor styling, in a delightful treed area near corner of Quadra. This home has 1340 sq. ft. on main floor plus 150 entrance foyer, 3 bedrooms, 1½ bathrooms. Lot is over 9,000 sq. ft. Price $74,900. Wilfred Davis 479-1667 or 658-8864.

LOOK
This very pretty 2-bedroom home has a fireplace in the carpeted living room — good-sized carpeted Dining room. Furnace — wiring — plumbing and roof all in tip-top condition. Yes, there is a basement with W and D hookup. Larger than usual yard. This "Must See" home is situated in an excellent area and priced at $53,000.
Lillian Hendy 479-1667

HAPPY VALLEY
1.18 acre with older 2-bedroom house. Some outbuildings — fruit trees — grapes — Sep. Garage.
Lillian Hendy 479-1667
J. H. WHITTOME & CO. LTD.
ROYAL OAK BRANCH

Montreal Trust

ONLY $45,900
Ideal starter or retirement home. Tastefully decorated and immaculate throughout. Offers 2 BRs, large bright kitchen and din room, area and lovely liv room with fplace. Separate workshop. Owner transferred. For further info or to view, call anytime:
386-2111 WELLS HOOKER 652-3634

SIDNEY
Roberts Bay Area
Older home on large 90x100 lot surrounded by high hedges for complete seclusion. Liv. room with f'place. Bright cheery din. room, in-line with kitchen. 2 B-Rs. Basement has rec. room for a 9'x15' workshop. Price $52,900. MLS No. 20943.
DARLENE PEDERSEN
656-3924 656-1881

OPEN HOUSE
3531 PLYMOUTH
WED. AND SAT., 1:30 - 4:00
CLOSE TO UNIVERSITY. AREA OF FINE HOMES. QUIET STREET. SECLUDED GARDEN. 3-LEVEL SPLIT. LOVELY FAM. ROOM. 3 BRS. PLUS. VENDORS HAVE PURCHASED. MLS No. 20277. PRICE $89,900.
386-2111 A. D. WHEELER 477-4789

BUY OR SAY BYE-BYE
What would a $39,000 existing first mortgage at 10% repayable at $348.86 per month be worth to you. Well, payments on a comparable mortgage at going rates of 11% would be $388.86. A difference of $40.00. Besides, look around first. Try and find another house for $59,900 that offers over 1500 sq. ft. of living accomodation. 4 bedrooms, 1½ baths, family room, quick possession. Large 126' x 80' well landscaped lot. High Quadra area. MLS Call Tom Evans 652-2620.

IN ESQUIMALT
2-bedroom home, hot water-heated, new furnace. Dining room, living room with fireplace, rumpus room with bar, leading out to heated swimming pool, enclosed with high fence for privacy. Full price $58,900. No agents. Phone 382-0995 evenings.

C.N. MONTAGUE CO. LTD.
Sales Consultation, Rentals
1028 Blanshard St. — 384-9318.

250 HOUSES FOR SALE

SINCE 1887
Pemberton, Holmes Ltd.
1000 Gov't. St. 384-8124

WINDSOR PARK
4 BR'S AND DEN
$95,000
This 1½-storey character home is situated well back off a beautiful front treed lawn, with side yard suitable for your own tennis or badminton court. King size LR 23x18.6, carpeted, has floor to clg. fireplace. Guest sized DR 14x16.6 with built-ins. Family Room or Den with 2nd fireplace, main floor BR, Crestwood deluxe kitchen with dishwasher. Modern 4-pce. vanity bathroom. 3 super size BRs, and up another bathroom with shower. Utility room, full basement, drive-in garage. ML 19515. For further details on this new offering please call:
CLIFF ANDERSON
384-8124 477-3994
Pager 388-6275 — 2342
or
384-8124 MIKE VAUX 658-1135
Pager 388-6275 — 2313

GONZALES BAY
EXCITING VIEWS
REDUCED — $124,500
One of the finest buys on today's market. Owner will consider your trade of smaller home, building lot or acreage, or good mortgage. This could be your opportunity to acquire this exceptional contemporary home. Approx. 3,000 sq. ft. on two levels. This panhandle lot is situated well off a main road offering quiet seclusion with view. 4 or 5 bdrms. FM. RM. 3 bathrooms, 2 fireplaces. 8¾ to first mortgage could be yours. MLS 18874. Early occupancy, for your viewing pleasure please call:
C. A. CLIFF ANDERSON
384-8124 Res. 477-3994 (pager 2342)
388-6275

$69,500
HOME PLUS REVENUE
VIEWS! VIEWS! VIEWS!
Outstanding opportunity here. Legal two storey duplex close to Royal Road's College with panoramic views of city, straits, Olympics and Mt. Baker. House level consists 1,000 sq. ft. one bedroom suite, upper level is super, 1000 sq. ft. 3 good BDRMS, large living room and separate dining rm. Situated on large choice lot, exclusively listed with us, call
DOUGLAS ORR 477-5649

$52,500
Nice home in McKenzie area on good sized lot. Three bedrooms or two and dining room, rec room down, two F.P., lots of space, absentee owner, must sell.
DOUGLAS ORR 477-5649

DUPLEX
$44,500
Spacious side-side duplex on Large lot in nice area of Esquimalt. Well priced to sell quickly, call
DOUGLAS ORR 477-5649

A.E. LePAGE
WESTERN LTD REALTOR
1391 HILLSIDE 386-6331

FAMILY HOME
FERNWOOD AREA
1454 GRANT ST.
$49,000
—3 large bedrooms.
—Large living room, dining room with sliding doors.
—Fireplace in living room.
—Full basement.
386-6331 BRENDA ELLIS 477-8098
386-6331 ERIC FRAZER 743-9155

1.25 ACRES
2 YEAR OLD ARCHITECT DESIGNED HOME
—Open beam ceiling.
—Floor to ceiling rock fireplace with heatilator.
—Beautifully finished oak plank flooring.
—Sliding glass doors from living room and dining room to sundeck.
—A lovely secluded property within 6-mile circle.
—Property mostly landscaped with large fenced garden and out building.
—To view this new MLS please call:
DENNIS FERRILL
386-6331 478-6140

$63,500
DUPLEX 915 McNAUGHTON
—Well built 3-bedroom home, legal 2-bedroom suite on lower floor.
—Situated on large lot.
—Excellent neighbourhood close to parks and shopping.
—MLS.
386-6331 DOUG ROSS 477-0975

david burr LTD.

OPEN HOUSE
1204 ROCKCREST
WED.—THURS.—FRI.
2 to 4
Don't miss seeing this delightful Cape Cod type 3-bedroom bungalow situated in popular Rockheights. Spacious living room guest size dining room. Full basement with rec room. Easy care lot. Extra parking. Close to schools and shopping. Vendor leaving Victoria, anxious for quick sale. Immediate possession. MLS 20771.

WILL CONSIDER OFFERS ON ASKING PRICE OF:
$72,500
W. E. (WIL) WILSON
384-9335 477-4328

T/C TOWN AND COUNTRY REALTY
3579 DOUGLAS STREET
382-7276

HOME SWEET HOME
Beautiful 10-year-old family home where the kids can roam (safely). Over 1300 sq. ft. on the main with 3 bedrooms plus delightful water and mountain views from living room, dining room and kitchen. The basement is completely finished including wet bar, rec. room, fourth bedroom and second bathroom. Loads of room for parking and gardens. Don't pass this up. Asking $79,000. Phone Jim Webber 382-7276 or 658-5977.

YOUR OWN HOME FOR XMAS?
Be your own Santa. This year put $1000 down and move into this 3-bedroom den, full basement home right now. You will have to pass the financial qualifications but you can pay more money down anytime in the future without bonus or penalty. Call A. Kleman for details, 382-7276.

3.7 ACRES
LUXURY HOME
Metchosin. Dome home built by master craftsman. Quality construction. Luxury carpeting incl. bathroom. 2½ levels, 4 bdrms., 2 bathrooms, unusual kitchen, burnt cedar cabinets throughout. $130,000. 478-5721 after 5 or weekends.

253 COUNTRY HOMES AND PROPERTIES

Almost Waterfront Strata Townhouses
A new 8-unit contemporary community on its own cul-de-sac off Selkirk Avenue (De Costa Place), overlooking the Gorge Waterway. Units vary in size from 1500 to 1650 sq. ft. and each features three bedrooms (3 have family rooms), 1½ bathrooms, sunken living room with fireplace, dining room, kitchen with eating area, double carport and large storage areas. Close to town, trnasportation, golfing and boating. Relax and enjoy life — two patios, cedar fenced and cedar siding for minimum maintenance, and set amidst easy-care landscaped surroundings. $76,900.
John M. Hunter
388-6424 (592-6073)

Lord Selkirk Estates!
Three choice suites in small adult-oriented brick building, quietly situated by the Gorge. Don't buy until you see these!
All feature in-suite laundry rooms, same floor storage, 5 quality appliances, wall to wall thru-out, breezeway, hobby shop, rec room with wet bar, sauna and swirlpool baths. Ample covered parking.
1 $42,900. Over 1060 sq. ft. plus 2 large garden balconies. Spacious living and dining rooms, 2 large bedrooms, loads of closet and cupboard space, tastefully decorated.
2 $45,500. Over 1135 sq. ft. corner suite, 2 bedrooms plus den or 3rd. bedroom, pleasant outlook.
3 $45,700. Over 1250 sq. ft. end suite on 3rd floor. Features 2 large bedrooms, 1½ baths (ensuite). Extra large walk-in closet or sewing room.
To view at your convenience, contact:
John M. Hunter
388-6424 (Res. 592-6073)

Trade? University
Yes, this is an honest to goodness Trade, not a "guaranteed sale." My vendor desires a 3-bedroom full basement home in the Gordon Head-K Mart area. Will trade his 2-bedroom corner suite for same. His is one of the finest in the building with lovely views, large living room and master bedroom, own washer and dryer and covered parking. If you want a condominium, don't miss this one.
Barry Bowes
388-6424 (RES. 383-1540)

Bargains!
1—Oak Bay — 1 Bdrm, Seaview, Bargain at $46,900.
2—Royal Woods — 2-Bdrm and with full amenities — $49,900.
3—Esquimalt — 2-bdrm Deluxe Suite. Excellent appointments — $42,900.
To view these condominiums, call:
David Billingham
388-6424
BAYSHORE REALTY LTD.
1006 FORT ST.

Western HOMES Ltd.
1037 Cloverdale Ave. 386-3494

SHAWNIGAN FAMILY HOME SACRIFICE
Over 1400 sq. ft. of better than new family home, in a nice setting. Built by the owner, everything is hand picked, and the home is immaculate. Three bedrooms, 1½ baths, family room off the kitchen, and other features you just have to see. Priced at well below replacement, $53,900. If you want to live at Shawnigan you have to see this one. M.L.S. 20096. Phone now to view
Neil R. MacDonald
386-3494 (24 hrs.)

MILL BAY NEW HOME 2 ACRES
Just listed at $59,800, a new 3 bedroom no basement home, located on 2 acres. Situated to afford privacy, just a little different design. Part of the land still needs a little work, but at this price you can afford it, a perfect area for your new mini-farm. M.L.S. Phone now to view.

Small Farm
Newly built Post and Beam Split Level home located on 5 acres of rich garden soil in a picturesque setting. Part presently planted with approx. 100 young fruit trees with a good potential income. Remaining land can be used for nursery, pasturing horses, etc. Large 2-car garage, workshop and green house. Located in Cobble Hill, just 28 miles from Victoria. $102,500. Easy financing. New MLS.
Syl Shumka
388-6424
BAYSHORE REALTY LTD.
1006 Fort st.

SAANICH PENINSULA DESIRABLE PROPERTIES
1. Oceanfront — 2.36 acres — $92,000.
2. Oceanfront — 1.50 acres — $118,000.
3. Oceanfront — 5 acres — $175,000.
4. Oceanview — 1.25 acres — $212,000.
5. Building lot — 2.82 acres — $54,500.
6. Building lot — 2.25 acres — $52,500.
7. Building lot — 2.40 acres — $45,500.
Full information and viewing with
PETER NASH 598-3321
Jack Mears Oak Bay Realty.

36.39 ACRES
$164,900
Close by Prospect Lake, only six miles from downtown. This spectacular property affords the finest in country living. Panoramic views, treed seclusion and a solid contemporary 4-bedroom 2-storey home with a great deal of potential for your personal taste. MLS. To view this fine property call: Glenn Nicholls 598-7689. Lansdowne Properties Ltd. 592-2431.

HOBBY FARM
Three acres in North Saanich with a 3-bedroom home nearing completion, 1600 sq. ft. on the main and 1000 sq. ft. down. Master bedroom has 4-piece bath and sliding glass doors to a balcony. 5-pce. bath on the main and 2-pce. down. Finished rec. room has own entrance and comfortably houses a pool table. Stucco finished carports enhance the total effect. $119,000. Call Neva Pennie, 386-3585. MLS.
VICTORIA REALTY LTD.

2140 WEILER AVE. BRIGHT comfortable South Sidney bungalow, 2 bedrooms, 1½ bathrooms, sunroom, attached garage. Treed area. $53,900. MLS. Jim Jones, 656-4597. Capitol Region Agencies, 656-3951.

SOOKE DUPLEX
All separate, 2 bedrooms, 1,000 ft. each side. Less than a year old, one-half rented. Good location. Lot 100x172. Easy financing arranged. $65,000. Phone 642-5655.

SIDNEY REALTY LTD.
Real Estate — Insurance
Serving the Saanich Peninsula
656-3928

GORDON HULME LTD.
SIDNEY-SAANICH PENINSULA
656-1154 2444 Beacon Ave.

BY OWNER — 3.8 VIEW ACRES. Metchosin. Beautiful home. 2700 sq. ft. Full details phone 478-2356.

256 WATERFRONT PROPERTIES

SAANICH PENINSULA PROPERTIES
For all real estate requirements
2354 Beacon Ave., Sidney, 656-4000

256 WATERFRONT PROPERTIES

½ acre of beautiful treed land with superior sunny beach. Very private. Have building permit for fine, secluded, year-round home. Concrete foundation and septic tank installed already. Intriguing footpath winds through the tall trees, gently sloping from the house to a superb spot on the Shawnigan Lake waterfront. Asking $43,900 which includes $4500 worth of work done.
743-5311 J. Ettema 743-2607
Shawnigan Realty Ltd.

COWICHAN RIVERFRONT
Several choice parcels available from 3.5 acres at $31,500. Beautiful secluded property in the heart of our best hunting and fishing areas, and only 1½ miles from town. Contact J. P. DUECK for M. O. WESTON for more information. 386-7521.
BOORMAN INVESTMENT CO. LTD.
1111 Government Street

McCLURE WATERFRONT
S. OAK BAY
Almost ½ acre (120 ft. frontage) 4700 sq. ft. 4 baths, full basement, formal garden. Currently used as 3 suites, all self-contained. $159,500. For additional information call BRUCE WILKIN 383-6372 at CANADA TRUST 595-5131.

FANTASTIC VIEW, ¾ ACRE, East Point, Saturna, asking $18,000 or trade. 382-3367.

HOW TO WRITE A GOOD CLASSIFIED ACTION AD

1—IT'S BEST to start your ad with the name of the article or service you have to offer. If you have an apartment, room etc., for rent, or property for sale; start your ad with the location.

2—BE CLEAR. Readers respond more quickly and favorably when given complete, definite information. Always include the price in your advertisement.

3—MAKE IT EASY for the reader-prospect to reach you. Always give your telephone number or your name and address. If you do not have regular hours, state a preferred time for the prospect to get in touch with you.

4—PLAY SAFE. You get the greatest reader attention by using consecutive insertions. A six-day order is best and costs less, and you can, of course, stop your ad as soon as you get the results you want. You pay only for the days your ad appeared. Lower yearly rates are available to those who wish to keep their services or products before the public.

5—PLACE YOURSELF in the reader's position and ask yourself what you want to know about your offer. The answer you give will make a good Want Ad.
Don't allow the reader to speculate.

6—GIVE YOUR PROSPECT every inducement you can with good copy. Classified action ad readers have the money and are already interested in buying the merchandise or service you have to offer; the details and information you give are the most important.

7—TO PLACE YOUR AD, call 386-2121, your direct line number to fast Want Ad action. A courteous, efficient advisor will be glad to help you word and place your order. And remember, Classified Action Ads afford you the most complete coverage. Telephones are open 8:00 a.m. to 6:00 p.m. for you daily. Monday through Saturday call:

386-2121

258 CONDOMINIUMS and TOWNHOUSES

FARMER
Investments & Realty Ltd.
825 Bay Street 382-2134

CHATEAUNEUF
The location is nearly perefct — In the beautiful Rockland area — and close to downtown shopping. All homes are 2 bedrooms, 2 baths. Amenities include saunas, swirlpool, hobby room, well-lit underground parking.
Open for Viewing
Mon.-Sat., 1-5 p.m.
1149 ROCKLAND AVENUE
388-9989

OPEN TO VIEW
SPENCER CASTLE
1st and 2nd Phase
Tues. to Fri.
1:30-4:30
Beautiful luxury suites in these two top quality buildings are offered for resale. View these AND the newly opened 3rd Phase. Let us help you select your best exposure, views, sq. footage AND price range. All buildings enjoy use of the superb gardens, indoor swimming and guest house. Price $68,000 up.
479-1667 Eleanor Sanderson 384-9610
388-4271 Ruth LaCroix 386-1806
J. H. Whittome and Co. Ltd.
Royal Oak Branch

OPEN HOUSE
THURSDAY 18 AND FRIDAY 19
404-710 LAMPSON ST.
MUST BE SOLD
2-bedroom top floor condominium. Adult block. No Pets. Vacant. Top condition. Asking $35,900.00 MLS., For prior viewing call;
386-7521 DEL HOEGI 383-0516
BOORMAN INVESTMENT CO., LTD.
1111 Government St.

BY OWNER: ATTRACTIVE 3-bedroom, 1½ baths townhouse in Lakehill. Brick fireplace, patio with canopy, nice landscaping and large assumable 10¼% mortgage. $46,900. 479-8672.

258 CONDOMINIUMS and TOWNHOUSES

JACK MEARS
OAK BAY REALTY LTD.
"The Professional People"
2194 OAK BAY 598-3321
3618 SHELBOURNE 598-3344

OPEN HOUSE
1:30-4:30
MON-SAT
1019 McCLURE
Quiet, exclusive building of only 13 suites. Each suite all fully color co-ordinated. All with fireplaces. All corner suites. All plumbed for washer dryers. Dishwasher and garburators included. Easy walking distance to downtown. Cathedral, parks etc. Prices from $47,500 For a private showing call: 598-3321 or 598-3344.

SOMETHING SPECIAL
545 RITHET STREET
OPEN HOUSE
1:30-4:30
MON. - SAT.
Just 5 suites left in this particularly delightful and exceptionally well constructed building just a few steps from the fabulous Dallas Road waterfront and the walks off Beacon Hill Park. Outstanding entrance lobby beautifully panelled. Sauna and swirlpool. Recreation lounge. Each suite complete with stove, fridge, dishwasher and its own washer and dryer. Two with fireplaces. Priced from $47,500 only. Outstanding value. For a private showing call: 598-3321 or 598-3344.

DEAN HOUSE
Spacious luxury suite with panoramic southerly views overlooking city and Olympics. Two bedrooms or one and den. Sundeck. $54,000.
RALPH NEWTON-WHITE
598-3321 592-1981

$32,500 UNIVERSITY DOORSTEP
Faculty, students — time is money, here it is also precious gasoline saved. Vacant, cheerful one bedroom condominium with balcony overlooking UVic. Does this appeal to you? Close, clean offers urged. Trade into small house considered. MLS. Lock Box. Details and appointments.
LYNETTE DELAHUNT 598-3321

SAVOY— $36,900
One bedroom condominium in a prestige bldg., also in the heart of the city. Approximately 26,000 mortgage at 11½% $300 per month P.I. not due until 1980. Ideal for retired or working couple. To view call: MARJ NAPPER or FRANK WILLS at 598-3344.

Park Pacific

ROYAL WOODS
(McKenzie near Quadra)
1—PROPER ONE BEDROOM APARTMENT-HOME — $31,900. Most co-operative vendor will carry sufficient additional financing (for reliable covenant) to make LOW, LOW DOWN-PAYMENT POSSIBLE.
2—LOVELY TWO-BEDROOM CORNER APARTMENT-HOME (facing South and West on ground floor) — ASKING $48,900. Ensuite 2-pc. bathroom in master bedroom. As in all suites, stove, fridge, dishwasher, storage locker and parking space are included in the price. QUICK OCCUPANCY POSSIBLE.
—Lovely treed property. Professionally landscaped.
—Large heated indoor pool, with handy outdoor patios.
—Sauna, swirlpool, exercise room and changing rooms.
—Two deluxe recreation lounges.
—Tudor motif reading room with beamed ceilings.
—Hobby room and workshop.
—Magnificent billiard room.
—Tennis court and shuffle board.
For additional information, or appointment to view call:
ROBERT YOUNG
383-9898 383-4124
GEORGE BLACK
382-2426 656-7041

Park Pacific

SSC
SWINERTON STEWART CLARK LTD.
in merger with
JOHNSTON & CO. LTD.
1318 BLANSHARD 385-2481

OPEN HOUSE
Tues. 1:30-4
101-1540 Dallas Road
$53,800
Waterfront: main floor, no step, extra spacious 2-bedroom suite. Large living room with fireplace, separate dining room. Own laundry room.
JIM MURDOCH
592-4530 or 385-2481

SCENIC LOCATION
Rockland
Quiet, tp floor, 2 bdrm. Condominium, spotless, having open park-like view. Full bath and ½ (en suite) large master B.R. Bright roomy kitchen includes eating area and appliances. Spacious living room with dining room. At $54,000. Excl. LYLE WICKS 477-5151 or 385-2481.

FAIRCLIFF LANE
FAIRFIELD
The extremely low turnover of units in the 3 years attests to the quiet enjoyment you will find here thru a good building, good management and the select mature neighbours, many professional and business oriented people, along with a treed parklike setting away from the hustle and bustle. This delightful 2-bedroom unit provides kitchen with dishwasher, range, refrigerator, spacious dining room, cheerfull bright living room with triples glass doors to sundeck, 2 excellent bedrooms, 4-pce. bath. Conveniently close to your private parking. To complement this enjoyable life style of living is a lounge, meeting room, swirlpool, hobby room and barbecue patio. Easy walking distance to ocean. Prestigious location, yet very realistically priced at $44,900. Phone Morris Lund, 386-3585 anytime. Res. 479-6688.

TOWNHOUSE
GORDON HEAD
—3 BEDROOMS
—2 BATHROOMS
—FAMILY ROOM WITH FIREPLACE OFF KITCHEN
Call DON or GUY
477-9514 Anytime

EMERGENCY
932 FORSHAW
The owner has purchased elsewhere and will sacrifice this modern townhouse (one of two) which offers split-level 2 or 3-bedrooms, full basement with a workshop, laundry room and drive-in garage. All this situated on a quiet cul-de-sac, with a delightful waterview. $44,500 (OFFERS). MLS. GLENN NICHOLLS, 598-7689 or 592-2431, Lansdowne Properties.

BEACON HILL $31,300
Ideal retirement home. Cosy one-bedroom suite in immaculate condition, stove and fridge, covered parking, sauna, swirl-pool, billiard and hobby room.
Izik Homes Realty. Ph: 383-8522
E. Izik 598-8289

102-1035 McCLURE ST.
$31,500
Pleasant one-bedroom ground floor condominium. South East corner. Low monthly assessment and taxes. 385-5690.

258 CONDOMINIUMS and TOWNHOUSES

VR. Victoria Realty LTD 386-3585

Admirals Harbour View Townhouses
933 ADMIRALS ROAD, ESQUIMALT
(Parklands Area)
PHASE ONE COMPRISES 20 TOWNHOUSES
5 YEAR WARRANTY
Open to View
SAT., 12 NOON - 6 P.M.
WEEKDAYS
2 - 4 and 7 - 9
PRICE RANGE:
$53,500-$59,500 on the 20 units available to date.
—Two and three bedrooms.
—Over 4⅛ acres treed parkland.
—Fireplaces.
—Carports.
—Basements in many.
—Rustic Cedar and Stucco exterior.
—Screened patios.
—Landscaped.
Quality construction throughout. CAREFREE LIVING in a superb ESQUIMALT location, 386-3585.

KNOWLES REALTY LTD.

"THE HILLSHIRE"
1525 HILLSIDE AVE.
NEW AND REFRESHINGLY DIFFERENT strata title homes by Reeson & Pinch. MODESTLY priced condominium units from $29,500 to $42,000. Several floor plans to choose from. Other features includes: coloured appliances, games room, hobby room. Superb location across from the Hillside Plaza where 40 stores are available for your shopping convenience. Open for viewing:
MON. TO SATURDAY 10:00 to 6:00 p.m.
384-8101
For Sunday viewing phone any of these numbers: 595-3022, 595-4094, 592-6372, 656-5235, 385-9921.

SPENCER CASTLE
Danzo and Franco Holdings Limited
Cordinally Invites You to View
The Third and Final Phase of
SPENCER CASTLE
2930 Cook Street
Weekdays 1-5 p.m. 384-4013 or Weekends, By Appointment
386-3816

Moody & Mason REALTY LTD.
THE NEST
245 Ontario St.
OPEN DAILY 2-4
Enjoy a visit to our three-bedroom display home. It's broadloomed throughout, has a comfortable living and dining room with sliding door to deck and fenced garden area. Includes fridge and stove, basement storage, plus parking. Prices start at $49,500 up to $55,900, financing can be arranged with low down payments. November 30 is deadline for Provincial Home Aquisition Grant of $1,000 or $5,000. 2nd mortgage at 8¾%. Buy before then and enjoy additional bonus.
386-7771 PETER MASON 477-9318

HAMPSHIRE HOUSE
Distinctive condominium living on the Oak Bay waterfront. Luxury 2-bedroom suite (2nd bedroom converted to den); 17x20 entertainment-sized living room with fireplace; formal 9x14.5 dining room; kitchen equipped with all modern appliances. King size 12x16 master bedroom with 2-pce. ensuite. Plush wall - to - wall shag throughout. Wrap-around sundeck (on 3 sides) with professionally-built cedar decking and planters. Water views and Mt. Baker views from living room and master bedroom. This is an exquisite suite in one of the foremost condominiums in Oak Bay. Asking price $96,450. For appointments phone Town & Country Realty, 382-7276. Brian Lawless 598-8323 or Jim Webber 658-5977.

COLONY PARK MANOR
ONE-BDRM. — $29,500
TWO-BDRM. — $45,900
Incl appliances, W-W carpeting, drapes, games room, hobby shop, pools sauna, extra storage, two-bdrm. has two covered parking spaces. Close to shopping and transportation. Exceptional value (MLS). Please contact:
Kelly Dickson 477-1683

Norm Ross ASSOCIATES LTD.
440 - 1070 Douglas 382-6151

SPENCER CASTLE VACANT
S.E. CORNER SUITE
Deluxe 2-bedroom suite on 4th floor, elegant living room-dining room, 2 full bathrooms, concealed laundry, fully equipped kitchen. Amenities include large lawns and flower gardens, indoor swimming pools, sauna, extra guest accommodation, underground parking. A convincing value at only $68,000. Large assumable mortgage at 9%. To view, please call owner, 388-7311, 652-1558.

CHILDREN WELCOME
Top floor. Corner suite. 3 bedrooms. 1-year-old. About 1200 sq. ft. Includes GE fridge and range, sound roof. $44,500. MLS. Call:
JOHN HOLM at 386-7521
BOORMAN INVESTMENT CO., LTD.
1111 Government St.

TWO-BEDROOM SUITE ON SECond floor now available. Maintenance, $20 per month, including washing and drying. Located on Admirals Road, one block from Esquimalt. Price, $33,900. Phone 386-9922.

258 CONDOMINIUMS and TOWNHOUSES

WESTPORT
In Bay Cordova
1020 Esquimalt Rd.
NOW OPEN
—30 luxury condominium homes.
—2 bedrooms and 1-bedroom and den.
—9 with wood-burning fireplaces.
—superbly designed kitchens with complete appliances, double sinks, moulded countertops and much, much more.
—weatherproof underground parking.
—one year builders warranty
—choice views overlooking the inner harbour, Olympic Mountains to the Sooke Hills.
—Priced from only $33,900 to $58,000.
OPEN DAILY
1:30-4:30 — 6:30-8:30
Saturdays, 1:30-4:30
Or for private viewing contact
386-6796 RICK KINNIS 477-9394
386-6796 ARNOLD MARR 477-6233

Commodore
141 BUSHBY
OPEN HOUSE
OPEN MON. - SAT.
1:30 - 4:30
Live within sight and sound of the sea. A different design for people with style in mind.
The Commodore provides everything for comfortable easy living:
—2 bedrooms.
—2 bathrooms.
—glassed-in balconies
—fireplaces.
—five Moffat appliances.
—only steps to downtown bus service
—located on a quiet residential street
—Priced from $54,900 to $64,900.
For further information call:
JOHN BUNYAN 383-7777
WESTMONT REALTY LTD.
920 HILLSIDE
386-6796

REALSPAN PROPERTIES LTD.
1031 VANCOUVER ST. 388-6454

"HOME BUYERS WIN"
The owners of EVERGREEN HILL have thrown away their price list and will give serious consideration to any offer on these 2-bedroom, 2-bathroom quality homes.
As well as considering any offer they are prepared to give a three-year interest-free $5,000 second mortgage. They have instructed us to write up any offer regardless of down payment or price and to do everything possible to enable purchasers to take advantage of this great saving in home purchasing.
1188 YATES ST.
WED. - FRI.
4 p.m. - 9 p.m.
SAT. 1 p.m. - 5 p.m.
388-6454

THE AFFORDABLE TOWNHOMES
HARBOUR PARK
CORNER OF MONTREAL AND NIAGARA STREETS
3 Bedrooms
From $1,250 Down
with B.C. Gov't Grant
PRICED
FROM $44,900
QUALIFIES FOR
A.H.O.P.
FINANCING
—adjacent to public tennis courts
—and major park
—public school within 2 blocks
—1 short block to waterfront
OPEN HOUSE
12 noon to 6 p.m. daily
FOR FURTHER INFORMATION PLEASE CALL GERRY LLOYD
BLOCK BROS. 477-1841
RES. 479-4105

DAON
3 BEDROOM TOWNHOUSE
1262 RYAN ST.
(off Mt. Stephen Ave.)
Price now $49,900
City centre seclusion, large private patio, 3 bdrms or 2 bdrms and den — wood burning fireplace. Fully equipped kitchen and laundry. Brand new — only 4 homes. MLS. SPECIAL APPOINTMENTS CALL ALEC GOWER, 592-2407.
OPEN TO VIEW 1:30-4:30 MON.-SAT. (EXCEPT HOLIDAYS)
Whyte & Gower
Oak Bay Properties Ltd.
2227 Oak Bay Avenue

ADVANCE NOTICE
VICTORIA'S NEWEST A.H.O.P. CONDOMINIUM JUST BEING COMPLETED
FAIRFIELD LOCATION
$45,000 AND UNDER
DELUXE 2 BEDROOM
UP TO 95% FINANCING
INTEREST REDUCTION
LOANS DOWN TO 8%
FOR DETAILS CALL
TED BOWDEN REALTY 383-5524
WEEKEND— 477-7750

OPPORTUNITY
SPENCER CASTLE
Due to owner leaving Canada $5,000 reduction on their luxury 2 - bedroom, 2 - bathroom condominium. Floor-level suite with spacious private patio, private side entrance. All appliances including washer and dryer. Luxurious carpeting and quality draperies. heated indoor swimming pool, sauna, recreation facilities plus free guest accommodation. Price $71,900. To view phone:
C. H. HOLLAND REAL ESTATE
620 VIEW 592-9784 or 386-1616

ORCHARD HOUSE
Studio from $25,000
1-Bedroom from $29,000
2-Bedroom from $50,000
Open 2-9 Daily
Saturday 1-6
Sunday 1-6
647 Michigan St.
382-8231 382-8232

APPLE GREEN PARK, EXCLUsive 2-bedroom condominium, corner suite, sunken living room, 3 appliances, wall to wall, 1½ years, Country Club living at its best. $53,900, $40,000 assumable mortgage at 10½%. 604-274-3588.

258 CONDOMINIUMS and TOWNHOUSES

the Permanent
1125 DOUGLAS ST. and 3647 SHELBOURNE ST.

ROCKLAND SQUARE PRESTIGIOUS
Townhousing complex. Most conveniently located on 1.36 acres of landscaped grounds at 949 Pemberton Rd. Offering privacy with easy care in superior quality 2-storey Manor style homes. Featuring 3 bedrooms, 2½ baths, brick fireplaces, dining rooms and large kitchens with breakfast area. Full line appliances including central vacuum system. The designed alternative for those now with home and grounds too large for present needs. Shown by appointment anytime. Open for viewing Saturdays, 1:30-4:30. HERB McDANNOLD 595-1177, GLEN McDANNOLD 595-6488 or 382-9191.

OUR PLEASURE
To show you these 2 fine units in: The Savoy: conveniently situated downtown.
1. 2nd floor, 2 bdrm., 1½-bath unit with 2 balconies (southern exposure). 1342 sq ft. ML. Priced at $62,900.
2. 8th floor, brand new 1-bdrm., 2 balconies, seaviews! 907 sq. ft. ML. Asking $59,900. Both units with lush W-W, quality appliances, sundrapes, underground parking and all the amenities. Details and viewing with GLEN McDANNOLD, 595-6488, HERB McDANNOLD, 595-1177 or 382-9191.
CANADA PERMANENT TRUST COMPANY

RIM ROBERTS INVESTMENTS & MANAGEMENT LTD.
702-1175 DOUGLAS 388-6691

FERNHILL PLACE
Esquimalt Area
20 STRATA HOMES
$39,000 to $48,900
Suite 402 with Fireplace $45,500
OPEN DAILY 1 TO 6
614 FERNHILL PLACE

ESQUIMALT
Children Welcome
$31,900
An excellent opportunity for a young family to purchase a home. 3 bedrooms, 4-pce. bathroom, living room and dining room have wall-to-wall carpet. This home is in immaculate condition.
JOE MANTON 382-5211

WHY DO PEOPLE BUY CONDOMINIUMS?
Pride of ownership, convenience, investment.
Are just three of the reasons I would like to show you this delightful one bedroom suite. Sauna, heated pool, hydro pool, workroom, games room. Quiet area. Located off Shelbourne street at 1680 Poplar.
Asking $34,000
To view please call
GORDON TEWS
388-6454 477-2732
REALSPAN PROPERTIES LTD.

Bickerton Court
250 Douglas
Owners moving to Arizona. Deluxe 2 bdrm. top floor home with wrap around corner view. Goodacre Lake, complete with swans, ducks and all Beacon Hill Park under your windows. Plus San Juan Strait, ferry and cruise ships, fishing boats, Olympics and Port Angeles, etc. An adult oriented steel and concrete building, with friendly neighbors, plus view room and promenade walk on roof. A 60'x27' heated indoor pool for all year swimming plus Bingo, cards, parties and movies in the Polynesian Rm. No reasonable offer refused. Call anytime for viewing 382-5577.

New - Exciting
CLUSTER HOMES
BY BUILDER
See Furnished Display Suite
—1300 sq. ft. approximately
—2 Beds. and studio; 3 Beds.
—Double plumbing
—Wood burning fireplaces
—Dishwasher and draperies
—Financing available
CALL 478-7544 daily
CALL 474-1324 or 385-3811 nights

TOWNHOUSE!
Nearly new 2 bdrm townhouse located in James Bay close to the ocean. Large living room with F.P.. modern kitchen with appliances, 1½ baths. Only $49,900. with low down payment to qualified purchaser.
GERRY MARTIN
Bus. 598-5144 Res. 477-7050
T. L. Mann & Associates Ltd.

NEAR JUBILEE
10% MORTGAGE
Townhouse with full basement, fenced garden, 3 bdrms; 1½ bathrooms; laundry on main. 9 units in this development. Bus line to town or to the beach. $52,100. MLS 20348. View with:
JANINE HALL
386-2911 or 592-6826
Homefinders, Wall and Redekop

FOR SALE OR RENT TWO BEDroom condominium, $275 per month, includes fridge, stove, and washer-spin-dryer. Children welcome, no pets, 6 months. To buy $29,900, large assumable first mortgage. Vendor will consider carrying seconds or rent to own. Also, possibly two or three bedroom house for rent November 1st. 384-3684.

1-BEDROOM CONDOMINIUM
Very spacious — 17x18.5 living room, 8x11 dining room. Wall-to-wall carpet. Gallery kitchen. Price includes stove, fridge and drapes. MLS 20649. Asking $34,900.
477-0191 ART EVANS 658-8924
Royal Trust Real Estate

BY OWNER
Gordon Head Townhouse
Four-bedroom, large family room, three bathrooms, approx. 1800 sq. ft. of finished living space, fireplace. Call Ron 477-0473 or 383-0645.

WATERFRONT
One block off Dallas. Beautiful 1-bedroom condominium, top floor, complete with stove, fridge, dishwasher, its own washer and dryer, sauna and swirlpool. Owner 382-5798.

VACANT MUST BE SOLD
Asking $29,300, open to offers, 1-bedroom condominium, fridge, stove, carpet, south facing balcony, sound proofed building, call owner, 592-6636.

GORDON HEAD VILLAGE PARK
$49,900
Townhouse 3 bedrooms, 2 bathrooms, basement, pool, sauna, 9 acres of ground, 477-4769.

NEAR INNER HARBOUR, SIXTH floor deluxe 1-bedroom, all amenities. $43,000, $235 P.I.T., or $45,000 with terms at 10%. Owner, 382-3367.

THREE BEDROOM TOWNhouse, private, asking $44,500, large first mortgage. 479-8185.

258 CONDOMINIUMS and TOWNHOUSES

Green Acres
3½ Percent
Exclusive Residential
HENDERSON REALTY LTD.
385-9741 (anytime)

SIDNEY
Beautiful third floor one-bedroom condominium in exceptional building — only $31,500. MLS 20556.
MAC McCORMACK
CHARLIE ARNOLD
592-6214 592-6454

NOTHING DOWN
3-Bedroom Townhouse, two baths, w-w., four appliances, Gorge area, $299.50 per month.
JIM LOISELLE 383-4568 anytime

BUY TWO-GETHER
$39,000 brand new semi-detached three-bedroom PLUS three-bedroom in-law suite for $26,900. Gorge area, 95% financing available.
JIM LOISELLE 383-4568 anytime

TOP FLOOR CORNER SUITE
This 1-bdrm. unit may have just what you've been looking for: a bright cheery suite, a small building (24 units), CMHC approved for good financing if needed. Super-convenient location in Gordon Head. Good list of amenities. Vendors must sell and have reduced the price accordingly. Better buy! MLS.
$30,900
JIM TYLER
385-7761 (24 hrs.)
D. F. HANLEY AGENCIES LTD.

LAST CHANCE
For $1,000 Provincial Grant and still apply for A.H.O.P. (Federal Assisted Program)
Deluxe 2-Bedroom suites in Fairfield Condominium Close to Park & City centre
Priced $45,000 & Under as low as $2,175 down with 95% Financing
Prepaid — appraisal
Prepaid — Legal Fees
Call Ted or Helen—477-7750
BOWDEN REALTY—383-5524

263 GARAGES FOR SALE, RENT OR WANTED

PARKING SPACES FOR RENT. James Bay, 2 blocks to Parliament Buildings. Covered — $10, outside — $5 per month, from 15th, 385-0488.

265 HOUSES WANTED TO BUY

Castle Properties Ltd.
If your property is for sale and suits any of the following parties, please call.

URGENT
Semi-retired couple require two or three-bedroom home with few steps any area. Up to $70,000. Cash. Ben Greig 598-3105, or 386-6164.

CASH
Investor will pay cash for homes in need of repair for rental. Up to $40,000. Bob Kohlruss, 658-8360 or 386-6164.

I HAVE
A semi-retired couple looking for a 2 bedroom home in any quiet area of Gorge up to $48,000 CASH. If you can help, call Tom Raig at 386-6164 or 385-1606.
ANOTHER SERVICE OF CASTLE PROPERTIES LTD.

TWO SCHOOL TEACHERS
Require "Small" two or three-bedroom home not more than $49,000. Must be nice residential or rural area. Urgent. Cash to you. Ben Greig 386-6164 or 598-3105.

MUST BE FAIRFIELD OR JAMES BAY
I have just sold my last listing in James Bay and am left with numerous people looking to relocate in these areas. Enquiries have been from 2 up to 4 bedrooms in the $45,000 to $55,000 range. If you are considering selling, please give me a call. Chris Greig, 386-6164 or 478-5953.

NEEDS GORGE OR MARIGOLD AREA
Langford couple want to relocate closer to town. They require 2 bedrooms plus a full height basement. Max. price $55,000. Call Chris Greig, 386-6164 or 478-5953.

URGENT
Business couple require 2 or 3-bedroom home with large garage or space to erect same. Prefer some nice residential area in town or reasonably close in. Up to $60,000. Ben Greig, 598-3105 or 386-6164.

DUPLEX FAIRFIELD JAMES BAY
Teacher and in-laws need good duplex of 3-Br. plus 1 or 2-Br. to $80,000 URGENT Call 386-6164.
RICHARD WAGNER 385-5265.

DUPLEXPERT
I have sold a considerable number of duplexes and revenue properties priced from $35,000 to $160,000. Consequently I know the market. If you wish to purchase call me! If you wish to sell, call me for an experienced market evaluation.
GLENN NICHOLLS
598-7689 592-2431
Lansdowne Properties

REQUIRED
A home in the Uplands up to $150,000 cash. 3 bedrooms — den — family-room are main requirements. This purchaser is serious but knowledgeable on current listings. If you have a home in this category please call: MARKIE MUNN or MARJ NAPPER at 598-3344.
JACK MEARS
OAK BAY REALTY LTD.

TRADE
2-bedroom corner suite by University for 3-bedroom house with basement in same area.
BARRY BOWES
388-6424 (Res. 383-1540)
Bayshore Realty Ltd.
1006 Fort St.

WE WILL BUY FOR CASH
If your home is suitable for rental and will show a return call the sales supervisor for a quick decision.
Wall and Redekop Realty
386-2911 or 386-2912

CASH FOR YOUR HOME
Investor will pay cash for any home, any area up to $50,000. Call: GLENN NICHOLLS, 598-7689 or Lansdowne Properties, 592-2431.

UNIVERSITY AREA
Wanted — 3 bdrms plus 2 extra bdrms down in full bsmt. Two full bathrooms plus ensuite for big family. Call Ole Knudskov 598-2461 or 386-6164.

PRIVATE
Moving to Victoria, require older reasonably priced hoome. I will purchase for cash. 479-2209.

DO YOU NEED TO SELL YOUR home in a hurry? Will pay immediate cash for older homes. Phone 652-1562.

268 LISTINGS WANTED

WANTED SUMMER COTTAGE, Lake Cowichan or vicinity, phone 386-7170 after 3 p.m.
Leverton Realty
385-8012

270 EXCHANGE REAL ESTATE

TRADE
2-bedroom corner suite by University for 3-bedroom house with basement in same area.
Barry Bowes
388-6424 (Res. 383-1540)
BAYSHORE REALTY LTD. 1006 FORT ST.

1 BEDRM. CONDO, BURNABY $33,500. For Victoria Condo, House, land etc. Westgate Realty, 388-9941. J. Ranson, 479-5910.

319 ST. CHARLES
Will exchange with cash for larger house or might except motorhome as DP. David Foster, 382-6370.

271 LOTS FOR SALE

Park Pacific
DON'T JUST BUY A LOT!
INVEST IN YOUR FUTURE AT
DEAN PARK ESTATES
CONSIDER THESE FEATURES
—PANORAMIC SEA VIEWS
—LARGE ⅓ ACRE PLUS SITES (15,000 SQ. FT. MINIMUM)
—FULL UNDERGROUND SERVICING
—WITHIN WALKING DISTANCE OF A NEW REC-CENTRE (UNDER CONSTRUCTION)
—PRICED FROM $34,500
ENTER OFF EAST SAANICH RD. BETWEEN McTAVISH AND DEAN PARK RDS.
SALESMAN ON DUTY 11-5 P.M. EXCEPT SUNDAY
For further information call:
GEORGE BLACK 382-2426
DEAN PARK SALES OFFICE 656-7041
J. B. YOUNG 598-1818
or
PARK PACIFIC INVESTMENTS 383-4124

Century 21 REAL ESTATE
J. D. BOSDET LTD.
120 - 727 JOHNSON 386-3128

VALLEY VIEWS
Treed lot in Central Saanich. Good neighbourhood, $32,500.
Well-treed corner lot in Central Saanich — possible re-sub when sewer comes in. Country Views. $37,500.
Level lot, 2 blocks from Hillside Shopping. 110' frontage — not too deep. $32,500.
½-acre treed lots — $1,250 down, balance of $6,000 at $80.00 per month. 3 years. Hornby Island.
7.14 Acres — High view lot. Westridge Place, Highlands, many good building sites. Offers on $53,500.
Large lot, Shawnigan Lake, close to water. Great potential at only $17,900 and E-Z Financing.
EXCHANGE POSSIBILITIES
J. D. BLODGETT — 656-5653

Broadmead
is pleased to announce that a limited number of 1-3 acre homesites have recently become available for sale. If you are looking for more than just a building lot, and want to experience living in a totally planned and architecturally controlled residential community with a unique natural environment, come and see us at Broadmead.
$33,750 to $37,750
For further details, call in at our office-display home located at 950 Royal Oak Drive, or call 658-8323.

LOT 50X120
REDUCED TO $24,900
SAANICH
Serviced lot with sewer, water, hydro etc. on McKenzie Avenue. Located across the street from Testing station and backing onto Reynolds High School. Terms available. MLS 19020.
RICK KINNIS 477-9394

STOP LOOKING
Let's build your new home on one of these nice lots located in Gordon Head. Your plan or we will help design. For any further information call:
KEN WRIGHT 598-2183
ARNOLD MARR 477-6233
WESTMONT REALTY LTD.
920 Hillside
386-6796

SPRING or FALL BUILDING
Year-end sale of 5 lots, 14 to choose from. Prestige, controlled subdivision. Adjoining Park with mountain views. All underground services. Close to school, transportation, etc. Cul-de-sac located on ARLENE PLACE off McKenzie (west of Carey). From $26,900. These won't last. Good terms available. Further information:
479-2855

"PRESTIGE"
BEAUTIFULLY TREED
10,000 S.F.
¼ ACRE LOTS
Montford and Tiedemann off Ferndale.
All underground services.
Hurry — only a few left.
Another quality development of ISLAND ENTERPRISES LTD. 382-7251 or
Contact CANADA TRUST LTD.
GODFREY WALLS
Bus. 595-5171 Home 656-4891

CADBORO BAY UVIC AREA
Last lot on dead-end street with firs and Arbutus, over 12,000 sq. ft., 75x164, at end of Sutton Rd., $37,500. Wilfred Davis 479-1667.
J. H. Whittome and Co. Ltd.
Royal Oak Branch.

BRENTWOOD BUILDING LOTS
3 adjoining country view lots, fully serviced, close to schools, shops and good neighborhood, quiet location in cul-de-sac, easy build, reduced to $28,900. Call 595-6319.

BUILDERS!!!
Just a few lots left — Choice Gordon Head location of Tyndall near Ash. 6,000-7,000 sq. ft. lots. All servicing completed. Call 658-1112 or 598-4371 anytime.

BUILDERS
Here is a large level lot with valley views and on sewer for $29,000. Considerable landscaping in. BUD HUDSON 479-3849, 385-9741 or car phone YR9-7956.

BEAUTIFUL LAKE HAVASU City Arizona lot, home of the London Bridge, $15,000, inquiries to Shirley Murphy, 6801 North Jefferson, Spokane, Zip 99208.

1 ACRE NICELY TREED, LEVEL building lot at the edge of the Shawnigan Lake Village. Mobile home permitted. Reduced to $17,900. 743-2607.

SEAVIEW EASY CARE LOT IN good area of Gordon Head. Dead end street, oak trees. Call 592-7285 after 6.

LARGE LOT FOR SALE NEAR Shopping Centre, University and Schools. 477-2650.

FOR SALE BY OWNER, TWO lots, side by side. University area. $29,500 each. 658-8303.

LANSDOWNE SLOPE 50x120, $31,000. 656-6418 or 652-2116.

271 LOTS FOR SALE

HAVE LOTS WILL BUILD
to your specifications. If you want to live at Gordon Head and cannot find the house you like, bring your ideas or plans to us and let us put a package together. Another service offered by
MR. GREENE 385-0795
PEMBERTON, HOLMES LTD.
1000 Gov't St. 384-8124

WANTED
Duplex Lots — City, Saanich, Peninsula, Esquimalt, Colwood, Langford.
Barry Bowes
388-6424 (Res. 383-1540)
BAYSHORE REALTY LTD.
1006 FORT ST.

BUILDERS!
Beautifully situated treed lot, over ½ acre. A good building site located in Metchosin. City water. Reasnably priced at only $29,900. Will accept offers on price and terms.
Wayne Butterfield Res. 385-0858
Peden Realty Bus. 388-5354
Graham Ireland Res. 595-8845
City Brokerage Bus. 595-3547

DUPLEX LOT CLOSE IN
Underground services. Foundation laid for duplex, plan included. $30,000.00.
SID CUSTANCE
385-2481 or 598-7781

WILLIS POINT
So near and yet so serene. We have an excellent selection of lots ½, ¾, and acre, including waterfront from $28,000. Call Allan Klenman, T & C Realty, 382-7276 or home 592-9771.

SHAWNIGAN LK. 1 REC. LOT, 88'x126', level with trees. Any D.P. or trades. Westgage Rlty. 388-9941. J. Ranson, 479-5910.

720 COWPER ST. — ¼ ACRE. $26,000. Pleasant residential area. Offers to Victoria Press Box 690.

273 PROPERTY FOR SALE

A.E. LePAGE WESTERN LTD · REALTOR
1391 HILLSIDE
386-6331

REDEVELOPMENT
A. Small commercial lot (High traffic)
B. 40 plus ARP Units, Victoria (offers)
C. 24-unit apartment & motel with plans, $105,000.
D. High rise — CMHC Approved.

LAND-BUYER'S MARKET
A. 40 plus acres (holding, subdividable) close-in, $250,000.
B. 20 plus acres (central) for your Land-Bank. Good timber and cutting facilities.
Very well priced.
CALL MR. COHEN (24 HOURS) 386-6331

2.11 ACRES, ONLY 870 FEET away from the Shawnigan Public Beach. Complete privacy. Mobile home permitted. Reduced to $21,900. 743-2607.

.97 ACRE, ARDMORE, LIGHTLY treed, level lot, $36,000. 479-9891.

274 PROPERTY WANTED

WANTED
Townhouse zoned or townhouse potential sites in Victoria, Esquimalt or Saanich.
Barry Bowes
388-6424 (Res. 383-1540)
BAYSHORE REALTY LTD.
1006 FORT ST.

Apartment Land Wanted
Large or small sites. Zoned or with reasonable chance of rezoning. Diamond Developments Ltd., 388-6100, 24 hrs.

URGENT
Wanted, building lots or acreage for local builder. What have you?
DEAN ELLIOTT or PHIL SIMPSON
383-7339 386-7521 595-1863
BOORMAN INVESTMENT CO. LTD.
1111 Government St.

1 TO 4 ACRES
Suitable for single family residence. In land freeze O.K. What have you got? Call Gerry Finnigan 383-4739 or 386-6164 (24-Hrs). Castle Properties Ltd.

APT. SITE
Builder requires 10,000 to 100,000 sq. ft., even more for immediate development. Phone now, Kasapi Construction, 386-6191.

YARD, APPROXIMATELY 2,000 sq. ft. with road access in Greater Victoria area to store used passenger tires. 112-278-9342.

280 ACREAGE FOR SALE AND WANTED

BROWN BROS. on BLANSHARD
"People Helping People"

PROSPECT LAKE
18.5 Acres — $59,900
20 Acres — $85,000
Invest in land. Treed seclusion within 8-mile circle.
GEOFF SINGLETON
592-1429 or 385-8771 (anytime)

CHARMING
3.5 ACRES
ENGLISH COUNTRY HOME
If you like beamed ceilings, stained glass, dark panelled wood and fireplaces, then this could be for you. The home is set well back on the road and has fenced pasture for your horses! A 4 yr. old SxS duplex is included in the asking price of $165,000. Call now to view with:
SHIRLEY MOLLBERG
386-2911 or 478-5327
Homefinders, Wall & Redekop

5.22 ACES
5 miles to downtown, view property, meadow and trees, surrounded by farm freeze land giving privacy. Priced competitively at $59,500. Please contact
Giff Calvert 479-4593

Norm Ross ASSOCIATES LTD.
440-1070 Douglas 382-6151

FANTASTIC
—5 acre properties in Saanich
—great potential
—minutes drive from City
—Build your dream home now and wait
—When this fast expanding area demands a change from 5 acre minimum to smaller lot sizes, What an investment!
—Nice choice from $56,000-$73,000
Coastland Estates, 479-2150 or 479-9486

GOLDSTREAM PARK
ABOUT 3 ACRES
Beautifully rugged and treed. Road-level access. Drilled well. 1 mile from Goldstream Park Bridge, $33,900. MLS. Cal:
JOHN HOLMS at 386-7521
BOORMAN INVESTMENT CO. LTD.
1111 Government St.

SAANICH SEVEN
I have for sale seven sunny south Saanich acres. Lovely building site or an excellent holding. Realistically priced at:
$89,500
MICHAEL BURR
david burr ltd.
655 Fort St. 384-9335 or 598-2079

HORNBY ISLAND, ½ ACRE, LOT 91, Sandpiper Beach, $7,000. 112-743-9087.

285 UP-ISLAND PROPERTIES

Vancouver Island
½ ACRE LOTS
$139 Down —
$139 Monthly
PRICE $13,900
Treed lots, paved roads, hydro and water and located just north of Qualicum Beach and about 1 mile from the ocean. Choice fishing area, clams and oysters. Buy for investment or future retirement. Invest just $139 monthly in land and watch the value go up each year. For brochures and information phone or write Peter Kloosterboer personally at Nanaimo Realty Co. Ltd., Box 518, Nanaimo, B.C. at 754-2311 or eves. Collect 758-7771.

SEEING IS BELIEVING
YOUBOU — $29,500
Quality-built 8-year-old home on Lupin Lane (off Maplewood Drive). 2 levels — 3 bedrooms — Swedish fireplace — in-line living and dining room — thermopane windows — attached workshop. ALL on a 100x125-ft. hillside lot. Drive by and then call me (collect) to view. MLS 20136.

SHAWNIGAN LAKE
$63,500
Lovely to look at. A pleasure to own a 3-bedroom 2-storey home on Sarita Road. Varnished cedar exterior. Large garage with workshop. Only a stone's throw from the lake. MLS 20136.
SHIRLEY MOLLBERG
386-2911 or 478-5327
Homefinders, Wall & Redekop

MILL BAY
Super Alpine Views
—Over 2000 sq. ft. of quality construction.
—One-third acre on a quiet dead end road.
—Very unique floor plan.
—2 floor to ceiling fireplaces (one heatilator)
—This home is truly a pleasure to show and priced to sell at $76,900.
—Call any time for informal viewing with:
DOUG POWELL
386-2911 or 388-7642
Homefinders, Wall & Redekop

BY OWNER
Duncan. Three-bedroom home, two on main floor, third bedroom and family room in full basement. Large kitchen with loads of cupboard space. Large landscaped lot with concrete driveway on quiet street close to schools and shopping. Clear title. $46,500. To view phone 748-8216.

FOR SALE BY OWNER
Four bedroom, landscaped, en suite plumbing, 2 fireplaces, Departure Bay area. Nanaimo, B.C. Priced for quick sale. Phone Ron, Duncan, B.C. 748-2575 days; 748-9884 after 5.

LOG HOME
Brand new two bedrooms. Franklin Fireplace. Well insulated, unfinished basement, heavy wiring, drilled well. Located South Wellington. Full price: $21,000. Phone 246-3702, Chemainus.

PEARSON/JOHNSTONE & ASSOCIATES LTD
BOX 399, PARKSVILLE, B.C.
248-3216 752-6964

FOURPLEX — NANAIMO
Choice area near Hospital. Modern 4-year-old, W-W carpet, fridge, and ranges. Full tenancy. Top return on investment. Sale price, $87,500.00. Possible financing. Tel. 756-3685.

5 ACRES
Approx. 8 miles from Duncan. Not rock. Asking $29,900. Quickly call Irene Dalziel 477-6380 or 386-6164, Castle Properties Ltd.

1.94 ACRES — DUNCAN AREA. Water, treed, close to schools. $27,000. 746-7918.

EAGLE REALTY LTD.
Box 1060, Parksville, B.C.
Telephone 248-6191

293 GULF ISLAND PROPERTIES

P.R. B
P. R. BROWN AND SONS LTD.
"The People To See"

GABRIOLA ISLAND
1.48 ACRES
$19,900 TERMS
A nicely treed lot with a good view of water and distant hills. 20 minutes from Nanaimo by Ferry. Easy access. Buy now for investment or build your dream home. Power close. Drilled well on property. For more information please phone or write to us:
Messrs.
K. O. MOORE or D. WAGNER
385-3435 (24 hrs.), Exclusive.
Box 338, Victoria, B.C. V8W 2N6

LOT THAT MUST BE SOLD
MAYNE ISLAND
SURFSIDE PARK
(near ferry)
Rocky but potential lot — either for holding or living. All services except septic tank. Owners in Edmonton and must sell — Located on Woodale Rd., $8,500. 1st cul-de-sac. Call Sue Warke, 479-7725 or Castle Properties, 385-6164.

BEAUTIFUL SMALL COTTAGE, Salt Spring Island, 1 year old. All electric heated. Fridge, stove and furniture. Approx. ½ acre in Long Harbour on no through road to beach. Must be sold. Reduced from $28,000 to $24,000. Owner 479-5400.

NORTH PENDER
Lots, homes, acreages. Ted Dever 629-3371, 629-3434. Macaulay, Nicolls, Maitland. 926-6811.

SELL IT
FAST
THROUGH
CLASSIFIED

294 MAINLAND AND OUT OF PROVINCE PROPERTIES

$25,500 — 82-FOOT FRONTAGE
New MLS. Landscaped garden highlights a tidy eleven-year-old, two bedroom, full basement, stucco bungalow. Extra room below. NO! NO! NO! Not Victoria! Wish it were! In Terrace, where $25,500 still has buying power. Owner wishes to buy or trade in on Prospect Lake area. Opposite hospital, close to shops and school. Vacant. Excellent revenue or holding potential. All constructive ideas invited. Please call:
LYNETTE DELAHUNT 598-3321
JACK MEARS
OAK BAY REALTY LTD.

18-ACRE RANCH, $17,950. LAKE OF OZARKS, MISSOURI. $495 FULL DOWN PAYMENT. 20 YEARS ON BALANCE. PAVED STATE HIGHWAY FRONTAGE. ELECTRIC AND TELEPHONE. NEW FENCING. PRIVATE LOCKED GATE. NEW SURVEY. GIANT OAKS IN A PARK-LIKE SETTING. MUCH GRASS. THIS TRANSACTION CAN BE HANDLED COMPLETELY BY MAIL. WRITE: GENERAL ACCEPTANCE CO., BOX 329, OSAGE BEACH, MISSOURI 65065 OR CALL COLLECT (314) 392-3742.

19.5 ACRES INLAND FARM — located near Enderby, — close to Vernon and Kelowna. Good Hay. 5-bedroom farmhouse in excellent shape. Over-size barn. A giveaway at $75,500. Call Sue Warke Owens, 479-7725, Connie Weyler, 592-1961 or Castle Properties, 386-6164.

FIVE ACRE LOW BANK WATerfront track, ½ mile west of Lyre River. $110 per front foot. Power, water, telephone, included. Henri E. Dole, 325 East Washington, Sequim, Washington, U.S. 683-3560.

LAKEFRONT LOT — CRANBROOK — 120 ft. frontage situated amongst permanent homes. 4 miles from town, asking $21,000.
Roselle Jackson
598 1093 388-4271
J. H. WHITTOME & CO. LTD.

SAN LUIS RAY DOWNS, CALIfornia. 2 bedroom condo. Deluxe Near Country Club, Golf. Owner, 758-0525. Price $75,000.

Deaths and funerals

305 DEATHS and FUNERALS

GOYETTE—On November 13, 1976, Mr. Joseph Norman Goyette aged 66 years, a native son. He leaves his loving wife Kay; one son Darcy of Vancouver and daughter-in-law Donna; one granddaughter Cherie.
Funeral service in McCall Bros. Chapel, Johnson and Vancouver Sts. on Wednesday, November 17 at 4:30 p.m. Interment at Royal Oak Burial Park. (Flowers gratefully declined. Donations, if desired, may be made to the Heart Fund, 1008 Blanshard St.)

KILLINGLEY — In Victoria on November 12th, 1976, Edith Alice Mary Killingley, aged 81 years, of 603 Polyanthus Crescent. Born in England and a resident of Salmon Arm for many years before coming to Victoria in May of this year. Widow of Henry Killingley, she is survived by two daughters and two sons-in-law, Mary and Ray Inkster of Victoria and Beth and Bob Gale of Penticton; eight grandchildren and also a sister, Midge, in England.
Funeral sservice will be held on Wednesday, November 17th, 1976, at 10:00 a.m. in McCall Bros. FAMILY CHAPEL with the Rev. Peter Isles officiating.a

LAIRD — In Victoria after a lengthy illness, at the residence 990 Cowichan St., Lily R. Laird in her 89th year on November 13th, 1976, predeceased by her husband James and son James R. Survived by her daughter Ina R. Scott at the residence and her son Douglas Laird and daughter-in-law, Emily, of Nanaimo; her grandson James A. Scott of Victoria; grandson Gordon Laird of Nanaimo and granddaughter Sandra Barker, also of Nanaimo; a sister and brother; numerous nephews and nieces in Scotland.
Funeral service in the FAMILY CHAPEL of McCall Bros. on Wednesday, November 17th 1976, at 1:00 p.m. with Padre Douglas Kendell officiating. Cremation. (Flowers gratefully declined. Donations, if desired, may be made to the B.C. Cancer Clinic, 857 Caledonai Avenue.)

SLYDELL — On November 14th, 1976, in Gorge Road Hospital, Margaret Anne (Peggy) Slydell, beloved wife of Frederick C. (Dick) Slydell. She also leaves one son, Frederick Urquhart Slydell of Victoria; six grandchildren and one great-grandchild, nephews and nieces. She was an auxiliary nurse (Imperial) during the First World War.
Private funeral services will be held in McCall Bros. FAMILY CHAPEL. (Flowers declined by request.)

STONE—In Victoria William George Stone on November 13, 1976 and his beloved wife Ivy Mansell Stone on November 14, 1976, both aged 88 years of 914 Dale St., born in Davenport, Plymouth, England and resident here since 1912. They are survived by three daughters, Mrs. Dulcie Bulmer of Vancouver, Mrs. Thelma Maynard of Vancouver and Mrs. Eileen Rice of Victoria and nine grandchildren. Mr. Stone also leaves two brothers, Albert Stone of Victoria and Arthur Stone in Davenport, England and he was a member of Britannia Branch No. 7 R.C.L. and served in the First World War.
Funeral service for Mr. and Mrs. Stone in McCall Bros. FLORAL CHAPEL, Johnson and Vancouver Sts. on Wednesday, November 17 at 3 p.m. with Padre Tony Roberts officiating. Interment at Royal Oak Burial Park.

WALKER — Mrs. Elizabeth Burton Walker, born November 6th, 1885, Hagersville, Ontario, educated at Hagersville and MacDonald Institute, Guelph, Ontario. In 1924 married G. Arthur Walker of Edmonton and retired to Victoria in 1960. Mrs. Walker passed to her Eternal Rest Sunday, November 14th, 1976, and is survived by her husband and son Gordon. While in Edmonton the Walkers were active workers in both Metropolitan and Strathearn United Churches and on coming to Victoria gave their loyal support to Belmont Avenue United Church.
Funeral services will be held at McCall Bros. FLORAL CHAPEL, Johnson and Vancouver streets, Victoria, B.C., at 2:00 p.m. Wednesday, November 17th, 1976, with the Rev. R .F. McPherson officiating.

WHITE—Suddenly on November 13, 1976 in Victoria, B.C., Douglas Earl White aged 45 years. Survived by his wife Dorothy and his loving son Kerry at Suite 301-121 Rendall, two brothers Elwood and James of Victoria and two sisters, Doris Blake of Winnipeg and Phyllis Becker of Victoria, also many nieces and nephews, aunts and uncles.
Funeral arrangements will be announced later.

WHYTE—At home on Sunday, November 14, 1976, Donald Gordon Whyte beloved husband of Carole. His loss will also be felt by his children; daughter Debbie Taylor and son-in-law John Taylor; sons Peter and Andrew; daughters, Cathy and Karen, Sandra, Jane and Jacky; grandchildren, Allison and Carolynn; his mother Mrs. Mina Whyte and brother-in-law and sister-in-law, Jack and Pauline Bagley.
Funeral service in St. Stephen's Church, Mount Newton Crossroad, on Wednesday, November 17 at 12 noon with the Rev. Ivan Futter officiating. (Flowers gratefully declined. Donations if desired, may be made to the Heart Fund, 1008 Blanshard St.) McCall Bros. Funeral Directors in charge of arrangements.

YOUNG—Harrison McEachran (Max) of Victoria, B.C. at Royal Jubilee Hospital on November 15, 1976. Age 75 years. Survived by his wife Lilian; one son Peter (Victoria); and one daughter, Mrs. T. G. Arscott (Maxine), Columbus, Ohio; two grandchildren, Lisa Arscott and Philip Young. Predeceased by two grandchildren Paul and Andrea Young. Mr. Young was an honorary life member of Royal Victoria Yacht Club.
Memorial service will be held Wednesday, November 17, at 3 p.m. in St. Dunstan's Anglican Church. Rev. W. J. Lunny officiating. Cremation. Flowers gratefully declined. Donations may be made to Canadian Cystic Fibrosis Foundation, Box 2, Victoria, B.C. Arrangements through the Memorial Society of B.C. and First Memorial Services Ltd.

308-A CARDS OF THANKS

Mrs. Stanley Gray, David and Margaret Gray and Rosemary and Wesley Donison wish to thank their friends for the kindness, sympathy and help received during their recent bereavement.

309 IN MEMORIAM

BUTTON — In loving memory of our dear mother and grandmother, Elizah, who passed away November 9, 1966.
Dear mother, you are not forgotten,
Though on earth you are no more,
Still in memory you are with us
As you always were before.
—"Eternal Rest grant unto her, O Lord, and may perpetual light shine upon her."
—Always remembered by her loving daughter, Dorothy, son Frederick, grandchildren and great-grandchildren.

GORDON — In loving memory of my dear friend "Barbie" who was called away Thursday November 16, 1972.
The heart is a home of many rooms,
Where things are stored away;
The treasures of long remembered joys;
The pearls of yesterday.
But there is a corner of the heart,
A secret place where I cherish, above all other things,
My best friend's memory.
Always remembered and still sadly missed by your best friend, Kimberley LeQuesne.

THEY SHALL GROW NOT OLD, AS WE WHO ARE LEFT GROW OLD, AGE SHALL NOT WEARY THEM, NOR THE YEARS CONDEMN, AT THE GOING DOWN OF THE SUN, AND IN THE MORNING, WE WILL REMEMBER THEM.
WITH GRATITUDE, SANDS.

310 FUNERAL DIRECTORS

McCall's
MONDAY
BARCHYN, Mrs. Mary
Accompanied to Kelowna, B.C., for service and interment
EVANS, Mrs. Muriel H.
Private Service
10:00 a.m.—FAMILY CHAPEL
JACKSON, Mr. G. John
—FAMILY CHAPEL
LAVENDER, Mr. Leslie
1:00 p.m.—GARDEN CITY CHURCH
HAXTHOW, Mrs. Helen Mae
1:15 p.m.—FAMILY CHAPEL
NAYSMITH, Mrs. Margaret F.
Private Service
—FAMILY CHAPEL
FRAZER, Mrs. Margaret J. (Gretta)
3:00 p.m.—FLORAL CHAPEL
WILSON, Mr. Gordon Bruce
Private Service
4:00 p.m.—FAMILY CHAPEL
TUESDAY
HANNAH, Mrs. Eva L.
2:00 p.m.—FLORAL CHAPEL
SMITH, Lorne Ray
INQUEST
7:30 p.m.—FLORAL CHAPEL
WEDNESDAY
KILLINGLEY, Mrs. Edith A. M.
10:00 a.m.—FAMILY CHAPEL
SMITH, Lorne Ray
11:00 a.m.—FLORAL CHAPEL
LAIRD, Mrs. Lily R.
1:00 p.m.—FAMILY CHAPEL
WALKER, Mrs. Elizabeth Burton
2:00 p.m.—FLORAL CHAPEL
PRIVATE SERVICES
SLYDELL, Mrs. Margaret
TO BE ANNOUNCED
WHYTE, Mr. Don
STONE, Mr. William George and Mrs. Ivy Mansell
JESSER, Mr. Hakim
SIHOTA, Mr. Hari Reshan Singh
McCALL BROS.
Floral Funeral Chapels
385-4465

Sands
SERVING VANCOUVER ISLAND
WE CARE
Dedicated to service
Sensible Prices
SANDS FUNERAL CHAPELS
VICTORIA 388-5155
SIDNEY 656-2932
COLWOOD 478-3821
DUNCAN 746-5212
LADYSMITH 245-2331
NANAIMO 753-2032
Your seven community Chapels, Independently Family Owned and Controlled. Sands since 1912.

IFC INTERNATIONAL FLIGHT CARE
Specializing in forwarding to or from anywhere
WORLD WIDE FUNERAL INFORMATION SERVICE
call collect
or cable
"Mortuary Victoria"
A Division of Sands

MEMBER BY INVITATION
NSM NATIONAL SELECTED MORTICIANS SINCE 1902
VICTORIA, 388-5155
SIDNEY, 656-2932
COLWOOD, 478-3821
DUNCAN, 746-5212
LADYSMITH, 245-2331
NANAIMO, 753-2032
Removal And Service Arrangement
Covering Vancouver Island
A Division of Sands

Hayward's Thomson & Irving
Funeral Chapels
1625 Quadra St.
384-2612 — 386-3505

CUNNINGHAM FUNERAL CHAPEL
1155 Fort Street
Phone 384-5512 or 384-8626
Offering dignified moderate service for all. Geo. S. Cunningham, owner, manager.

FIRST MEMORIAL SERVICES
Serving the Public and Exclusive Undertakers for the Memorial Society of B.C. 658-5244.

311 MONUMENTALS

STEWART MONUMENTAL Works Ltd.
ESTABLISHED 1896
Memorial of Distinction
Marble fireplace and tabletops
1403 May St. 384-3452

MORTIMER'S MONUMENTS
"The Finest in Craftsmanship"
633 DAVID ST. 383-6421
ESTABLISHED 1877

SPELL
IT
OUT
When you have something to sell, the easiest way to find a buyer is to spell it out in print! You do that by placing a low-cost Classified Ad in the newspaper. Give us a call today. at 386-2121.

WOODLANDS PARK CEMETERY

TAKE NOTICE Queen's Park Hospital Society has secured conditional approval to the closing of Woodlands Park Cemetery, situated at 9 East Columbia Street, New Westminster, British Columbia, and to have the said cemetery converted to a park, on the conditions that:

(a) Queen's Park Hospital Society maintains the cemetery site in a closed condition;

(b) A shrine is established to commemorate all those buried in the cemetery;

(c) A surveyed grid is kept in order that any individual grave site can be found

Please forward any objections to the said closure to

EXECUTIVE DIRECTOR
QUEEN'S PARK HOSPITAL SOCIETY
C/O WOODLANDS
9 EAST COLUMBIA STREET
NEW WESTMINSTER, B.C.

Public Works Canada — Travaux publics Canada

INVITATION TO TENDER

SEALED TENDERS for the projects or services listed below, addressed to the Head, Tenders and Contracts, Pacific Region, Department of Public Works, Canada, 1444 Alberni Street, Vancouver, B.C. V6G 1A2 and endorsed with the Project Name, will be received until the specified closing time and date. Tender documents can be obtained through the above noted Department of Public Works, Vancouver office on payment of the applicable deposit.

Project

PR 87750 — Approach Renewal — Hope Bay, B.C.

Closing Date: 11:00 A.M. PST — 2 DECEMBER, 1976
Deposit: $25.00

INSTRUCTIONS

Deposit for plans and specifications must be made in the form of a certified bank cheque to the order of the Receiver General for Canada, and will be released on return of the documents in good condition within one month from the date of tender opening.

To be considered each tender must be submitted on the forms supplied by the Department and must be accompanied by the security specified on the tender documents.

The lowest or any tender not necessarily accepted.

H. D. Ladoucier,
Head, Tenders and Contracts,
Pacific Region.

NOTICE TO CREDITORS

IN THE MATTER OF THE ESTATE OF MARY WALTON, Deceased, late of Apt. 305-475 Quebec Street, Victoria, British Columbia.

NOTICE is hereby given that creditors and others having claims against the estate of the above named deceased are hereby required to send them to the undersigned Executor at P.O. Box 580, Victoria, B.C. before the 21st day of December 1976 after which date the Executor will distribute the said estate amongst the persons entitled thereto, having regard only to the claims of which it shall then have had notice.

THE ROYAL TRUST COMPANY
Executor
by Crease & Company,
its Solicitors

LUNDS
926 FORT ST.

AUCTION

TONIGHT 7 P.M.

OAK BEDROOM SUITE
2 BRITISH SASH PISTOLS
MAH. CHINA CAB.
DINETTE SETS
CHESTERFIELD STES.
CEDAR LINED CHEST
HIDE-A-BED
BUCKSKIN CHESTERFIELD
FR. PROV. TABLES
8 PCE. EBONIZED DINETTE STE.
BY KNECHTEL

LUNDS AUCTIONEERS & APPRAISERS — PHONE 386-3308

Curtis hedges on request from region

Colonist Correspondent

DUNCAN — Minister of Municipal Affairs Hugh Curtis says he would prefer to put a request for developing community status for some electoral areas aside until the over-all development situation of regional districts has been reviewed.

"Land use and other regional district matters are now under a full review and possibly a more suitable solution could be offered to meet the needs of areas that might have received the benefit from the developing community concept," Curtis said this week in a letter to the Cowichan Valley Region Board.

In early October, the Cowichan Valley Region Board wrote the minister asking him to investigate a never-used section of the Municipal Act (798CA) which would allow him to designate an electoral area a developing community.

This action was prompted by Duncan Mayor Ken Paskin, who said there was a growing resentment in the electoral areas toward the regional board, which he attributed to lack of autonomy.

The developing community status calls for the formation of an advisory council in the electoral area, consisting of five electors elected at an annual meeting of the residents.

The regional board may by bylaw establish procedures governing the conduct of the advisory council, but except as provide in the bylaw or the Municipal Act, "the advisory council shall govern its own procedures."

Even though the minister said also in his letter that he would prefer to leave any meeting on the subject until a later date, the Cowichan Valley Region Board agreed that another letter should be sent to Curtis reaffirming their request for an immediate meeting.

"I would like to find out what he is stalling about and discuss the situation as far as regional districts," board chairman Pat Clements said.

Mounties seek assistance from the public

NANAIMO — RCMP here are asking for public assistance in their attempts to sort out a shooting incident here Saturday night.

Police said that after dark Saturday night, two bullets were fired through the dining room windows of the Malaspina Hotel on the downtown Nanaimo waterfront.

At the same time, police said, they were told that lights were seen on Protection Island, giving rise to speculation that the shots might have been fired by persons hunting after dark on the island. The island is home to a small and diminishing deer population.

There were no injuries in the incident.

Police are asking that anyone with information about persons hunting on the island Saturday night or anyone who was on the water in Nanaimo Harbor at that time, to contact them at 754-2340 or call at the Nanaimo RCMP office at the corner of Prideaux and Fitzwilliam streets.

Meanwhile, Nanaimo RCMP began an investigation into a break-in on the weekend at the Nanaimo Boys and Girls Club.

A club spokesman said the loot in the break-in, about $500 in cash, represented the proceeds of the club's annual sale of light-bulbs in this area.

The money was to have been used to purchase materials for handicrafts and other activities which are carried out by club members.

The light bulb sale, meanwhile, will continue in the northern end of the city over the next several days.

NOTICE TO CREDITORS AND OTHERS
IRENE MAY CROSSMAN ALSO KNOWN AS IRENE MAY VERONICA CROSSMAN, DECEASED

NOTICE IS HEREBY GIVEN that creditors and others having claims against the Estate of the above deceased are hereby required to send them to the Executors, care of Jones, Branson, Emery & Carfra, Barristers and Solicitors, P.O. Box 1690, Victoria, B.C., before the 25th day of December, 1976, after which date the Executors will distribute the said Estate among the parties entitled thereto, having regard only to the claims of which they then have notice.

YORKSHIRE TRUST COMPANY
By their solicitors
JONES, BRANSON,
EMERY & CARFRA

NOTICE TO CREDITORS AND OTHERS
RE: ESTATE OF FLORENCE IRONSIDE, Deceased

NOTICE IS HEREBY GIVEN that creditors and others having claims against the estate of Florence Ironside, late of Mount St. Mary's Hospital, 999 Burdett Avenue, Victoria, British Columbia, are required to send them to the undersigned Administrator at 540, 645 Fort Street, Victoria, B.C. before December 15, 1976, after which date the estate will be distributed among the parties entitled having regard only to the claims of which it then has notice.

DATED November 13, 1976.
ROBERT McGREGOR McKAY,
Administrator
Harman & Company,
540, 645 Fort Street,
Victoria, B.C.
Solicitors

NOTICE TO CREDITORS AND OTHERS
IN THE MATTER OF THE ESTATE OF ELIZABETH MILLER FATT, late of 566 Simcoe Street, Victoria, B.C., deceased.

NOTICE IS HEREBY GIVEN that creditors and others having claims against the estate of the above named deceased are hereby required to send them to the undersigned Executor at P.O. Box 580, Victoria, B.C., before the 22nd day of December, A.D. 1976, after which date the Executor will distribute the said estate amongst the parties entitled thereto, having regard only to the claims of which it then has notice.

THE ROYAL TRUST COMPANY
Executor
By its Solicitors
MESSRS. HORNE, COUPAR & COMPANY

NOTICE TO CREDITORS AND OTHERS
In the matter of the Estate of JUNE BERTHA FRANCES THERESA NICKSON, also known as JUNE B. NICKSON, Physiotherapist, late of 1758 Townley Street, Victoria, British Columbia.

CREDITORS and others having claims against the above estate are required to send full particulars of such claims to Messrs. van Cuylenborg & Gray, 850 Courtney Street, Victoria, B.C., on or before the 18th day of December, 1976, after which date the estate's assets will be distributed having regard only to claims of which the Executor shall then have notice.

LINA MARGUERITE NICKSON,
Executrix.
VAN CUYLENBORG & GRAY,
Solicitors

"NOTICE OF PETITION FOR DIVORCE"
TO: RODERICK DOUGLAS MORGAN

Mary Morgan has filed a Petition for Divorce numbered 4801-19525 in the Supreme Court of Alberta, Judicial District of Calgary, asking that she be divorced from you.

Your whereabouts being unknown, this Court ordered service of the Petition for Divorce and Notice to Respondent on you by this advertisement. The Particulars for the basis of the Petition for Divorce are set forth in the Petition for Divorce and Notice to Respondent. A copy of the Petition for Divorce and Notice to Respondent will be mailed to you on request to Atkinson McMahon, Barristers and Solicitors, 750 IBM Building, 606 - 4 Street S.W., Calgary, Alberta T2P 1T1. If you do not file an Answer or Demand of Notice within 50 days of the date of publication of this advertisement, then you will not be entitled to further notice and thereafter the Petitioner may proceed and a relief claim may be given in your absence."

NOTICE TO CREDITORS AND OTHERS
IN THE MATTER OF THE ESTATE OF IDA LOUISE GARNSEY, late of 1013 Vancouver Street, Victoria, B.C.

NOTICE IS HEREBY GIVEN that creditors and others having claims against the estate of the above named deceased are hereby required to send them to the undersigned Executor at P.O. Box 580, Victoria, B.C., before the 15th day of December, A.D. 1976, after which date the Executor will distribute the said estate amongst the parties entitled thereto, having regard only to the claims of which it then has notice.

THE ROYAL TRUST COMPANY
Executor
By its Solicitors
MESSRS. HORNE, COUPAR & COMPANY

Special Offer

FOR PRIVATE PARTY CLASSIFIED ADVERTISERS

Use this handy coupon to place your Classified Advertisement and save money.

Name .....
Address .....
.....
Phone No. .....
Signature .....

FILL OUT AND MAIL, OR DELIVER IN PERSON TO
SPECIAL OFFER
Victoria Press Ltd.,
P.O. Box 300,
Victoria, B.C.
V8W 2N4.

No. of Insertions ..... Amount Enclosed $.....

Your ad will run as soon as possible upon receipt of this coupon and payment, or please specify consecutive dates:

.....
.....

Classification Number ..... **10 WORDS MINIMUM**

10 Words for 1 insertion in The Daily Colonist and Victoria Times: **$1.00**
10¢ for each additional word.

10 Words for 3 insertions in The Daily Colonist and Victoria Times. **$2.50**
25¢ for each additional word.

10 Words for 6 insertions in The Daily Colonist and Victoria Times: **$4.00**
40¢ for each additional word.

All ads must be written in regular classified style, and run on consecutive days.

All real estate, mobile home, rental and business advertising is considered to be commercial advertising and will not qualify for this special offer.

SEND CHEQUE or MONEY ORDER
— NO REFUNDS —

This coupon valid until Dec. 1, 1976

THE DAILY COLONIST AND VICTORIA TIMES

the Bay

CLIP AND SAVE THIS AD

It's money in your pocket— we're buying coins and paying top prices for them

CANADIAN SILVER DOLLARS

1935	$12	1950	$5
1936	$8	1951	$4
1937	15.50	1952	$4
1938	$21	1953	2.10
1939	$4	1954	4.50
1945	$80	1955	4.50
1946	$13	1956	4.50
1947 PTD	$90	1957	2.75
1947 ML	$90	1958	$3
1948	$350	1959-1966	$2
1949	$13	1967	2.50

CASED CANADIAN SILVER DOLLARS

1971	$8	1973	$3
1972	8.50	1974-1976	$3

SMALL CENTS

1922	4.50	1925	5.50
1923	$8		

FIVE CENT PIECES

1921	$475	1926 Far 6	$40
1925	$15		

FIFTY CENT PIECES

1888	$25	1899	19.50
1890	$150	1932	$17
1894	$35	1948	$40

Silver Coins:
Dimes, Quarters, Half Dollars—
1966 and earlier: **190%** of face value.
1967: **125%** of face value.
1968: **116%** of face value.

Prices subject to market changes.

Out of city customers, please send your coins in by registered mail only for this offer. **Phone 385-1311**

Coin Shop, Main Floor

Hudson's Bay Company

Econo-Mart

A CANADIAN COMPANY

If You Are Looking For A Food Store That Has . . .

"LOW PRICES!"

WE'RE ECONO-MART
YOUR DISCOUNT FOOD STORE WITH EVERYDAY SAVINGS!

OPEN 7 DAYS A WEEK

LOTS OF FREE PARKING

store hours;
Mon.-Wed. 9 a.m.-6 p.m.
Thurs., Fri. 9 a.m.-9 p.m.
Saturday 9 a.m.-6 p.m.
Sunday 10 a.m.-6 p.m.

STORE LOCATION:
4440 W. SAANICH ROAD
Royal Oak Shopping Centre,
Saanich, B.C.

9-30 9-2

Chamber wants action

Bureaucracy wanted

By BILL SMITH
Colonist Reporter

Bureaucracy is considered a non-polluting industry and the Greater Victoria Chamber of Commerce wants more of it.

The federal government's decentralization program — the transfer of departments from the Hull-Ottawa area to other parts of Canada — has attracted the attention of the chamber executive, which envisages the transfer of a department to Victoria as one way of broadening the city's economic base.

The proposal, outlined in a letter sent last week to Treasury Board president Robert Andras by Jeremy McCall, the chamber's director of economic development, will be discussed in greater detail next month when the minister is in the city to address a luncheon meeting of the chamber.

Two centres in eastern Canada — Moncton, N.B., and Charlottetown, P.E.I. — have already benefitted from the program, McCall said, noting that the superannuation department and the veterans affairs office were recently transferred from Ottawa to those centres.

"We consider Victoria a suitable centre for such a relocation," he added, stressing that he had no specific department in mind.

"This does not mean I endorse a large federal bureaucracy," McCall said, "but if there has to be a federal bureaucracy, then let's be part of it."

Chamber president Alan Emery said his executive wants to work closely with the minister to ensure Victoria is chosen as one of the areas where Ottawa-based offices will be re-located.

"It could mean a lot of new jobs being created, jobs that we so desperately need."

Emery said Victoria must broaden its economic base "or the future won't be very rosy."

The statistics for the last 10 years were not good, he said.

"Industry is moving out while we are busy creating a big garden. A garden is fine, but who's going to live here?"

The chamber was convinced clean, light industry could be attracted to locate in Victoria, Emery said, "but we have first to create a climate and then go out and beat the drum."

He said Victoria was one of the few centres in Canada without an industrial commissioner.

This could be remedied soon however, if the chamber has its way.

McCall's economic development committee is to meet with Capital Region Board chairman James Campbell and regional district planning director Peter Hammer, Thursday to discuss appointment of an industrial land development commissioner.

McCall considers an inventory of land available in the district for possible use as industrial parks essential.

"We have a lot going for us, but we have to be in a position to offer prospective clients suitable locations for industry. We are not able to do this now."

Western navies need overhaul

WILLIAMSBURG, Va. (UPI) — Western European nations must start modernizing their naval forces if NATO is to cope with the Soviet maritime threat, Admiral I. C. Kidd told the North Atlantic Assembly Monday.

Kidd, supreme commander of NATO forces, Atlantic, told the military committee at the 22nd annual meeting of the assembly the Soviets had developed a nuclear-powered strategic missile submarine force "capable of threatening the alliance from any of the world's oceans."

The Soviets, Kidd said, "have expanded their shipbuilding capacity beyond any reasonable expectation."

Kidd criticized European NATO members for not modernizing. "There are political forces in our nations who may believe that a strong U.S. navy is adequate to deter the Soviet naval forces in the Atlantic.

"This feeling is probably at the roots of inaction and delay by some of the NATO partners toward modernization of ships and replacement of obsolete maritime aircraft," Kidd said.

"Gentleman, the Soviets know better than that. They know very well that the North American forces are too few in numbers and too far away to cope with the Soviet maritime threat alone or in best time," Kidd said.

He said European navies were in the best position to blunt an initial Soviet naval attack. "It is of the highest importance that these forward deployed navies be composed of strong ocean-going forces capable of providing a balanced response to any early Soviet maritime moves."

Kidd later declined to identify which nations he thought were delaying modernization. "I'm not going to get into that. I am not a politician. I would be doing the alliance a disservice," Kidd said.

Government of Canada 'too secretive'

LONDON, Ont. (CP) — Walter Baker, House leader for the federal Progressive Conservative party, says Canada has one of the most secretive systems of government in the world and needs a restoration of the full parliamentary process to overcome it.

A handful of cabinet members and advisers engaged in the real debates and decision making outside the public forum, and expected the party caucus and House to rubber-stamp it, he said Monday.

Baker, MP for Grenville-Carlton, told party members and university students that Prime Minister Trudeau regards Parliament as an inconvenience.

Canada needed a freedom-of-information act and a federal ombudsman to make government more open, he said. The public and media often had difficulty getting information because so much was done in private.

Parliament would also be better able to act as a check on the executive branch of government if ministry estimates were not approved until all questions raised in the Commons were answered, he said.

Death row betrothal

POINT OF THE MOUNTAIN, Utah (UPI) — Admitted killer Gary Gilmore, 35, wanted to die Monday. He got engaged instead.

"I told him today, 'Yes, I will,' and got a very surprised look on his face," said Nicole Barrett, a 20-year-old divorcee and mother of two who accepted the proposal during a two-hour meeting with Gilmore on death row.

Gilmore will appear before the state board of pardons Wednesday to renew his plea for death.

Seven charged in hashish haul

TORONTO (CP) — RCMP have charged seven persons with conspiring to import a narcotic following an investigation into the seizure of 616 pounds of hashish with an estimated street value of $1.2 million.

annual event

EXCITING ANNUAL STEMWARE SALE!

the Bay

Elegant Crystal Stemware for Christmas Giving

Popular Cross and Olive Pattern

Quality hand-cut lead crystal from Europe. Choose goblet, wine, sherry, highball, old-fashioned, champagne or liqueur.

each 5.99

Chinaware, Third Floor

Lovely Amber-Glow Lisa Stemware for casual use, from Poland. A touch of class at a modest price! Choose from goblet, wine, champagne, or old fashioned and let the good times roll!

each 1.49

Linda Stemware from Poland . . . good quality stemware to use every day or tie up for gifts! Choose from goblet, wine, champagne and take advantage of the holiday price!

each 1.49

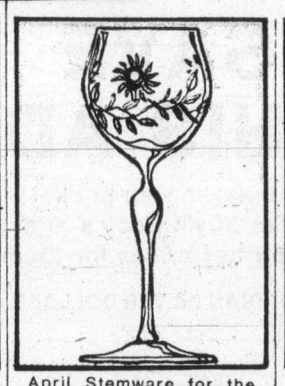

April Stemware for the Young at Heart! Hand-cut in Hungary to lend a festive note to your table. Choose from goblet, wine, cordial, champagne-sherbet, highball, old fashioned, sherbet plate.

set of 6 8.99

Lotus Stemware. Its graceful clean lines co-ordinate with traditional or modern decor. Choose from goblet, claret, sherry, liqueur or highball and please someone on your gift list!

each 2.49

Elegance Stemware from Hungary . . . good looking stemware for year-round enjoyment and special holiday entertaining. Select from sherry, champagne or wine.

each 1.99

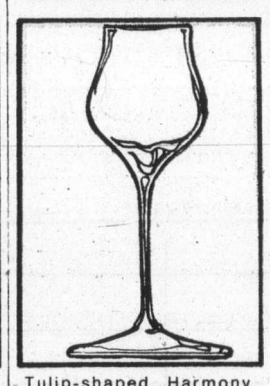

Tulip-shaped Harmony Stemware . . . everyday service with a festive feeling! Made in Hungary. Choose from goblet, sherbet, claret, wine, port, sherry or liqueur.

each 1.99

Noritake Provincial Stemware for the casual approach. Eye-catching blue or green colors. Choose from goblet, wine, sherbet, or 13-oz. tumbler and set a colorful table!

each 3.99

Tanja Lead Crystal Stemware . . . pride of Yugoslavia. Hand-cut design for gracious dining! Choose from goblet, wine, champagne, highball, liqueur.

each 5.99

Casual Christine Stemware for modernists, with a chunky Nordic look. A marvelous time to stock up on good quality glass pieces. Choose from goblet, wine or champagne!

each 2.49

Prince Charles Lead Crystal Stemware from Hungary. Beautifully cut to reflect light, enhance any table. Choose the gracious goblet, claret, sherry, sherbet, old fashioned, highball or liqueur.

each 4.99

Heritage Lead Crystal Stemware for traditionalists. Handsomely shaped and multi-faceted. Choose some of Hungary's finest. Available in the goblet, claret, white wine, sherry, highball, liqueur.

each 4.99

Pinwheel Lead Crystal from Czechoslovakia, magnificent hand cut design. Prestige pieces to hand down. Choose goblet, claret, sherry, sherbet, 10-oz. tumbler, 12-oz. tumbler, liqueur.

each 5.99

DAILY STORE HOURS 9:30 A.M. TO 5:30 P.M.
THURSDAY AND FRIDAY TO 9:30 P.M. PHONE 385-1311.
FREE CUSTOMER PARKING

Hudson's Bay Company

Island
Financial Centre
435 Trunk Road
Duncan
Ph. 746-6181

The Daily Colonist.

Vancouver Island's leading newspaper since 1858

Rain, high 11
Weather Details On Page 2

No. 283 — 118th Year | VICTORIA, BRITISH COLUMBIA, TUESDAY, NOVEMBER 16, 1976 | *** | 15c Daily, 30c Sunday

A mandate to govern, not to separate—PM

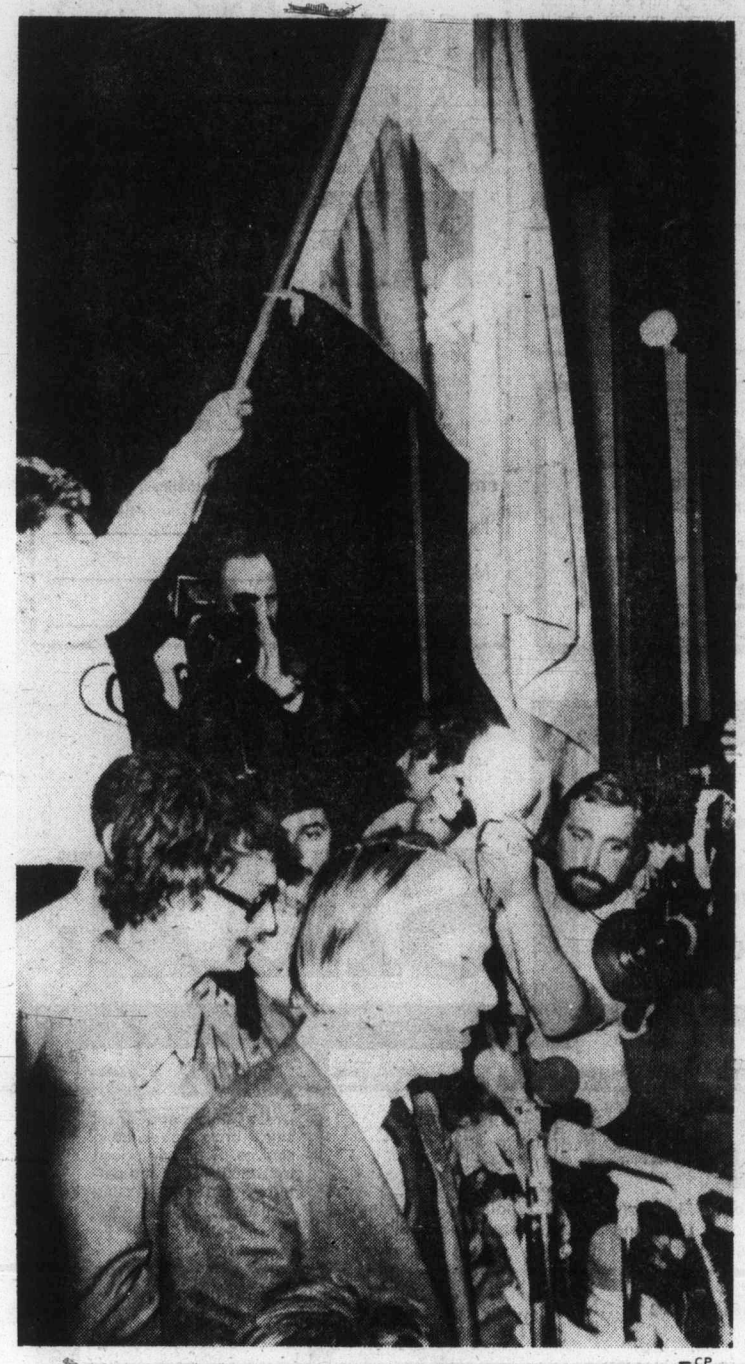

—CP

Levesque arrives at jubilant PQ rally

Canadian Press

Prime Minister Pierre Trudeau said Monday night that the people of Quebec voted for the Parti Quebecois "to govern, not to separate" from Canada.

In a brief news conference in English and French shortly after Liberal Robert Bourassa conceded defeat to Rene Levesque in the provincial election, Trudeau said Quebecers had voted on economic and administrative issues, not separation.

His statement echoed that of other federal politicians in saying that the Quebec result should not be interpreted as a vote for the breakup of Canada.

—CP

Trudeau: Quebec Federalism still strong

Joe Clark, leader of the Progressive Conservative party, called on Canadians "to avoid any sense of panic."

Ed Broadbent, leader of the New Democratic Party, said the election result should be seen solely as a decision to elect "an honest government."

And Andre Fortin, leader of the federal Social Credit Party, said the vote for the avowed separatist party was not a vote for separation, but a disavowal of "a rotten government."

Trudeau, who came to power in 1968 on a mandate to hold Canada together, said the Quebec election "didn't go the way I would have wanted it to go."

But he insisted federalism is still strong in Quebec and he will continue to fight for federalism.

Trudeau sent Levesque a telegram saying he recognizes the victory "in the spirit of democracy."

"In strict terms of the constitution and in the exclusive framework of the Canadian federation, your government will of course benefit from the full co-operation of the central government."

He added in the telegram that he will be writing to the premier elect soon about the

Page 2 — Vote

Stunning PQ victory

Quebec: Levesque!

Referendum go-ahead signalled, says leader

QUEBEC (CP) — Rene Levesque said Monday night the "clear majority" given the Parti Quebecois in the Quebec election enables it to hold a referendum on whether or not the province should separate from Canada and become a republic.

In a victory speech to thousands of cheering supporters in the Paul Sauve arena, the 54-year-old Levesque tried to reassure "all those voters who might have feared a Parti Quebecois victory."

"I want to say we'll work as hard as can to make Quebec a country for all Quebecers who live in it and love it," he said.

Liberal Premier Robert Bourassa went down to personal defeat as the PQ was winning 70 seats and the Union Nationale also gained heavily from the Liberals. The 43-year-old premier's political career appeared to be ended after 6½ years of government. He had claimed during the campaign that his government had brought an end to social and political violence in the province.

The PQ had elected 66 members, Liberals 27, the Union Nationale 11, Creditistes one, and Popular National Party one.

Four seats were still being closely contested at midnight, with the PQ ahead in each.

However it apparently wasn't a vote for separation of Quebec as the PQ held 41 per cent of the popular vote while the federalist parties held the rest. Liberals had 34 per cent, Union Nationale 18 per cent, and fringe parties the rest.

Party leader Camil Samson was the only Creditiste elected while Fabien Roy, who bolted the Creditiste party, held Beauce-Sud for the Popular National Party, whose leader, Jerome Choquette, a breakaway Liberal, was defeated in his ownb riding.

Bourassa had hardly been elected in 1970 when his labor minister, Pierre Laporte, was kidnapped by terrorists and garrotted during the October crisis.

Bourassa
. . . personal defeat

Bourassa was given a massive majority in 1973, winning 55 per cent of the vote and 102 of the Quebec national assembly's 110 seats, on the theme that only the Liberals could "stop separatism."

Bourassa said that "tensions" can be expected between the new government and Ottawa.

"Quebec has always had considerable problems just getting certain powers back from Ottawa."

Getting "full powers" would be even more difficult, he added.

Levesque had assured voters the PQ would operate "like a normal provincial government." He is expected to

Page 2 — Levesque

Election at a glance

STANDINGS

	New	Oct. 18	1973
Parti Quebecois	70	6	6
Liberals	27	96	102
Union Nationale	11	1	0
Creditistes	1	1	2
Popular National	1	0	0

Total seats: 110; Needed for majority: 56.

VOTE COMPARISON
(87 per cent of polls)

	1976		1973
Parti Quebecois	1,228,285	(41%)	30%
Liberal	997,735	(33%)	55%
Union Nationale	559,205	(19%)	5%
Creditiste	149,403	(5%)	10%
Other	62,667	(2%)	0%

Is PQ as dedicated as ever on break?

By FRANK MACKEY
Interpretive report

MONTREAL (CP) — Monday's election of a Parti Quebecois government, intent on leading Quebec out of Confederation, posed more questions than it answered.

It certainly seemed to confirm recent opinion polls showing widespread voter dissatisfaction with the late Liberal government of Robert Bourassa.

But the split in the popular vote, with a majority supporting the federalist parties today in opposition, also appears to confirm the poll findings that most Quebecers reject independence.

Having played down the independence issue since the 1973 election, the Parti Quebecois based its campaign this time on attacks against the Liberal record rather than on the promotion of its goals.

As a result, many voters are left wondering whether the party remains as dedicated to independence from Canada as it was at its birth in 1968.

Party leader Rene Levesque has promised that a referendum will be called within two years on the issue of secession.

Will Ottawa give him that long? There has been speculation that Prime Minister Trudeau, an avowed opponent of French-Canadian nationalism and a personal antagonist of Mr. Levesque, will try to force the Parti Quebecois' hand, perhaps by holding a referendum on a national scale or by using the constitutional power to disallow Quebec legislation that would lead to independence.

The reaction of business circles is also a question mark. The president of the Royal Trust announced during the campaign that he did not fear dire economic consequences from the Parti Quebecois' accession to power.

But on the eve of the election, Charles Bronfman, owner of the Montreal Expos of baseball's National League, said he would take his team out of Quebec if the Parti Quebecois were elected.

Execution in public

SIDON, Lebanon (AP) — Palestinian and leftist authorities executed a young Lebanese man in a public square Saturday and displayed his body tied to a monument for four hours. Ahmed Ismail was shot after being convicted of a people's court of stealing a car and killing one person.

Inside

Syrians take Beirut quietly —Page 3

'Dead' man starts again —Names in News, 18

Guy facing crunch today —Page 19

	Page
Background	5
Bridge	24
Classified	23-32
Comics	20
Crossword	28
Editorial	4
Entertainment	22
Family	16, 17
Finance	6, 7
Marine Calendar	8
Names in the News	18
Provincial Court	21
Sports	10-14

Bus flips

PRINCETON, B.C. (CP) — Seven persons were taken to hospital early today after a Greyhound bus wound up on its side on a slippery section of Highway 3, about 18 miles east of here. Only one person was kept in hospital and was reported in satisfactory condition.

People 'fear' Jamaica, Wardair cancels tours

EDMONTON (CP) — Wardair Canada Ltd. has cancelled all charter flights and tours to Jamaica because people are afraid to vacation on the sunny resort island, airline president Max Ward said Monday.

Ward said poor publicity about Jamaica's current political situation has frightened Canadian travellers into believing the situation is dangerous.

"This is not the case because Jamaica is more stable right now than ever before," said the president of Canada's largest charter company.

Ward said Kingston, Jamaica's main city is just as safe as any other large city in the world.

"Tourists are rarely bothered and besides, Kingston has a curfew," he said.

Last year Wardair carried about 9000 Canadians to Jamaica, between November and April, but this year bookings have fallen dramatically.

"We discussed the problem with the Jamaican minister of tourism and he understood, though he was disappointed."

Wardair leases a hotel from the Jamaican government for its tours, but this operation has also been cancelled until the demand increases, said Ward.

He said his company spent a lot of money advertising the tour packages, but the response did not warrant continuing the service, so it was suspended last week.

There have been 1000 reservations made to date and Ward said his company would honor them by making arrangements to place the vacationers with other agencies.

Ferries lure un-sound idea

Unfortunately, it isn't true.

A display advertisement in the Los Angeles Times provided a flicker of hope when it stated: "Off-season fares on the British Columbia Ferries make a short cruise on the Puget Sound cost surprisingly little."

But general manager of the ferry system, Charles Gallagher, points out that B.C. doesn't have any ferries sailing Puget Sound. And there's only one — the Kelsey Bay-Prince Rupert run — offering reduced winter rates.

"If Western Airlines (placers of the advertisement) are trying to get us some business for that run, that's great," Gallagher said. "But I'll give them a call and get it straightened out. It sounds like an error by a copywriter, but we're grateful for the plug."

Yule fund ready for gifts

For many people, the Christmas season comes too early.

It may even seem to come earlier this year.

But people who feel this way are usually the affluent majority who know exactly what they want to give Aunt Maggie or Uncle John, and have the money to indulge their fancies.

For the youngster in a poor home who receives gifts infrequently, thoughts of what Christmas might bring come early. His are enduring dreams which will sustain him, until Dec. 25 when a present might — or might not — arrive under the tinselled tree.

The Colonist 500 Fund, which annually helps raise money for needy families in Greater Victoria at Christmastime, must of necessity start its appeal weeks before the festivities.

The fund is now open for donations.

Names of the needy families will once again be supplied by the Christmas Bureau.

Those wishing to make donations may do so through the Colonist, Avis Rent-a-Car or various Victoria Real Estate Board member offices.

Donations may be brought into the Colonist office at 2621 Douglas Street or mailed to this address (postal code: V8W 2N4).

Avis Rent-a-Car is located at 638 Humboldt Street or at Quadra and Pandora streets.

Names and addresses of the real estate offices will be published in the Colonist within the next few days.

Quake hits China

Colonist Wire Services

PEKING — An official Chinese spokesman said today an earthquake measuring 6.9 on the Richter scale struck the Tangshan region, northeast of Peking, on Monday.

People had been told to be prepared to evacuate their homes. There was no apparent material damage in Peking this morning.

Buildings swayed, windows rattled and wide cracks opened and closed in high-rise apartment buildings in Peking on Monday night. Thousands of Chinese rushed into the streets.

ANDY CAPP

Levesque captures Quebec

From Page 1

attend a constitutional conference in Ottawa next month.

His party's goal is to make Quebec a republic separate from Canada. Levesque has said he would begin negotiations with Ottawa at once but didn't expect success.

The party, he said, would hold a referendum within two years to allow Quebec's population, 80 per cent of French descent, to decide the question.

Liberals, fighting for re-election in the face of a voter rebellion after 6½ years of government, had warned that a PQ government would force land and money values down and cause economic dislocation in Quebec.

Liberals held 96 of the Quebec national assembly's 110 seats when the vote was called Oct. 18 and the PQ held six. Election of a majority PQ government seemed a remote prospect.

But within three hours after voting stopped Monday night, Levesque had been elected in Taillon and his party had won 52 seats and were leading in 19.

Liberal cabinet ministers had been bowled over in the cross-province onslaught.

Resources Minister Jean Cournoyer, who had struggled during the campaign to settle a strike of Hydro-Quebec linemen, was defeated in Richelieu.

Cultural Affairs Minister Jean-Paul L'Allier, hardliner on French-first policy, was beaten by a PQ candidate who took an even tougher position.

Former federal transport minister Jean Marchand went down to defeat in Louis-Hebert, a Quebec City riding, at the hands of Claude Morin, architect of the PQ promise to hold a referendum.

Surviving the wave were Finance Minister Raymond Garneau, Municipal Affairs Minister Victor Goldbloom, Assembly Speaker Jean-Noel Lavoie, and Bryce Mackasey, another former federal cabinet minister who tried to bolster the sagging Liberals.

Meanwhile, the PQ elected prominents ranging from economist Jacques Parizeau to Radio-Canada talk show hostess Lise Payette to Pierre-Marc Johnson, son of former Union Nationale Premier Daniel Johnson. Jean-Pierre Charbonneau, 27, whose book The Candian Connection is on bestseller lists in French and English bookstores in Canada, was another PQ victor.

The Union Nationale, which cut heavily into the Liberal vote and may have offset any chance to stem the PQ wave took at least one English-speaking riding — pointe-Claire — from a Liberal and did well in the Eastern Townships. Rookie UN Leader Rodrique Biron, 42, was elected in Lotbiniere, where dairy farmers were angry with federal and provincial limits of milk production.

Thousands of delirious supporters cheered Levesque to the rafters of Montreal's jammed Paul Sauve arena, shouting "parlez-nous" ("speak to us"), as the popular, chain-smoking party leader was left almost speechless. He called it an historic moment and an "extraordinary" vote of support for the party.

Vote not separatist—Trudeau

From Page 1

mid-December meeting of premiers on the constitution.

In his statement to reporters, Trudeau said:

"Out of respect to our democratic process, we must recognize the Parti Quebecois victory.

"If we are to take at face value the assurance of the Parti Quebecois leader reiterated during the campaign, we must conclude that the people of Quebec did not vote on constitutional, but on economic and administrative issues, and that Mr. Levesque and his party have been granted a mandate to form a provincial government, not to separate that province from the rest of Canada."

Clark told reporters: "The immediate need for all Canadians, in Quebec and throughout the country, to avoid any sense of panic at today's results and to refuse encouragement from any source to seek a quick polarization of the situation.

"It is, rather, a time for calm and thougtful Canadians in all provinces to reassert their dedication to, and belief in, the benefits of a positive and workable Canadian federalism."

Broadbent said earlier that the Quebec vote shows Quebecers want a government dedicated to providing more jobs, fair taxation and "serious social reform."

He said that only a small percentage of the vote for the Parti Quebecois represents a vote for separatism.

In Montreal, Bryce Mackasey, the only successful candidate among three federal Liberal MPs who resigned their Commons seats to run in the Quebec election, urged the rest of Canada "not to panic" but added: "Yes, I am afraid of the PQ . . . don't ask me to be nice to them."

Referring to Bill 22, the Liberals' Official Language Act, he said "I suppose we might have come up with a better solution."

Fellow ex-federal Liberal MPs, Jean Marchand and J-Roland Comtois were defeated.

In Victoria, Ray Perrault, Senate government leader, said he thought Premier Bourassa had made a number of mistakes, and that there was some legislation which needlessly irritated people who would have ordinarily voted for Bourassa.

He said he thought Bill 22 had been very damaging not only in Quebec but in western Canada. Bourassa had modified the bill "but apparently it has not resulted in a swing back of support of the kind he would have liked."

Premier William Davis of Ontario said: "I believe that it is a time for calm and commitment to tolerance and understanding. There is obviously a new challenge for Canada to face, a challenge which Ontario can help the nation face through a commitment to unity, stability and understanding."

Newfoundland's Premier Joey Smallwood said Levesque would give Quebec "good governament, perhaps the best Quebec has had in quite a while.

LOCAL and LONG DISTANCE MOVING
RELIABLE TRANSFER OF VICTORIA LTD.
Member of United Van Lines
388-6466 4-11

PRE-CHRISTMAS SALE
at
Jack Burgess Men's Wear
see family section for details
11-12

Finance chiefs meet Nov. 29

OTTAWA (CP) — Federal and provincial finance ministers will meet here Nov. 29-30 for another round of talks aimed at renewing the chief financial arrangements between Ottawa and the provinces, Finance Minister Donald Macdonald said Monday.

PLEASE HELP RE-ELECT
JOHN HAYES
ALDERMAN
Victoria NEEDS men on council with the ability John Hayes has to work effectively for you.
on November 20
X HAYES, JOHN W. E.
For transportation to polls or information call 598-6213
Inserted by John Hayes for Alderman Committee

STOKES SEED CATALOG FREE

TOP QUALITY AT LOW GROWER'S PRICES
Select from 1400 flowers, vegetables and accessories. Complete cultural information for beginners and pros on all varieties. A real "Grower's Bible" with everything you need for your best garden ever. Many exclusives from Europe, Asia and South America plus all your old favorites. Send for your Free copy today.
STOKES SEEDS, 4286 Stokes Bldg., St. Catharines, Ont. L2R 6R6
Name _____
Address _____
_____ Postal Code _____

Referendum not enough to gain independence

OTTAWA (CP) — The Parti Quebecois government about to take power in Quebec will have no more authority to take Quebec out of Confederation than the government it has replaced, a senior federal authority on the constitution said of the provincial election results Monday.

Even if the PQ won the referendum on independence which it has pledged to hold in two or three years time, it would still have to negotiate with the federal government and the other provinces for a transfer of power, said the authority, a senior official in the Privy Council.

The referendum would in no way be legally binding, and would serve only to clarify the feelings of the population. It would be up to the politicians to set their positions accordingly.

The federal official said Premier-elect Rene Levesque had always respected constitutional niceties and he saw no reason why Mr. Levesque should not continue to do so.

He said if the Quebec government attempted to act beyond its constitutional authority, federal authorities would act through the courts as they have done in a jurisdictional dispute over cable television licences.

He considered it unlikely that anyone would attempt to rock the boat too violently.

He also said he thought it unlikely that the separatists could win over the majority to their way of thinking within two years. But even if they won a referendum within 10 years, political negotiation would be necessary.

The federal expert said if the people of Quebec became committed to independence, he expected English Canada would negotiate rather than stage a civil war.

The republic of Ireland, which seceded from the United Kingdom early in the century, had continued in tight economic union with Britain.

In the long run, if people feel they have to live separately, they can do it, he said.

Nervous time in Canada, Atlantic region warned

Canadian Press

A prediction that the Canadian dollar would decline and a suggestion that the Atlantic region should have contingency plans in the event of a Quebec separation came in the wake of the Partis Quebecois victory Monday.

Economist Carl Beigie, director of Montreal's C.D. Howe Research Institute gave the warning about the dollar but added that the federal government had enough resources to "head off anything panicky."

Dr. William Jenkins, executive-director of the Atlantic Provinces Economic Council, felt there should be a regional contingency plan because "I believe that a vote for Rene Levesque is a vote for separation. For those of us in Canada, it is a nervous period."

Other reactions included:

Rod Bilodeau, Canadian Manufacturers' Association, who urged a stable investment climate and a social environment "free from the abuse of naked power exercised by some unions."

Jean Poulin, president of the Quebec section of the Canadian Manufacturers Association said the new government could rebuild a climate of confidence and encourage industry to re-invest. He hoped Levesque would curb the abuse of union power.

Jim Doyle, president of Quebec Chamber of Commerce said the PQ had campaigned for good government and sound economic policies.

The Weather

NOVEMBER 16, 1976

Cloudy with rain beginning late in the morning. Winds light. Monday's precipitation 1.5 mm. Sunshine 1 hour, 12 minutes. Recorded high and low at Victoria 11 and 2. Today's forecast high and low 11 and 6. Today's sunrise 7:24, sunset 4:34. Moonrise 1:06 a.m., moonset 1:48 p.m. Wednesday outlook: Cloudy with periods of rain.

East Coast of Vancouver Island — Cloudy with rain beginning late in the morning. Winds light. Wednesday's precipitation 4.3 mm. Recorded high and low at Nanaimo 11 and 0. Forecast high and low 11 and 5. Wednesday outlook: Cloudy with periods of rain.

West Coast of Vancouver Island — Overcast with rain, becoming showery in the evening. Winds light. Forecast high and low at Tofino 10 and 6. Wednesday outlook: Cloudy with periods of rain.

North Coast — Early cloud and showers followed by increasing clouds in late afternoon and periods of rain or snow. Partial clearing in the evening. Lows 3 to 6, highs 0 to 5.

Extended outlook Thursday through Saturday — Rain at times. Highs 8 to 12. Lows 0 to 5.

Nov. 16, 1976	Max.	Min.	Precp.
Halifax	6	0	—
Fredericton	3	—7	—
Charlottetown	2	—6	—
Montreal	1	—3	1.3
Ottawa	3	—1	—
Toronto	5	—6	—
North Bay	0	—4	—
Thunder Bay	5	—8	—
Kenora	3	—6	—
Winnipeg	8	—13	—
Brandon	5	—15	—
Churchill	—8	—13	—
The Pas	4	—13	—
Regina	8	—15	—
Saskatoon	4	—13	—
Prince Albert	4	—18	—
North Battleford	3	—13	—
Swift Current	12	—7	—
Lethbridge	11	1	—
Calgary	9	—7	—
Edmonton	8	—12	—
Cranbrook	—1	—9	1.3
Castlegar	7	0	—
Penticton	6	3	—
Revelstoke	6	—1	3.0
Princeton	3	—6	1.5
Vancouver	11	3	4.3
Prince Rupert	8	3	18.8
Port Hardy	7	1	15.0
Tofino	11	2	10.9
Comox	10	1	6.9
Prince George	3	—2	1.0
Williams Lake	1	—4	2.5
Blue River	4	—5	3.8
Kamloops	5	—4	—
Dawson City	5	—6	—
Whitehorse	3	—1	—
Fort Nelson	0	—12	—
Fort St. John	5	—7	—
Peace River	7	—12	—
Yellowknife	—1	—3	—
Inuvik	—10	—15	—
San Francisco	17	13	0.3
Los Angeles	23	11	—
Phoenix	2	9	—
Las Vegas	19	7	—
Chicago	6	—5	—
New York	8	3	—

TIDES AT VICTORIA
(Tides listed are Pacific Standard Time)

	Time H.M.	Ht. Ft.	Time H.M.	Ht. Ft.	Time H.M.	Ht. Ft.	Time H.M.	Ht. Ft.
16	02.55	4.3	10.35	8.6	17.20	5.3	22.10	6.2
17	03.50	5.0	10.55	8.9	18.10	4.3		
18	00.00	6.5	04.50	5.8	11.20	9.2	18.35	3.1
19	02.00	6.9	05.50	6.5	11.45	9.5	19.25	2.0

TIDES AT SOOKE

	Time H.M.	Ht. Ft.	Time H.M.	Ht. Ft.	Time H.M.	Ht. Ft.	Time H.M.	Ht. Ft.
16	02.10	4.8	09.30	8.8	16.05	6.0	20.50	7.2
17	03.00	5.3	10.05	9.2	17.05	4.9	22.30	7.2
18	03.50	5.7	10.25	9.7	17.50	3.7		
19	00.05	7.3	04.35	6.2	11.00	10.3	18.45	2.7

TIDES AT FULFORD HARBOUR

	Time H.M.	Ht. Ft.	Time H.M.	Ht. Ft.	Time H.M.	Ht. Ft.	Time H.M.	Ht. Ft.
16	04.50	5.2	12.00	10.8	19.05	5.4		
17	00.50	7.9	06.00	6.0	12.40	11.0	19.50	4.3
18	02.20	8.6	06.55	6.9	13.10	11.1	20.20	3.1
19	03.30	9.5	08.05	7.6	13.50	11.2	21.10	2.0

WE HAVE A BETTER WAY!
INSIDE FITTING STORM WINDOWS
PHONE 384-4148 FOR FREE ESTIMATE
10-21 GRANITE INDUSTRIES LTD.
VICTORIA'S HOUSE OF ALUMINUM—516 WILLIAM ST.

THE FAMOUS DORMAN'S SALE

• Always genuine Savings
• We have very few sales each year but they're eagerly awaited by knowledgeable shoppers.
• All sales final at these prices. Alterations Extra, except pants cuffed free. Other alterations made at special prices.
JUST IN TIME FOR CHRISTMAS BUYING!

SWEATERS
Golfer type Cardigans by Warren Knit and Tundra.
Regular $22.50 to $30.00
Many colors to choose from.
Blends of Acrylic, Mohair and Wool.
$17.95

suits

pants
Young Men's and full cut. Wools and polyesters Some Days and Stylemasters slacks. Regular selling price to $29.95
Sale Price $16.00
Two pairs $30.00

SHIRTS
Dress shirts and sport shirts, broken sizes. Long sleeves. Regularly priced to $18.00. Plains and patterns, Men's and Young Men's
Sale Price
$6.99

MEN'S AND YOUNG MEN'S
Two and three-piece conventional suits. Tailored leisure suits. Polyesters, wools, blends. Regularly priced to $150.00
Sale Price $89.00

LEISURE SUITS
Casual type. Regular to $75.00. Polyesters, mostly by Days
Sale Price $49.00

QUALITY MEN'S SUITS
Broken sizes mostly all-wools, two-piece, a few three-piece. Regular to $275.00.
Sale Price $139.00

LEATHER JACKETS
Men's and Young Men's dressy, quality leather jackets. A wide selection, individually priced.
30% off the regular price.

OUTERWEAR JACKETS
Look of leather, made of polyurethane.
Two styles.
Broken sizes.
Reg. $34.00 and $44.00
Sale Price
$21.95

sport jackets
Group One.
Wools, blends and some summer weights ideal for cruise wear. Regularly priced to $75.00-$95.00
Sale Price $49.00
Group Two.
Distinctive patterns, all wool. Regularly. $150.00 to $175.00.
Sale Price $79.00

Look for non-advertised specials.
All sales final.
Use your Master Charge, Chargex or American Express Cards.
Minor alterations FREE.
Come early for best selection.

SALE STARTS 9.00 A.M.
TUESDAY, NOV. 16
1328 Douglas at Johnson 384-5311
DORMANS STORE FOR MEN

—Harry Harris photo

Attention getters

Everybody stands at attention recently as record attendance is registered at the Courtenay Cairn during last week's Remembrance Day service. It was one of the last sunny days of season as well.

Retired candidate issues a challenge

Colonist Correspondent

COMOX — Retired air force serviceman George Tillotson is challenging Ron Ellis, long-time chairman of the Comox-Strathcona Region Board for the post of regional board director for the Comox municipality.

Ellis, a businessman, is a former mayor and has been the chairman of the regional body since 1965.

Tillotson is concerned about the proposed regional plan and how it will bring pressure on Comox for dense and rapid development.

He does not seek great changes, expressing a general satisfaction with Comox as it is now, but he also says he intends to keep full control of expenditures and taxes.

In running for the positions of alderman and regional board member, Tillotson says that he is giving the voters a full choice.

Tillotson is active with the Canadian Legion, Anglican Brotherhood and the justice council.

He indicates that since he's retired, he has the time which, coupled with his management experience and desire to serve his community, allows him to offer his services.

Joining Tillotson and Ellis in the race for the two aldermanic seats is Mrs. Alice Bullen.

Tillotson
. . . Comox race

INCOME TAX COURSE

BY CORRESPONDENCE

You can Earn Extra Income — Learn how to prepare the new Tax Forms and become an INCOME TAX CONSULTANT.

For Full Details, Contact
CANADIAN SCHOOL OF TAX ACCOUNTING
150 EGLINTON AVENUE E.,
TORONTO, ONTARIO M4P 1E8

For The Capital Regional District Board

RON McKENZIE

Elect a man of experience, dedication and decisiveness to Represent the City of Victoria in this important position.

Inserted by R. McKenzie Committee

Zeballos

Trailer spaces readied

Special to The Colonist

ZEBALLOS — Nineteen more trailer spaces are being readied at the Zeballos trailer park which currently has space for eight mobile homes, according to Mayor Cliff Peerson.

Land has been cleared and levelled and hookup facilities will be installed gradually, with final completion date aimed for spring.

Increase in trailer park population, particularly in school-age children, will bring more council pressure on the highways department to provide a bridge over the Zeballos River. the bridge was dropped from the highways budget last year.

A bridge would reduce travelling distance to the town and school facilities to three-quarters of a mile from 6½ miles.

As the mayor points out, otherwise — if there are many children — the school district might have to provide a school bus.

According to the mayor, trailer spaces would be allotted on a first-come, first-serve basis, with the hope that more and more outsiders, such as commerical fishermen and logging contractors will come to settle in Zeballos. Current residential population is around 330.

Stop heat loss up the chimney

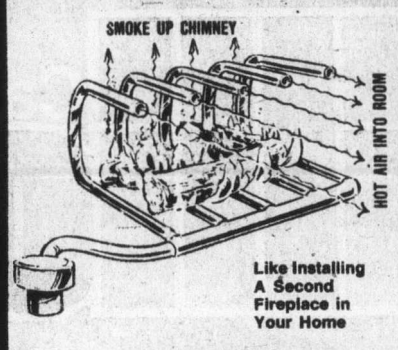

Like Installing A Second Fireplace in Your Home

LET US INSTALL A CIRCULATING FIREPLACE GATE

Dramatically increases fireplace heat output. Now you can enjoy the cheer of an open fire . . . With circulating fireplace heat even into adjoining rooms. No installation necessary. Ask for details and about our money back guarantee. Fully assembled — just insert into your fireplace and enjoy instant warmth.

GRANITE Industries Ltd.
VICTORIA'S HOUSE OF ALUMINUM
516 WILLIAM STREET, VICTORIA 384-4148
OPEN SATURDAYS 9 A.M. to 4 P.M.
11-15

Our '77 Volvos are Delayed

BUT A TRUCKLOAD OF NEW '76s HAVE JUST ARRIVED

TAKE ADVANTAGE OF THE VOLVO SALE PRICES ON ALL THESE NEW UNITS!

3319 DOUGLAS ST.
VICTORIA 384-1161
(Dealer Licence No. D00903A)

Brian Holley VOLVO

To Anyone Planning To Buy Any Car This Week:

Our advice to you is: "Don't!"

Not until you've priced a Volvo.

We're having a once-in-a-decade sale.

Which means we're not only offering prices on Volvos like we've never offered before.

We're offering more for your trade-in than we could ever offer before.

The Volvo Sale is not a remnant sale. You won't get stuck with some left-over, stripped-down or about-to-be-discontinued model that nobody wants.

You can choose a 2-door, 4-door or station wagon from our Volvo 240 series. A 4-door or station wagon from our luxurious Volvo 260 series.

But even more important than the great deal you'll get on a Volvo is the great deal you get *in* a Volvo.

Without knowing what new car you may be considering, we can safely say this: no other car we know of offers the combination of safety, comfort and intelligent design you'll find in a Volvo.

But don't take our word for that. Come in today and see for yourself.

(Incidentally, if the car you were planning on buying this week was a Volvo all along, we offer our congratulations.

Both on your good sense. And on your superb sense of timing.)

© Volvo Canada Ltd

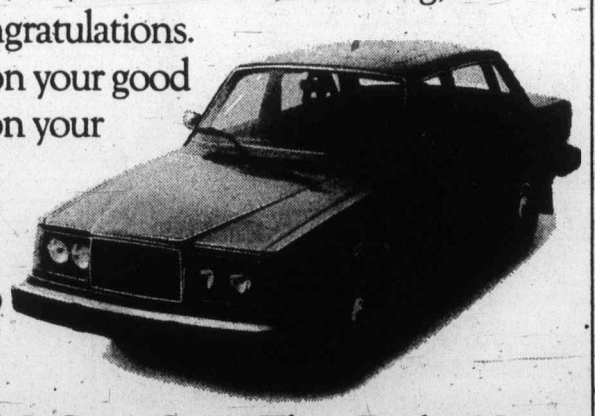

The Volvo Sale

The Volvo Sale Is Going On At These Dealers Now.

See Our Multiple Choice of Volvo Models. Then Test One. Leasing Available.

McCallum Motors Ltd.
1101 Yates Street
382-6122
dealer licence number D-00850A

Brian Holley Motors Ltd.
3319 Douglas Street
384-1161
dealer licence number D-00903A

— Colonist photo by Ian McKain

HAPPY CHAMPIONS, the Oak Bay Bays, flash the No. 1 sign Monday night as Joe Mendonca holds Colonist Cup after a 3-2 win over Mount Douglas at Royal Athletic Park. Mendonca scored one goal and set up the winner for the Bays who will host the B.C. tournament which starts here Thursday.

Election splits attention of Canadiens and fans

Montreal Canadiens were more interested in Quebec election results Monday night when they were in St. Louis Blues, but the National Hockey League champions managed to pay enough attention to the task at hand to come away with a 4-2 decision.

And it was the same for the 16,193 fans in Montreal Forum. They appreciated the win, but most of them had their interest riveted on the message board which was flashing election results.

"It was a tough time," said Montreal-coach Scotty Bowman. "The players kept an eye on the board, and they were talking about it between periods. We didn't know it was going to be an election date or probably we wouldn't have played."

Pete Mahovlich, who managed an assist, came right to the point as he shed his sweater at game's end.

"Okay," asked the big centre, "now do I get paid in dollars or francs?"

Canadiens were slipshod in a dull first period, but turned their attention to hockey often enough in the second period to come out of it with a 3-1 lead and the game firmly in hand.

And, perhaps because they were less interested in politics, it was two of the younger Canadiens who took over, and both 20-year-old Mario Tremblay and 22-year-old Doug Risebrough were singled out by Bowman for their efforts.

"They are really playing well," Bowman said of the two youngsters. "They're scoring regularly and they're getting important goals. They are hardworking goals, and they earn every one they get."

Tremblay, with Risebrough in on the play, opened the scoring at 6:16 of the second period with his eighth goal, and Risebrough got his sixth goal of the season late in the third period to restore a two-goal lead.

Victory was the fifth in an unbeaten streak now at seven games, and the loss was the fourth straight for the Blues, who have been outscored 22-6 in their sour stretch and are now 9-9 for the season.

It was a big letdown for Emile Francis, who left New York Rangers to become part owner, manager and coach of the Blues and encountered early success when his club got away to a 9-5 start.

However, the Rangers haven't been doing any better for John Ferguson than they did for Francis. They had their winless streak extended to four games and lost for the third time in a row Sunday night when Pittsburgh Penguins handed them a 5-1 trouncing in Madison Square Garden.

Rookie Don Murdoch gave the Rangers the lead in the fourth minute of play with his 17th goal, but the Rangers couldn't score again although they had 32 shots on goal in the last two periods and a 37-20 edge for the game.

Rangers lost their best chance to move in on the Penguins when Bill Goldsworthy, obtained last week in a trade with Minnesota North Stars, failed to make good with a penalty-shot chance.

It was awarded with the Penguins holding a 3-1 lead, but referee Ron Myers ordered Goldsworthy to wait for a minute while the game was stopped for a commerical.

"It gave me time to think," said Goldsworthy, whose shot became a leg save.

Making it even tougher for the Rangers to take, the excellent Pittsburgh goaling was provided by Dunc Wilson, who was traded by the Rangers to the Penguins last month.

NHL scoring leaders

	G	A	P
Lafleur, Mtl	17	16	33
Shutt, Mtl	19	13	32
Dionne, LA	13	16	29
Robinson, Mtl	4	22	26
Williams, LA	11	14	25
Young, Min	8	17	25
McNab, Mtl	17	7	24
Murdoch, NYR	17	7	24
Gilbert, NYR	8	16	24
Mahovlich, Mtl	6	18	24

Patrick Division

	P	W	L	T	F	A	Pts.
NY Islanders	17	12	2	3	66	35	27
Philadelphia	18	8	7	3	62	54	19
Atlanta	19	7	7	5	59	62	19
NY Rangers	18	6	10	2	69	74	14

Smythe Division

	P	W	L	T	F	A	Pts.
Chicago	19	9	8	2	68	67	20
St. Louis	18	9	9	0	56	72	18
Minnesota	18	5	11	2	48	77	12
Vancouver	19	5	13	1	46	76	11
Colorado	18	4	12	2	43	59	10

Adams Division

	P	W	L	T	F	A	Pts.
Boston	17	13	3	1	73	53	27
Buffalo	16	9	5	2	54	39	20
Toronto	17	6	7	4	60	60	16
Cleveland	17	6	7	4	53	53	16

Norris Division

	P	W	L	T	F	A	Pts.
Montreal	20	14	3	3	102	44	31
Los Angeles	20	8	6	6	69	61	22
Pittsburgh	18	6	7	5	55	64	17
Washington	17	5	10	2	49	70	12
Detroit	16	4	9	3	44	56	11

NEXT GAMES: Tonight — Detroit at Philadelphia; Cleveland at Los Angeles.

★ ★ ★

ST. LOUIS 2, MONTREAL 4.
First Period
No scoring.
Penalty: Montreal bench 2:46.
Second Period
1. Montreal, Tremblay (8) (Risebrough, Robinson) 6:16.
2. Montreal, Cournoyer (7) (Mahovlich, Wilson) 11:34.
3. St. Louis, Patey (4) (MacMillan) 16:31.
4. Montreal, Risebrough (6) (Lambert, Bouchard) 18:00.
Penalties: Risebrough (M) 1:02; MacMillan (STL) 7:20.
Third Period
5. St. Louis, Lefley (2) (Unger, Seiling) 9:05.
6. Montreal, Shutt (19) (Houle, Savard) 10:16.
Penalties: None.

Shots on goal:				
St. Louis	8	10	7	—25
Montreal	7	14	12	—33

Goalkeepers: St. Louis—Johnston, Staniowski. Montreal—Dryden.
Attendance: 16,193.

SUNDAY
LOS ANGELES 4 at CHICAGO 5
First Period
1. Los Angeles, Carr 3 (Dionne, Murdoch) 6:09
2. Chicago, Mulvey 5 (Martin, Redmond) 12:42
3. Chicago, Hull 2 (Harrison) 18:04
Penalty—Hutchinson LA 9:17.
Second Period
4. Chicago, Hull 3 (Boldirev, Russell) 3:27
5. Los Angeles, Murphy 13 (Goring, Murdoch) 5:49
6. Los Angeles, Dionne 13 (Goring, Schultz) 8:49
7. Los Angeles, Williams 11 (Goring, Murphy) 11:11
8. Chicago, Daigle 4 (Martin, Redmond) 17:59
Penalties—Wilson LA 12:18, Komadoski LA 19:12.
Third Period
9. Chicago, Russell 3 (Martin) 14:00
Penalties—none.

Shots on goal by				
Los Angeles	9	15	5	—29
Chicago	13	12	12	—37

Goal—Edwards, Los Angeles; Esposito, Chicago.
Attendance—12,400.

PITTSBURGH 5 at NY RANGERS 1
First Period
1. NY Rangers, Murdoch 17 (Gilbert, Hodge) 3:07
2. Pittsburgh, Stackhouse 3 (Larouche) 13:21
3. Pittsburgh, Kehoe 11 (Larouche, Owchar) 17:07
Penalties—Awrey Pgh 1:26, Maloney NYR 3:59, Heaslip NYR 5:50, Farrish NYR, Ranger bench (served by Fotiu) 19:55.
Second Period
4. Pittsburgh, Larouche 7 (Apps, Stackhouse) 0:45
5. Pittsburgh, Blanchin 8 (Owchar, Kehoe) 7:46
6. Pittsburgh, Pronovost 6 15:35
Penalties—None.
Third Period
No scoring.
Penalties—Maloney NYR 7:30, Binachin Pgh 12:31, Malone Pgh 16:28.

Shots on goal by				
Pittsburgh	5	9	6	—20
NY Rangers	5	18	14	—37

Goal—Wilson, Pittsburgh; Gratton, Davidson, NY Rangers.
Attendance—17,500.

MINNESOTA 4 at BUFFALO 4
First Period
1. Buffalo, R. Martin 7 (Guevremont) 0:26
2. Minnesota, Jarry 7 (Young, Hicks) 16:12
3. Minnesota, Hogaboam 5 (Eriksson, Reid) 18:09
Penalties—Korab Buf 3:20, Fogolin Buf 5:13, Nantais Min 8:59, Talafous Min 19:11.
Second Period
4. Buffalo, Savard 5 (Guevremont, Lorentz) 8:19
5. Minnesota, Hogaboam 6 (Pirus, Eriksson) 8:53
6. Buffalo, Perreault 9 (R. Martin) 11:14
Penalties—Sharpley Min 9:29, Korab Buf 10:15, Spencer Buf 13:41, O'Brien Min 17:14, Reid Min, Ramsay Buf 18:56.
Third Period
7. Minnesota, Sharpley 8 7:17
8. Buffalo, Ramsay 4 (R. Martin, Fogolin) 12:06
Penalties—Reid Min 11:39, Stanfield Buf 16:04.

Shots on goal by				
Minnesota	9	11	6	—26
Buffalo	15	13	16	—44

Goal—LoPresti, Minnesota; Desiardins, Buffalo.
Attendance—16,433.

CLEVELAND 3 at WASHINGTON 2
First Period
1. Cleveland, Merrick 5 (Sabourin, Fidler) 5:39
2. Washington, Pitey 2 (Lane, Smith) 9:14
3. Washington, Sirois 2 (Meehan, Lampman) 14:52
4. Cleveland, MacAdam 5 (Maruk, Murdock) 19:22
Penalties—Stewart Cle 2:37, Scamurra Wash 15:13, Green Wash 19:45.
Second Period
No scoring.
Penalties—Maruk Cle 7:50, Lane Wash 10:00.
Third Period
5. Cleveland, Christie 1 0:15
Penalties—Smith Wash 3:26, Patrick Cle 15:32.

Shots on goal by				
Cleveland	13	13	7	—33
Washington	12	13	7	—32

Goal—Meloche, Cleveland; Low, Washington.
Attendance—7,287.

COLORADO 3 at BOSTON 5
First Period
5. Colorado, Gardner 3 (Pratt, Paiement) 6:57
Penalties—Park Bos 2:47, 19:55, Kitchen Col, Sheppard Bos 18:34.
Second Period
2. Boston, Marcotte 5 (Schmautz, Ratelle) 5:15
3. Colorado, Paiement 8 (McElmury, Gardner) 6:47
4. Boston, McNab 16 (Smith) 7:00
5. Colorado, Garddner 3 (Pratt, Paiement) 15:00
Penalties—Andruff Col 2:14, Edur Col 4:25, Milbury Bos 6:18, Smith Bos 12:33, Milbury Bos 15:00, Edestrand Bos 18:43.
Third Period
6. Boston, Schmautz 4 (McNab, Park) 2:47
7. Boston, McNab 17 (Schmautz, Smith) 7:50
8. Boston, Jonathan 1 (O'Reilly) 19:55
Penalties—None.

Shots on goal by				
Colorado	10	13	13	—36
Boston	12	15	15	—42

Goal—Plasse, Colorado; Cheevers, Boston.
Attendance—9,958.

Bays retain Colonist Cup, Thistles to miss B.C. event

By REG REYNOLDS

Oak Bay Bays have emerged worthy victors from one of the most controversial Colonist Cup playdowns in the history of the competition.

The league champions and defending Cup champions lived up to their role of favorites and captured the Greater Victoria high school soccer championship with a 3-2 triumph over Mount Douglas Thistles before a crowd of approximately 1100 Monday at Royal Athletic Park.

The Bays came up with the big plays when necessary on their way to winning the Cup for the ninth time.

Unfortunately the Cup playdowns were plagued by controversy from the start and Oak Bay's victory was tarnished by a winning goal that some Mount Douglas fans and players felt shouldn't have been.

Oak Bay was leading 2-1 with about 10 minutes remaining when quick-thinking forward Joe Mendonca made a fine throw-in that set up the winning goal.

Mendonca picked up the ball almost immediately after it had gone out of bounds and he made the throw-in to midfielder Ken Martin before the Mount Douglas defence was set. Martin broke in alone and drilled a shot at goalkeeper Sandy Crisp. Crisp made the initial save but the ball bounced high over his head and in for the score.

Mount Douglas protested that Mendonca had knocked the ball out of bounds himself and that it should have been a Thistle throw-in. But referee John King ruled the goal legal.

It was the only unfortunate incident in an otherwise cleanly and well-played game.

Oak Bay held the territorial edge in the first half with the exception of about a 10-minute stretch when the explosive Mount Douglas attack pressured the Bays defence and forced goaltender Grant Darley to make several fine saves.

Mendonca opened the scoring at the 35-minute mark taking a pass from Mike McNally-Dawes, drawing out Crisp and driving home a low shot.

Oak Bay attacked vigorously early in the second half and was rewarded when Barry Beck set up Ed Lowe, who fooled two defenders and beat Crisp with a hard drive.

Mount Douglas's first goal came against the flow of play. Tim Elwell was left with a point-blank shot after an Oak Bay defender fell and he blasted a drive past Darley from about 25 feet out, after 18 minutes of play in the second half.

The goal inspired the Thistles and they came close to tying when winger Brad Swinton's shot beat Darley. But Ryan Chadwick made a sensational play to clear the ball from the goalmouth.

Mount Douglas attacked with even more intensity after Martin had made it 3-1, and Todd Porter made it 3-2, 42 minutes into the half with a shot that bounced off both goalposts before going in the net.

The Thistles kept the ball in the Oak Bay half the remainder of the game including through a tense period when the clock had run out and injury time was in effect.

A Mount Douglas official approached the referee after the game to discuss the winning goal but the Cup went to the jubilant Oak Bay side.

Oak Bay, which lost to Centennial of the Fraser Valley in last year's B.C. final, hosts the provincial playdowns which start Thursday here.

There was more bad news for the Thistles. They won't be advancing as Victoria's second representative in the B.C. championship.

Brian Leeson, commissioner of the B.C. high-school soccer association, informed league director Henry Kuyvenhoven and Mount Douglas coach Frank Hitchmough Monday that Mount Douglas hadn't registered for the championship.

Registrations were to be in by Sept. 30. Leeson said he extended the date to Oct. 15 but Mount Douglas, which had undergone a coaching change on Oct. 14 never sent in its registration.

Leeson said all other schools had registered by Oct. 8.

Kuyvenhoven said a meeting would be held at noon today between the Victoria high-school coaches to decide on a method of selection for the second entry.

OAK BAY: Grant Darley (goaltender), Ken Martin, Ed Lowe, Bill Taafe, Ken Anderson, Mike McNally-Davies, Joe Mendonca, Louis de Frias, Mike Farrell, Barry Beck, Dave Hayman, Paul Doherty, Ryan Chadwick, Jeff Dickson, Mark Brifner, Bernie McNally-Dawes (coach).

MOUNT DOUGLAS: Sandy Crisp (Goaltender), Kerry Sheppard, Todd Porter, Neil Muth, Tim Elwell, Brad Swinton, Gary White, Adam Deturberville, Bill Sciglano, Don Swindell, Mike Murray, Grant Maine, Mark Robb (coach), Frank Hitchmough (coach), Rick Abbott (manager).

Dallas within win of playoff berth

Dallas Cowboys, striking for an unexpected touchdown in the last seconds of the first half, took a big step towards the clinching of a National Football League playoff spot by turning back Buffalo Bills, 17-10, in the weekly Monday night game.

Result boosted the Cowboys back into the lead in their division, a game ahead of St. Louis Cardinals, and left them needing only one more win to become one of the four National Conference playoff clubs. The Cowboys are 9-1 the best start in their 16-year history.

Turning point came with the score 7-7 and only 26 seconds left in the first half. The Cowboys, having received a punt, were on their 39-yard line and few expected anything except a play to run out the clock.

But Roger Staubach had other ideas, and he combined with Drew Pearson for two passes which broke the tie. The first pass gained 40 yards with Pearson getting out of bounds to stop the clock. Then Pearson got behind the safety man on the left sidelines and Staubach found him with the scoring pass. Pearson caught nine passes, for 135 yards.

The Bills, mathematically eliminated from playoff contention, yielded stubbornly but couldn't avoid a sixth straight defeat. The Cowboys concentrated on stopping O. J. Simpson, and did it well as he managed only 78 yards in 24 carries.

Sunday's play brought the weekly quota of surprises, and made things just a bit tougher for Pittsburgh Steelers although the resurgent champions kept coming with their first-ever win over Miami Dolphins.

However, Cincinnati Bengals rallied to edge out Houston Oilers, 31-27, to maintain their two-game margin on the Steelers. And winning the wild-card berth became a bit tougher as the surprising New England Patriots upset Baltimore Colts, 21-14.

The Steelers, who haven't allowed a touchdown in their last 21 quarters, are 6-4, and the Patriots, a game behind the Colts, are 7-3. Cleveland Browns, who also won Sunday, are tied with the Steelers and Denver Broncos, another Sunday winner, are also at 6-4 and in the hunt for the wild-card berth.

Highlights on Sunday.

● Franco Harris, who had 107 yards, and Rocky Bleier, who had 113, became only the fourth pair of running backs in NFL history to have back-to-back 100-yard games as they led the Steelers past the Dolphins, 14-3;

● Quarterback Steve Grogan ran for two touchdowns and got a third with a pass to lead Patriots to their win. Defence-back Mike Haynes also made a big contribution by intercepting two of Bert Jones' passes. The Baltimore quarterback had been intercepted only three times in his previous nine games;

● Brian Sipe threw two touchdown passes for the Browns in a 24-3 conquest of Philadelphia Eagles to share honors with a defence which has allowed only 81 points in the last six games and hit a peak against the Eagles by dumping quarterback Mike Boryla for losses six times;

● Seattle's exciting Seahawks came within six inches of dumping Minnesota Vikings. That's how close they were to the goal-line in the last minutes, but the Vikings left them needing about two feet on a third-down running play and escaped with a 27-21 win when a fourth-down end-zone pass failed. Vikings' Fran Tarkenton became the first NFL quarterback to throw 300 touchdown passes when he boosted his career total to 3-1 in a performance in which he completed 26 of 31 throws for 274 yards and two touchdowns. But he was almost upstaged by Jim Zorn. The Seattle rookie, a scrambler who sometimes looks like a lefthanded Tarkenton, completed 17 of 29 passes for 278 yards and two touchdowns. And Zorn also ran 12 yards for the Seahawks other major score.

Sunday Results
NY Jets 34 Tampa Bay 0
NY Giants 12 Washington 9
Atlanta 21 San Francisco 16
Cleveland 24 Philadelphia 3
Cincinnati 31 Houston 27
New England 21 Baltimore 14
Chicago 24 Green Bay 13
Minnesota 27 Seattle 21
New Orleans 17 Detroit 16
Pittsburgh 14 Miami 3
Oakland 21 Kansas City 10
St. Louis 30 Los Angeles 28
Denver 17 San Diego 0

★ ★ ★

NFL
AMERICAN CONFERENCE
Eastern Division

	W	L	T	F	A	Pct
Baltimore	8	2	0	292	170	.800
New England	7	3	0	242	178	.700
Miami	5	5	0	182	174	.500
NY Jets	3	7	0	110	233	.300
Buffalo	2	8	0	171	199	.200

Central Division

	W	L	T	F	A	Pct
Cincinnati	8	2	0	243	141	.800
Pittsburgh	6	4	0	240	119	.600
Cleveland	6	4	0	199	218	.600
Houston	4	6	0	176	193	.400

Western Division

	W	L	T	F	A	Pct
Oakland	9	1	0	216	194	.900
Denver	6	4	0	242	125	.600
San Diego	4	6	0	176	208	.400
Kansas City	3	7	0	188	298	.300
Tampa Bay	0	10	0	88	266	.000

NATIONAL CONFERENCE
Eastern Division

	W	L	T	F	A	Pct
Dallas	9	1	0	227	129	.900
St. Louis	8	2	0	244	201	.800
Washington	6	4	0	187	177	.600
Philadelphia	3	7	0	124	200	.300
NY Giants	1	9	0	91	193	.100

Central Division

	W	L	T	F	A	Pct
Minnesota	8	1	1	223	130	.850
Chicago	5	5	0	179	157	.500
Detroit	4	6	0	194	152	.400
Green Bay	4	6	0	165	226	.400

Western Division

	W	L	T	F	A	Pct
Los Angeles	6	3	1	215	156	.650
San Francisco	6	4	0	213	131	.600
New Orleans	3	7	0	175	232	.300
Atlanta	3	7	0	121	199	.300
Seattle	2	8	0	169	269	.200

Racquet Club pair two-event winners

Victoria Racquet Club skaters Tony Preston and Cheryl MacDonald were double winners in the Vancouver Island Regional Figure Skating Championships, at Juan de Fuca Arena on the weekend.

Preston, a 16-year-old Mount Douglas high school student, captured the novice men's singles and paired with Miss MacDonald to win the novice pairs.

Miss MacDonald won the pre-novice ladies singles finishing ahead of clubmate Vanessa Howe and Carla Turner of Esquimalt.

Leonard Scharback of the Racquet Club was runner-up in the novice men's singles.

Other results:

NOVICE DANCE: 1. Jennifer and Oliver Coomes, VRC; 2. Jeffrey Mawle and Vanessa Howe, VRC.
NOVICE WOMEN'S SINGLES: 1. Karen Haslam, VRC; 2. Lynne Arthuers, Mt. A; Susan Hetherington, Mt. A.
PRE-NOVICE DANCE: 1. Rhona Soutar and Dale Willard, VRC.
PRE-NOVICE PAIRS: 1. Tanya Curtis and Craig Mawle, VRC; 2. Cheryl Simpson and Kevin Campbell, JDF; 3. Carrie Hawkes and Brad Forth, VRC.
PRE-NOVICE MEN'S SINGLES: 1. Dale Willard, VRC; 2. Adrian Holland, Esq.; Darryl Clark, Com.
JUVENILE DANCE: 1. Vicky Ballinger and Dick Horwood, VRC; 2. Michelle Resch and Kevin Olender, VRC; 3. Erika Mawle, Grant Soutar, VRC.
JUVENILE MEN'S SINGLES: 1. Darel Crulkshank, JDF; 2. Brad Forth, VRC; 3. Kevin Phillips, Com.
JUVENILE WOMEN'S A SINGLES: 1. Roberta Rann, Vic; 2. Susan Fukuyama, JDF; 3. Loriiee Collins, FL.
JUVENILE WOMEN'S B SINGLES: 1. Elizabeth Roberge, OB; 2. Jennifer Chant, VRC; 3. Tanya Curtis, VRC.
PRE-JUVENILE BOY'S SINGLES: 1. Scott Rachuk, PH; 2. David Turgeon, JDF; 3. Craig Forth, VRC.
PRE-JUVENILE GIRL'S SINGLES: 1. Sherri Middleton, OB; 2. Angela Robinson, VRC; 3. Karen Huus, OB.

KEY: VRC - Victoria Racquet Club; Mt. A-Mt. Arrowsmith; JDF-Juan de Fuca; Esq-Esquimalt; Com-Comox; Vic-Victoria Figure Skating Club; FL-Fuller Lake; OB-Oak Bay; PH-Port Hardy.

Athletics extend unbeaten streak

Unbeaten Victoria Athletics ran their win streak in the Victoria Senior B men's basketball league to five games Monday and at the same time dumped Oak Bay into a tie for third place.

The Athletics, with four players hitting double figures, raced to an 81-65 win over Oak Bay while James Bay claimed sole possession of second place with a 57-41 win over Victoria Junior Men.

Jim MacKay paced Athletics with 17 points while Rick Connolly contributed 16, Bill Hingley 14 and Duff McCaghey 10 as they took control early and were never threatened. John Lauvaas topped Oak Bay with 16 points.

James Bay came up with a balanced attack to gain their win, getting a high of nine points from Ian Scott and points from 10 players. Ben Shotten of Junior Men earned game scoring honors with 10.

OAK BAY (65) — John Lauvaas 16, Stu Montgomery, Mike Taaffe 13, Ken Christensen 14, Bob Hucul 6, Al Huddleston 2, Dan Wade 4, Mike Lesnik 4, Rod Finch 4, Pete Mason 2, Dennis Turgeon.

ATHLETICS (81) — Jim MacKay 17, Duff McCaghey 10, Rich Donnolly 16, Bill Hingley 14, Dave Wirtanen 4, Tim Carlson 8, Loris Corletto 8, Mike Reimer 4.

JAMES BAY (57) — Brian Sutherland-Brown 1, John Campbell 6, Ian Scott 9, Mike Morrill 5, Clare Anderson 6, Jim Merz 8, Clive Haas 4, Dave Anderson 8, Tom Child 6, Al Martyn 4, Hans DeGoede.

JUNIOR MEN (41) — Ben Shotten 10, Bob Vanderford 4, Forrest Partington 7, Keith Brown, Charlie Hunter 6, Greg McGinnis 4, Rob Spanier 4, Carrie Leung 2, Chris Kelvin 2, Scott Hind, Ken Wiens 2, Pete Cavin.

Gulls nip Legion

Esquimalt Legion muffed the chance to regain a tie for the lead in the South Island Junior "B" Hockey League Monday night, losing to Juan de Fuca Gulls, 5-6, at Juan de Fuca Arena.

Result left Legion two points behind Saanich Braves, who broke a tie for the lead on Sunday by defeating Victoria Rays, 7-2, at Memorial Arena.

Supported by 724 fans, the Gulls won it by scoring four of the six third-period goals. The last of them was the third for Don Hansen and came with four minutes and two seconds remaining to break a 5-5 tie.

Rick Turcotte, Steve Saunders and Dan Walushka got the other Gull goals. Murray Allen (2), Steve Buckley, John Entzminger and Mark Bowles scored for the Legion team.

On Sunday, rookie Ed Beauchemin became the first player to get 20 goals this season, scoring three times to boost his total to 22. Brent Patterson also got three goals for the Braves.

	13	11	2	0	122	35	22
Esquimalt	13	9	2	2	111	38	20
Fuller Lake	12	7	2	3	74	42	17
J. de Fuca	13	7	5	1	78	61	15
Oak Bay	13	6	6	1	66	72	13
Victoria	14	3	9	2	42	90	9
L. Cowichan	11	1	7	3	42	76	5
Mill Bay	13	1	12	0	24	145	2

Next game: Tonight — Lake Cowichan vs. Saanich, George Pearkes Arena, 7:15.

Sport today

HOCKEY

7:15 p.m. — South Island Junior "B" League: Saanich Braves vs. Lake Cowichan Bairds' Trucking, George Pearkes Arena.

8 p.m. — Western Canada League: Victoria Cougars vs. Portland Winter Hawks, Memorial Arena.

8:30 p.m. — South Island Big Six League: Victoria Maple Leafs vs. Chemainus Blues, Esquimalt Sports Centre.

BASKETBALL

9:30 p.m. — Victoria Senior "B" Men's League: Stevens Interiors vs. Trilec Installations, Lambrick Park Junior High School.

Brood mare brings $385,000

LEXINGTON, Ky. (AP) — Castle Hyde, a brood mare in foal to Secretariat, was sold for a near-record $385,000 at the Monday night session of the annual November breeding stock sale at Keeneland.

Another highlight of the evening was the sale of a stallion share of Secretariat, the winner of the Triple Crown in 1973, for $280,000 to Aaron U. Jones of Portland, Ore. E. V. Benjamin, acting as agent, was the seller.

Facinating Girl, a four-year-old filly, brought in the top price of $275,000 at the Monday afternoon session.

Facinating Girl, whose victories include the Santa Margarita Invitational Handicap this year at Santa Anita, has won $182,275 in prize money during her career.

Additional sport pages 10, 11, 14

Soccer team fined, players suspended

ZURICH, Switzerland (Reuter) — The European Football Union fined Italian champions Torino about $39,000 for the team's "extremely unsporting behavior" during a European Cup match against Borussia Moenchengladbach in Duesseldorf, West Germany, 12 days ago.

Three Torino players were sent off during the game, which ended in a goalless draw and put the West Germans through to the quarter finals on aggregate.

The three sent off were banned from future European cup competitions — goalkeeper Luciano Castellini for four matches, Renato Zaccarelli for three and Vittorio Caporale for two.

The fine was the highest imposed since April, 1974, when UEFA fined Atletico Madrid the same amount for incidents during a European Cup semi-final against Celtic of Scotland.

Meyer sparks victory

Merv Meyer scored four goals Monday leading Lake Cowichan Lakers to a 9-4 triumph over Western Homes Buckaroos in a South Island Big Six Hockey League game at Memorial Arena.

Doug Hanna added three goals for the Lakers, who trailed by 3-0 at one point, while Rick Boyd and Neil Sanders scored once each.

Rick Piechota scored twice and Bill Pettinger and Dave Pettinger scored once each for the Buckaroos.

Steve Kishkan and John Lindsay combined for 27 stops for Western Homes while Brett Kneen came through with an outstanding performance for Cowichan making 55 saves.

It was the second straight setback for the Buckaroos against up-Island teams. They lost 5-4 to the Blues Sunday at Chemainus.

Buckaroos	12	9	1	2	65	29	20
L. Cowichan	14	7	6	1	81	66	15
Maple Leafs	12	5	4	4	81	82	14
Juan de Fuca	12	3	7	2	66	83	8
	13	1	10	2	43	68	4

Next game: Tonight — Chemainus vs. Maple Leafs, 8:30, at

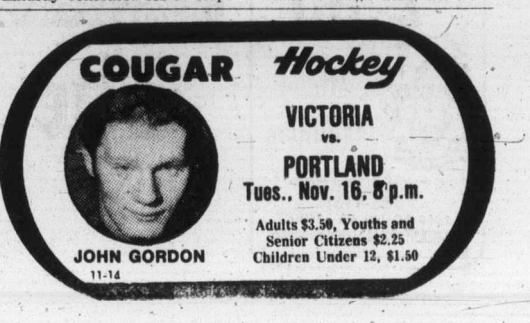

Soccer Canada gets cash help

VANCOUVER (CP) — Canada's World Cup soccer team has found the $30,000 cash injection it needed to guarantee its survival, Soccer Canada chairman Herb Capozzi said Monday.

Capozzi said Labatt's Breweries of Canada Ltd. has contributed $20,000 and the Vancouver Whitecaps of the North American Soccer League have put up another $10,000 to enable the national team to continue its competition in the North, Central American and Caribbean World Cup qualifying zone.

Canada needed only one more tie-breaking victory over the U.S. to win second and final berth in the second World Cup round when contracts for professional players expired Oct. 31. With the new financing, Capozzi said Soccer Canada is seeking a new time and place to play its match with the U.S.

Although FIFA, the international body governing soccer, has asked that the game be played in 1976, Canadian officials are hopeful that the match can be played in the spring in a neutral country, either Mexico or Bermuda.

Olympic swim star retires

EAST BERLIN (Reuter) — East German swimming star Kornelia Ender, who won four gold medals and one silver at the 1976 Montreal Olympics, has retired from competition, the official ADN news agency reported Sunday.

The blonde 18-year-old, nick-named Konny, broke 23 world records during her career. At Montreal, she won both the 100 and 200-metres freestyle finals, the 100-metres butterfly and the 4x100-metres backstroke as part of the East German women's team.

Ender said she had aimed at Montreal being the high point of her career and had been successful.

"Now I have new aims, to finish school and study medicine. I would like to be a children's doctor."

Cox earns biggest cheque

STOCKHOLM (AP) — Mark Cox of Britain fought off three match points and upset third-seeded Manuel Orantes of Spain, 4-6, 7-5, 7-6, to win the singles final of the $150,000 Stockholm Open tennis tournament Sunday.

The 33-year-old veteran, who recently returned to Britain after living several years in White Rock, B.C., became the first unseeded player to win this indoor tournament since Nikki Pilic of Yugoslavia captured the inaugural event in 1969.

Nobody counted on Cox as the tournament got under way a week ago but he gave indication of what was to come as he surprised sixth-seeded Eddie Dibbs of the United States in his first match. He beat ninth-seed Wojtek Fibak of Poland in the third round and edged top-seed Jimmy Connors of the U.S. after two tiebreakers in the semi-finals, 7-6, 3-6, 7-6.

Cox won $23,000, his biggest cheque ever, in scoring his finest tournament victory. Orantes picked up half that amount.

Irate Nastase blows title

HONG KONG (AP) — Australia's Ken Rosewall beat Ilie Nastase in the finals of the $75,000 Hong Kong tennis tournament Sunday, winning the decisive set when the Romanian lost most of the points on purpose. The scores were 1-6, 6-4, 7-6, 6-0.

Nastase was apparently upset when the umpire asked him to replay a point in the second game of the fourth set because Rosewall had not been ready for his first serve. Instead of replaying the serve, Nastase slammed the ball into the air.

Throughout the rest of the set Nastase made no effort to win, standing still as Rosewall's serves bounced past him and making no attempt to return several balls. The crowd of 7000 booed.

Nastase refused to talk with reporters after the match and tried to kick a microphone held out to him by a television reporter.

Rosewall won $10,000 and Nastase got $5,250.

Ski ace requires surgery

SALZBURG, Austria (AP) — Austria's female top skier Annemarie Proel-Moser was thrown back in her efforts to return to active sports Monday when she had to undergo surgery to have a large intestine abscess removed. Proell-Moser announced her comeback to the World Cup ski circuit a few weeks ago after she proclaimed last year that she had enough of skiing and wanted now to be a housewife.

Proell-Moser, who had five World Cups championships to her credit, intended to join the Austrian ski team in training camp and prepare for the season's first Cup ski races at Val d'Isere, France. She said Monday she hoped to be able to be back at the slopes in 14 days and still follow her plans.

Pate and Stockton picked

JERRY PATE, the U.S. Open champion, and PGA champion **Dave Stockton** have been selected to represent the U.S. in the 24th World Cup golf championship Dec. 8-12 in Palm Springs, Calif. A total of 48 countries will be represented with **Dan Halldorson** of Brandon and **George Knudson** of Toronto will represent Canada ... Japan's **Kosaku Syimada** shot a four-under-par 69 Monday for 288 to win the $220,000 Japan Open golf tournament with a one-stroke edge over defending-champion **Murakami** and **Toru Nakamura** ... **Mark Lye** of the U.S. fired a five-under-par 67 for a one-stroke win over **Simon Owen** of New Zealand in the Champion of Champions golf tourney in Melbourne, Australia. Lye finished at 276. Veteran **Kel Nagle** of Australia, who shared the third-round lead with Owen, finished at 278 ... Second-baseman **Felix Millan** has signed a two-year contract with **New York Mets** for $100,000 a year. Millan, who batted .282 in the National League last season, is one of very few Latin American baseball players in the $100,000 bracket ... Right-winger **Rick Bourbonnais** has been loaned to **Kansas City Blues** by **St. Louis Blues** of the National Hockey League.

On Sat., November 20

REVITALIZE OUR CITY COUNCIL

Elect FRANK CARSON

Victoria ALDERMAN

Inserted by F. Carson Committee

Plucky Penguins fights back

Wayne Bianchin

Doctors told Bianchin to forget hockey

NEW YORK (AP) — The day was sunny and clear, as are most days in Hawaii. There was just enough power in the surf, which was the kind of clear blue they picture in the travelogs. Wayne Bianchin remembers as though it were yesterday. It was the day he broke his neck.

"The second day I was there, I just came in on a wave that was too big," Bianchin, a Nanaimo native, recalled after his Pittsburgh Penguins had played New York Rangers in a weekend National Hockey League fixture. "It tossed me on to the beach head first, pushed me into the ground head first, broke my neck in two places, and I was paralysed."

Obviously, there was little thought that Bianchin could return to his hockey career—one which he had begun with the Penguins after being their second choice in the 1973 amateur draft.

"The doctor told me to forget hockey," the 23-year-old left winger recalled. "He said I was lucky to be alive."

But when someone's life is hockey, then being alive means not giving up a shot at a comeback. So Wayne Bianchin underwent neck spinal-fusion surgery. Then he underwent an operation which moved his voice box to the side of his neck. And many months after the accident happened in the summer of 1974, the gritty Bianchin was back on skates.

"The Penguins were wonderful," he said. "They flew my parents to Hawaii, and when they brought me back to Pittsburgh, they put me in a hospital there, too. I wasn't that good a patient, but the Penguins paid $15,000 in medical bills.

"They didn't have to do that because it happened when I was on vacation and not playing, and they really weren't responsible."

"Oh, he's had his problems," observes coach Ken Schinkel. "He's still got some skating problems, but he's tough. His over-all play is all right, and he made the team, but he's just not consistent enough yet."

"I still get a headache once in a while, but nothing big," Bianchin said.

As he spoke, he held an icebag to the side of his neck. A reminder of the accident, perhaps?

"No, I'm fine. Just twisted it a bit," he said with a smile.

The smile came easily. Bianchin had scored a goal to help the Penguins beat the Rangers, and had brought himself one step closer to the mark he set for himself.

"My goal this year is to score 30 goals," he said after netting his eighth in 17 games.

Playland cash spiel

Sigurdson repeat winner

Gary Sigurdson of Cloverdale Sunday won the Playland Curling Club's cash bonspiel for the second year in a row.

Supported by Ron Trottier, Dale Walker and Don Patterson, Sigurdson claimed the $2500 first prize by defeating Jack Finnbogason of Vancouver, 5-4, in the sudden-death playoff final.

Eight of the 32 rinks qualified for the final out of three events, and making it with the two finalists were Harry Culka of the host club, Bob Hawkes of the Victoria Racquet Club, Jack Taylor of Nanaimo, Randy Chambers of Vancouver and Don Cooper and Gary Helem of Seattle.

In the first round of the sudden-death playoff, Sigurdson was an 8-6 winner over Helem, Finnbogason took a 9-8 extra-end decision from Hawkes, Gulka came out with a 9-6 verdict over Taylor and Cooper bested Chambers, 6-4.

Sigurdson carried on in the semi-finals by squeezing out a 5-4 win over Cooper, while Finnbogason got away on Gulka for a 7-2 triumph.

Finnbogason's rink split $1200 for finishing second and Cooper's rink won $500 by defeating Gulka, 8-3, in the consolation final.

Athletics inch ahead

Victoria Athletics moved one point ahead of Nanaimo City in the Premier Division of the Vancouver Island Soccer League on Sunday.

Bob Bolitho scored goals three minutes apart — one on a penalty shot — in the second half as the Athletics downed Gorge Molsons, 4-2, at Heywood Avenue Park.

The win lifted the second-place Athletics one point ahead of Nanaimo City, which was held to a 2-2 draw by visiting Oak Bay.

Ash Douglas gave Athletics a 1-0 lead and Bolitho banged in his pair before Molsons hit the scoreboard with tallies by Mark Robb at 68 minutes and Dan Green, on a penalty shot, at 74 minutes.

John Nash closed out the scoring with eight minutes remaining.

Jos de Bruin scored both goals for Oak Bay which led, 1-0 and 2-1, while Tim Blank and Brian Mays replied for Nanaimo.

In a game at Powell River the Villas shut out DaVinci, 4-0. George, Ian and Bob Orchiston and Doug Ferguson scored for Powell River.

PREMIER DIVISION

	P	W	L	T	F	A	Pts.
Victoria West	7	7	0	0	23	6	14
Vic. Athletics	8	6	2	0	17	10	12
Nanaimo	8	5	2	1	14	10	11
G. Molsons	7	4	2	1	21	19	9
UVic Vikings	6	2	2	1	11	9	5
Cosmo Royals	8	2	5	1	12	19	5
Gorge United	6	2	4	0	9	9	4
Powell River	7	2	5	0	15	15	4
Oak Bay	8	1	5	2	11	19	4
DaVinci	8	2	6	0	6	19	4

DIVISION II

Duncan	9	7	1	1	28	15	15
Prospect Lk.	9	5	1	3	17	14	13
Cosmo Royal	9	5	3	1	17	17	11
Metro Toyota	9	4	3	2	17	9	10
Vic West	9	4	3	2	22	17	10
Nanaimo	8	4	3	1	20	16	9
Castaways	9	3	4	2	19	21	8
Frisia Const.	9	2	6	1	14	23	5
Saan. Braves	9	1	5	3	18	29	5
UVic Norse.	8	1	6	1	15	26	3

Castaways 3, Vic West2.
Nanaimo 5, Frisia Const. 0.
Prospect Lake 4, Norsemen 2.
Metro Toyota 3, Cosmso Royals 0.
Duncan 5, Saanich Braves 2.

Vikettes keep lead

Jan Crook spearheaded the attack with two goals as University of Victoria Vikettes maintained their four-point lead in the First Division of the Vancouver Island Women's Field Hockey Association.

Lynn Derry and Mary Cavin scored the other goals as Vikettes blanked Rebels, 4-0, in the weekend game.

In the other game second-place Sandpipers edged Mariners, 3-2, while in the Second Division: Castaways downed Sanderlings, 2-1; Sailors beat Rebels Gold, 4-1; Hobbits Brown shut out Evergreens, 7-0; and Cowichan crushed Rebels Red, 10-0.

DIVISION I

	P	W	L	T	Pts
UVic Vikettes	7	6	1	0	12
Sandpipers	6	4	2	0	8
Spartans	5	3	1	1	7
Mariners	7	2	4	1	3
Rebels	7	0	4	3	3

SANDPIPERS (3) — Leslie Ker, Di Whittingham, Lee Jones; MARINERS (2) — Carol Neeves, Nina Bland.

UVIC VIKETTES (4)—Jan Crook 2, Lynn Derry, Mary Cavin; REBELS (0).

DIVISION II

	P	W	L	T	Pts
Cowichan	7	6	1	0	12
Castaways	7	6	1	0	12
Sailors	7	5	0	2	12
Hobbits Brown	7	4	2	1	9
Sanderlings	7	3	4	0	6
Hobbits Mauve	6	2	4	0	4
Vagabonds	6	2	4	0	4
Rebels Gold	7	2	5	0	4
Evergreens	7	2	5	0	4
Rebels Red	7	0	7	0	0

SANDERLINGS (1)—Sharon Anderson; CASTAWAYS (2) — Gill Rees, Leslie Howe.

SAILORS (4) — Wendy Page 2, Bethan Taylor, Marlene Walls; REBELS GOLD (1) — Scorer not turned in.

HOBBITS BROWN (7) Diane Sluggett 3, Deane Daniels 2, Sam Munro, Louise Hurlinveau; EVERGREENS (0).

COWICHAN (10) — Marianne Achurch 5, Marge Luff 2, Nancy Munro 2, Irene Carter; REBELS RED (0).

Islanders reprieved

SAN FRANCISCO (UPI) — The Pacific Coast Baseball League board of directors Sunday agreed to allow the Hawaii Islanders to participate in the 1977 season despite its money problems.

RE-ELECT

Bob Ellis for Alderman and Regional Board Director

COLTS COMES 2 WAYS.

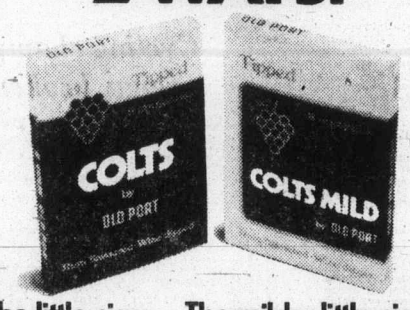

The little cigar. The milder little cigar.

Van Impe faces charges

PHILADELPHIA (AP) — Ed Van Impe, 36, of Pittsburgh Penguins of the National Hockey League, was arrested Monday and charged with disorderly conduct and making terrorist threats.

Police also arrested Ciro Iannucci, 43, of Brookhaven, Pa., and charged him with bribery, allegedly because he offered money to the arresting policeman to let Van Impe go.

Police said they were called by neighbors who saw Van Impe walking around in circles near a Philadelphia night spot. Police said Van Impe was arrested after he crawled into the back of a patrol car and threatened an officer who tried to remove him.

Knee surgery for Big M

BIRMINGHAM, Ala. (AP) — Doctors say Birmingham Bulls' left-winger Frank Mahovlich will be sidelined for eight to 10 weeks as a result of knee surgery Sunday.

The veteran hockey player underwent the operation for torn ligaments.

Mahovlich was injured in Saturday night's game, a 3-2 Birmingham loss to Edmonton.

5:30 11:20 weekdays

NEWS HOUR sports

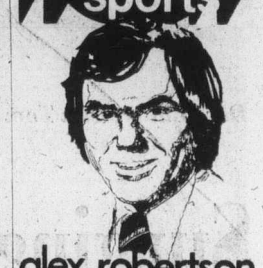

alex robertson

6 chek TELEVISION VANCOUVER ISLAND

EATON'S

Meet world-renown ice artist . . . Toller Cranston, Wednesday at Eaton's

Defying tradition, Toller Cranston has single-handedly changed the face of figure skating . . . bringing to the ice a lyricism and artistry never before experienced. In Elva Oglanby's book, TOLLER, you'll find a collection of photographs, interviews, poems and sketches that brilliantly capture the moods and personality of one of Canada's most dynamic performers. TOLLER, 9.95

Toller Cranston will be in Eaton's Book Dept., Wed., Nov. 17, from 12-1:30 p.m. Come in, let him autograph your personal copy of his book.

Books, Dept. 205, Lower Main Floor

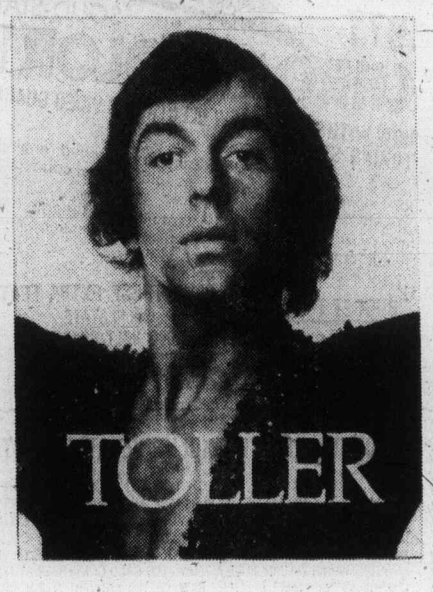

TIRE WAREHOUSE

PIRELLI WINTER RADIAL PIRELLI

FOR EUROPEAN AND JAPANESE CARS

• 145SR10	$34.10	• 165SR14	$56.10
• 155SR12	$43.70	• 185/7013	$65.40
• 165SR13	$47.55	• 165SR15	$59.55

COME IN AND TALK TRADE-IN

ON YOUR TAKE-OFF TIRES

SIZES AVAILABLE FOR NORTH AMERICAN CARS

CHARGEX PIRELLI CHARGEX

11-15

GOLDEN MILE TIRE

2634 DOUGLAS CUSTOMER PARKING AT REAR, OFF GOVERNMENT 382-8228

PSYCHIC DAVID YOUNG
Tuesday, 10:05 a.m.
DIAL C-FAX 1070

The Daily Colonist.

Section 2 Tuesday, November 16, 1976 Page 15

"Looking for better service? Try Peter Pollen Ford"

Big moment for Mount Arrowsmith Legions

PARKSVILLE — Jack Harvey has been elected by acclamation as president of Mount Arrowsmith Branch No. 49, Royal Canadian Legion. Harvey has served as secretary for the past year.

Other officers elected were first vice-president Emil Schafer, second vice-president D. R. Ruddell, secretary, Doug Durrell, treasurer, I. W. (Spike) Rush, membership secretary, Shelagh Cessford, sergeant-at-arms, George Dodds. Members of the executive committee are J. M. Cates, Bob Finlay, Rick Parker, Walter Barnum and Don Hutchison.

Retiring president is Wright (Bud) Envoy. The installation of officers will take place on Dec. 11.

The well-attended annual meeting gave a standing ovation in tribute to retiring membership secretary Margaret Dobbin who has done an outstanding job during her years in office.

President Evoy initiated three new members, H. E. Clarke, James MacDonald and Reg Young. John Nybirk assisted in the ceremony.

Poppy campaign chairman commended members of the Legion and ladies' auxiliary for outstanding support in making the campaign a success. Final figures were not available as receipts are still coming in.

A children's party is to be held on Dec. 18 at the Legion Hall during the afternoon. An old-time dance for adults will be held in the evening preceded by a showing of travel-films from many parts of the world.

A letter of appreciation was received from Parksville and District Chamber of Commerce for Legion assistance at the annual Hallowe'en party for young people.

The Legion will support the District 69 Society of Organized Services in its Christmas project for needy persons.

— John Henderson photo

Solidarity enforced

It's solidarity, at least for time being, as six candidates for city council in Port Alberni indicate their mutual intent to "pull together for Port Alberni" during recent all-candidates meeting. From left, Petronella Nalleweg, Alice Chiko, Mark Ivezich, Bryon Latham, Ron Rutter and Fred Inwards. Day of decision is this Saturday when municipal elections take place across B.C.

Cowichan Valley

Regional board earns itself 'Cadillac' image

By CRAIG MEREDITH
Colonist Correspondent

DUNCAN — Even though the employment of a third executive officer would make the Cowichan Valley Region District a "Cadillac" compared to its counterparts, according to one board director, the $20,000-plus-a-year position of secretary has been created and filled.

The Cowichan Valley Region Board ratified the decision of the executive committee last week to hire a 34-year-old Terrace resident, Robert Hallsor, as administrative secretary to the board.

The only directors of the 14-member board to vote against the decision were Duncan Mayor Ken Paskin and Shawnigan Lake electoral area director Dick Stephenson, who made the reference to the Cadillac status in his attempt to dissuade the board from the hiring.

Stephenson told board became "unconvinced" about the decision after receiving information from the union of British Columbia Municipalities relating to the administrative practices of other regional districts with similar functions in the province.

"It appears to me that as far as the number of personnel, we are way ahead . . . and also with creation of a separate position of secretary, we will be the only regional district in the province to have three statutory officers," he said.

The Shawnigan Lake director said the Cowichan Valley Region District administration exceeded the provincial average of one employee for every 3,000 people with a ratio of one employee to every 1,800.

"I am not questioning the worth of our employees because I think we get very good value, but the ratio . . . I would also like to note that our salaries paid to employees are also higher than other regional districts," he said.

As far as statutory position of secretary, Stephenson said, it was usually held by the administrator or treasurer of the regional district and not a separate individual.

Even though he stated he attempted to compare similar regional districts, Lake Cowichan board member Ken Irving said these figures could be misleading because regional districts vary in the number of functions they handle.

"And as far as the position of secretary, the recommendation and the need for an assistant to the administrator has been recognized for years.

"There is no way we can expect our executive staff to continue working seven nights a week attending committee meetings," Irving asserted.

Board chairman, Pat Clements said it was on a recommendation from the administrator that it was decided to give the position one of the executive titles rather than "one person holding all the titles, while others do the work."

Duncan Mayor Paskin, who also voted against the hiring, said he didn't question the fact that the present staff was overloaded with work.

"What I do question is whether there is enough money in the Cowichan Valley to pay for extra staff we need because we keep piling work on our staff," he stated.

Parking queried

NANAIMO — The many problems associated with on-campus parking were raised at a recent meeting of the Malaspina College area chairmen, and will be on the agenda for the next planning and development committee meeting at the college.

The college is reminding all car owners that it is imperative that the fire lanes and College Way be kept clear at all times, and that vehicles being found parked illegally run the risk of being towed away on a 24-hour basis.

'10 years of rehabilitation'

Case of a man with long record but who is only 24 years of age

By FRED CURRIE
Colonist Correspondent

NANAIMO — The case of a man who has been before the courts for 10 years and now is only 24 years of age, was examined by Provincial Court Judge Stan Wardill Monday.

Wardill had before him Cyril Cameron Shook of Nanaimo, who had earlier pleaded guilty to a charge of breaching the terms of a probation order.

Judge Wardill said in court that Shook first came before the courts in October, 1966, and has spent time at Brannan Lake Island Youth Centre and in several foster homes until 1970, when he officially became an adult.

Since then, he said, Shook has spent time in just about every correctional institute in the province except the B.C. Penitentiary.

"The politicians are always talking about rehabilitation," Wardill said. "Here's an example of 10 years of exposure to rehabilitation and none of it has worked."

Shook had been released from jail after serving a term for breaking and entering and, the court was told, breached the terms of a probation order four days after his release.

Judge Wardhill said that a probation officer, in a report to the court, could not make a recommendation as to the form punishment should take for the breach.

"I have the same problem," said the judge. He said one of Shook's problems involved drinking.

The judge said he would adjourn the matter of sentencing until Dec. 22.

"There are various alcoholic treatment facilities available locally. We will see at that time what you have done to help your own problem and what efforts you have made toward getting a job," he said.

"If you don't cut the mustard in the meatime," the judge added, "you'll be spending Christmas and part of the new year in jail."

Curtis hedges on request from region

Colonist Correspondent

DUNCAN — Minister of Municipal Affairs Hugh Curtis says he would prefer to put a request for developing community status for some electoral areas aside until the over-all development situation of regional districts has been reviewed.

"Land use and other regional district matters are now under a full review and possibly a more suitable solution could be offered to meet the needs of areas that might have received the benefit from the developing community concept," Curtis said this week in a letter to the Cowichan Valley Region Board.

In early October, the Cowichan Valley Region Board wrote the minister asking him to investigate a never-used section of the Municipal Act (798CA) which would allow him to designate an electoral area a developing community.

This action was prompted by Duncan Mayor Ken Paskin, who said there was a growing resentment in the electoral areas toward the regional board, which he attributed to lack of autonomy.

The developing community status calls for the formation of an advisory council in the electoral area, consisting of five electors elected at an annual meeting of the residents.

The regional board may by bylaw establish procedures governing the conduct of the advisory council, but except as provide in the bylaw or the Municipal Act, "the advisory council shall govern its own procedures."

Even though the minister said also in his letter that he would prefer to leave any meeting on the subject until a later date, the Cowichan Valley Region Board agreed that another letter should be sent to Curtis reaffirming their request for an immediate meeting.

"I would like to find out what he is stalling about and discuss the situation as far as regional districts," board chairman Pat Clements said.

Mounties seek assistance from the public

NANAIMO — RCMP here are asking for public assistance in their attempts to sort out a shooting incident here Saturday night.

Police said that after dark Saturday night, two bullets were fired through the dining room windows of the Malaspina Hotel on the downtown Nanaimo waterfront.

At the same time, police said, they were told that lights were seen on Protection Island, giving rise to speculation that the shots might have been fired by persons hunting after dark on the island. The island is home to a small and diminishing deer population.

There were no injuries in the incident.

Police are asking that anyone with information about persons hunting on the island Saturday night or anyone who was on the water in Nanaimo Harbor at that time, to contact them at 754-2340 or call at the Nanaimo RCMP office at the corner of Prideaux and Fitzwilliam streets.

Meanwhile, Nanaimo RCMP began an investigation into a break-in on the weekend at the Nanaimo Boys and Girls Club.

A club spokesman said the loot in the break-in, about $500 in cash, represented the proceeds of the club's annual sale of light-bulbs in this area.

The money was to have been used to purchase materials for handicrafts and other activities which are carried out by club members.

The light bulb sale, meanwhile, will continue in the northern end of the city over the next several days.

— Tim Chisholm photo

Keying in on Malaspina

The Malaspina Piano Quartet is becoming to be a well-known fixture on Nanaimo's Malaspina College campus as it has been rehearsing regularly for some time. Its members are Heilwig von Koenigsloew, violin; Eugene Weigel, viola; Judith Fraser, cello, and Jacqueline Droz, piano. All four are members of the college's music department.

More News of Island Page 9

It's not like any other show in world

Cranston proud of his 'phenomenal success'

By KING LEE
Colonist Reporter

VANCOUVER — Toller Cranston remembered Victoria with a shiver and a feeling of warmth.

"I almost lost the royal legs," said the artist-cum-skater who is the headliner in The Ice Show which opens a two-day stand at the Memorial Arena on Wednesday.

The incident he had in mind occurred in early January, 1975, when the seven-time Canadian figure skating champion (once as a junior in 1964), who has decided to finance his own ice show rather than to join an established one, had to help push a car during one of Victoria's rare heavy snowfalls.

The wheels slipped and Cranston almost had his legs crushed.

But the Toronto skating star would rather remember a warmer experience, that of becoming good friends with Barbara Berezowski and David Porter, world-class dance team skaters who eventually joined the 13-skater show.

The three spent a week in Victoria performing exhibitions during the Western Canada divisional championships and their acquaintance grew to close friendship.

Cranston recalled in a weekend interview that he was a bit miffed because he was sent out west with the pair who were not Canadian champions at the time. He felt he was being sent out with the second best, he said.

But Toller Cranston is not second best. He is acknowledged as the finest free skater in the world. The fact that he fell behind in the compulsory figures in the world championships is indicative of his philosophy and style.

"It's a fact of life," Cranston stated. "I have never been able to fit into established formats."

He points out that he could have taken the easy route and signed a lucrative, multi-year contract with one of the established ice shows like Ice Capades or Ice Follies and be set for life financially.

"Money has never been a criterion for me in my life. Very often, money can wear away at integrity. Money is something I don't really worry about at the moment. Anything I want, I can have."

Because of his philosophy, Cranston decided to form his own company, becoming the majority shareholder of the show.

His personal manager of about two years, Elva Oglanby, emphasized that the show is totally financed in Canada.

Rehearsals began in July and went on for 10 weeks in Hamilton, N.Y., with the first preview performance taking place Sept. 15 in Buffalo.

The "world premiere" took place in Toronto on Sept. 23, where the $127,000 gross set a Maple Leaf Gardens record for ice shows.

The United States premiere was held two days later in Boston.

The show is working its way west and will reverse the process and work eastward and end with a nine-day engagement in Montreal, where it played in October.

From there, the plans are to go to New York, Europe and Australia.

Although Cranston admits the work load is very heavy for him, he said the most difficult part "by far" was getting the show together.

"I'll do anything, I'll stand on my head for the show," Cranston said.

He said the difference between his show and other ice shows is the emphasis.

"The emphasis is now on skating," he said of his show. Emphasis in other shows "had been on anything else except skating."

In January, 1975, he said physical fatigue was more a state of mind than body. For him, the days he doesn't skate are the worst for him. That's when he gets overtired.

The changes in Cranston since our first meeting nearly 22 months ago are both sharp and subtle.

He now has long, wavy hair that adds to his distinguished skating style.

On the more subtle side, he seems now to have a purpose in life.

"I'm driven by sort of creative drive," Cranston explained as he applied his makeup shortly before his first performance at the Pacific Coliseum.

He worries a great deal about the health of his 12 skaters. He said they are totally indispensable to the show.

Cranston

He gave himself a scare in Thunder Bay when he came up with a pulled muscle in the legs. However, a powerful pain killer allowed him to take to the ice and the show went on.

The other 12 skaters are signed to three-year contracts at what his manager describes as higher salaries on the average than the other shows. Because they sometimes act as a chorus line in some numbers, they have been described as the world's most expensive ice-show chorus line.

The show cost $270,000 even before the first skater hit the ice but Ms. Oglanby said it can be called a phenomenal success because it is already making money.

Cranston said it was not true that the show was hard to sell in the U.S. and easy to sell in Canada.

One of the problems with selling the shows to various arenas, Cranston said, was answering the question: "What's different about the show?"

He said it was hard to explain but that once the show establishes a "track record," the job of selling the show would become a great deal easier.

One of the problems, he added, was the media.

"How does one sell a show that's not like any show in the world?" he asked.

OPERA Direct from the USSR!

Thrill to 4 Magnificent Ukrainian Artists Performing opera and song.
"singing to engage the senses of the most discriminating audience"
"Superb . . . Brilliant"
A CANADA-USSR CULTURAL EXCHANGE
ROYAL THEATRE
THURS., NOV. 18—8:30 p.m.
Tickets 8.50, 7.50, 6.50, 5.50
Now on sale at the McPherson Box Office
A John Minshall Ltd. presentation

"THE MOST EXCITING EVENT ON ICE SINCE THE OLYMPICS" WBZ-TV BOSTON
"CRANSTON AND COMPANY ARE BRILLIANT PERFORMERS" TORONTO STAR
"A SHOWCASE OF SUSTAINED VIRTUOSO SKATING" TORONTO STAR
"GENIUS ON ICE" RUSSIA.
HURRY!! Opens Tomorrow Night
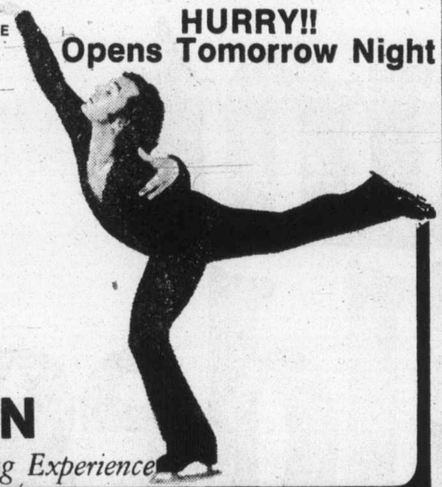
HUROK PRESENTS: IN PERSON TOLLER CRANSTON
In The Ultimate Skating Experience
THE ICE SHOW
2 SENSATIONAL PERFORMANCES
MEMORIAL ARENA
WEDNESDAY, NOV. 17th
THURSDAY, NOV. 18th
8 P.M.
STARRING AN ALL STAR CAST OF OLYMPIC CHAMPIONS AND WORLD MEDALISTS
JIM MILLNS COLLEEN O'CONNOR GORDON McKELLEN, Jr.
BARBARA BEREZOWSKI DAVID PORTER CANDACE JONES DON FRASER KATH MALMBERG
JACK COURTNEY EMILY BENENSON BOB RUBENS ELIZABETH FREEMAN
PRODUCED BY MIKE CROWLEY
Reserved seats $4.00, $5.00, and $6.00
Available at Memorial Arena Box Office, McPherson Theatre and Hillside Ticket Bureau (On The Mall)
Management and Promotion: GARRETT ATTRACTIONS CORPORATION
10-30

CKVU·13

POLICE WOMAN AT 9:00 TONIGHT
FOLLOWED AT 10:00 BY
FAMILY

TONIGHT
CABLE 13 UHF 21

MEMORIAL ARENA
TUESDAY
TINY TOTS SKATING
1:30 to 3:00 p.m.
10-4

ANNOUNCING OUR EXPANSION! OUR STORE IS BIGGER TO SERVE YOU BETTER WITH MORE STOCK!
GROCERIES OPEN 24 HOURS AT QUONLEY'S
GOV'T. at FISGARD

FELICE'S CATERING
FOR ANY PARTY ANYWHERE
For Information
Ph. 382-3239

A DISASTER MOVIE — YOU'LL DIE LAUGHING
RUTH GORDON THE OLD LADY
THE BIG BUS
Also Starring SALLY KELLERMAN LYNN REDGRAVE LARRY HAGMAN
LAST 3 NIGHTS
MATURE
TOWNE 382-5922 Douglas & Humboldt in Nootka Court
7:00 and 9:00

THE BEST in EROTICISM
service with a smile! the BED HOSTESSES
Wild Passion! Carnal Night
HOSTESSES 7, 9:40
CARNAL 8:20
fox cinema quadra at hillside 382 3378
Warning for both, comp. conc. with sex. B.C. Dir

The Adventures of the WILDERNESS FAMILY
GENERAL
Based on a true story of a modern pioneer family who turned their backs on civilization . . . never to return.
Produced by ARTHUR R. DUBS · A PACIFIC INTERNATIONAL ENTERPRISES INC. RELEASE
COMING SOON
TOWNE 382-5922 in Nootka Court
VICTORIA
EVE. 7 & 9 — Sat., & SUN., 1, 3, 5, 7 & 9.
LAKE THEATRE
LAKE COWICHAN
749-3531
ONLY PACIFIC INT. PASSES ACCEPTED

MISTER G's
DINING LOUNGE
FEATURING
DAVID KAYE at the keyboard 8 to 12 P.M.
MON. TO SAT.
SALAD BAR, PRIME RIB STEAK AND LOBSTER PLUS A FULL SEAFOOD MENU
CREST MOTOR INN
455 BELLEVILLE ST. — 386-2421
OPEN MON. to SAT. 5 p.m. to 12 p.m.
11-12

From Tuesday, Nov. 16 to Saturday, Nov. 20th
STEAK AND PRAWNS
SALAD BAR, VEGETABLE, POTATO, GARLIC BREAD
Sherwood Park Inn 6.95 per person
123 GORGE ROAD
Call 386-1422 for reservations
11-15

THE GREATEST AFRICAN ADVENTURE EVER FILMED.
LEE MARVIN ROGER MOORE in SHOUT AT THE DEVIL
MATURE some violent scenes. (R. W. McDonald, B.C. Director)
ODEON 1 780 YATES STREET 383-0513
MATINEES FRI., SAT., SUN. 2:15, 4:30, 6:50, 9:15
MON.-THURS. 6:50, 9:15

91,000 PEOPLE, 33 EXIT GATES ONE SNIPER . . .
TWO-MINUTE WARNING
MATURE some frightening scenes of murder and panic. (R. W. McDonald, B.C. Director)
ODEON 2 780 YATES STREET 383-0513
DOORS 1:45, DAILY 2:15, 4:25, 6:40, 9:00.

Alice in Wonderland
RESTRICTED
Warning: a sex version of the fairy tale. (R. W. McDonald, B.C. Dir.)
HAIDA 808 YATES STREET 382-4278
MATINEES FRI., SAT., SUN. 1:30, 2:45, 4:20, 5:50, 7:30, 9:15
MON.-THURS. 7:30, 9:15

SECOND FEATURE "KARATO— HAND OF DEATH"
MATURE very violent with scenes of sex. (B.C. Dir.)
COUNTING HOUSE CINEMA 1 BROAD AT BROUGHTON 383-3434
ENDS THURS.
A·P·E defies JAWS of Giant Shark
COLOR
Not to be confused with KING KONG
APE 6:45, 9:50 KARATO 8:20

Academy Award Winner!
GENERAL
THE MAN WHO SKIED DOWN EVEREST
A CRAWLEY FILM A NEW CINEMA RELEASE
COUNTING HOUSE CINEMA 2 BROAD AT BROUGHTON 383-3434
SHOWS NIGHTLY AT 7:15, 9:15

CINEMA SHOWCASE
FAMOUS PLAYERS THEATRES
MGM presents a STANLEY KUBRICK PRODUCTION
2001: a space odyssey
SUPER PANAVISION and METROCOLOR
GENERAL
CAPITOL 805 Yates 384 6811
NIGHTLY AT 8:00 ONLY

NIGHTLY AT 7:10, 9:15
RESTRICTED
Warning: Coarse language and violence throughout.—R. W. McDonald, B.C. Director
OAK BAY 2184 Oak Bay Avenue 598-2213
DUSTIN HOFFMAN LAURENCE OLIVIER
MARATHON MAN
A thriller
in Color a paramount picture

DENNIS HOPPER is . . .
"MAD DOG MORGAN"
—PLUS— "ZEBRA FORCE"
RESTRICTED
Warning: Brutality and violence.— R. W. McDonald, B.C. Dir.
CORONET 636 Yates 383 6484
ENDS THURS.
WEEKDAYS
MAD DOG AT 6:15, 9:25
FORCE AT 7:50 ONLY

BASED ON THE JAMES HERRIOT NOVEL
NIGHTLY AT 7:05, 9:05
GOLDEN AGE $1.00
NO FILM SHOW SUN. AFTERNOON OR MONDAY
GENERAL
ROYAL 805 Broughton 383 9711
It Shouldn't Happen to a Vet

TILLICUM DRIVE-IN Burnside at Tillicum 382 7531
OPEN FRIDAY, SATURDAY AND SUNDAY ONLY!

125 PETS and SUPPLIES

TROPICAL FINNS AND FOILIAGE
2719 Quadra St.
(North of Hillside)
385-1000
NEW SHIPMENT OF AQUATIC PLANTS AND TROPICAL FISH, JUST ARRIVED.
Special of the week, Red Swordtails, 2 for $1.69, reg. $1.19.
Serpae Tetra, 2 for 99c, reg. 69c.
Many new and unusual plants and fish to choose from.

POSTPONED
Vancouver Island Cage Bird Society. November 20th and 21st Show, has been postponed. Anyone holding admission tickets will be honored at a later date.

CIRCUMSTANCES FORCE GIVING up one spayed orange, black cat; Spayed poodle type dog (I get car sick); Male cocker type dog (I need children to play with). Responsible homes needed, or we go to Animal Heaven. 479-8008.

BLACK LABRADORS — CC REGistered. Grandsire national field trial champion. Chocolate dam. 2 generations, X-rayed, dysplasia clear and guaranteed. Ready to go. Phone Duncan, 748-8689, eves.

HANDSOME BLACK AND WHITE cat, like adult home. Neutered, shots, free. Part Persian cat, likes children, spayed, shots, free. 386-7017.

FOR SALE — REG. AND TATtooed Alaskan malamute, also ¾ malamute cross puppies. Phone 749-3651.

ONE-YEAR-OLD BEAGLE CROSS female for sale, not spayed, good with children. Wonderful watchdog. Offers. 479-1423.

NINE MONTH OLD SMALL Husky Collie cross. Has shots. Good family dog needs room to run, $10. 478-0517 evenings.

GREATER SULPHUR CRESTED Cockatoo, very good talker, hand trained, must sell $1,000 or best offer. 604-274-3588 Vancouver.

DACHSHUNDS LONG HAIRED standard. Registered champion stock. For information 479-6379.

BLACK AND GOLD MIXED TOY poodle, will be ready to go Dec. 23, a good home a must. 474-1265.

FIVE AND TWENTY GALLON aquariums with accessories. 478-5803.

YOUNG BLACK MALE STANdard poodle. Great disposition, $200 to good home. 656-5763.

HOUND HUNTING PUPPIES, Blue Tick and Bloodhound cross. 656-3187 or 656-4359.

TUDOR CATTERY HAS A LIMITed number of Persian kittens for sale. 598-4958.

FREE TO GOOD HOME, BOISterous 9-month dog. Needs space and affection. 382-3533 after 6 p.m.

P.B. OLD ENGLISH SHEEP DOG puppies for sale. Phone 112-285-3691 after 6 p.m.

2 GOPHER SNAKES FOR SALE, $30 each with cage. Wanted, hamsters. 382-0544.

ADORABLE KITTENS WANT good homes. Phone 592-7370.

20-GALLON TANK, CANOPY AND stand, $75. 595-2549.

FREE ONE FEMALE PUP, 9 weeks old, mixed breed. 383-4553.

CUTE AND CUDDLY POODLE pups, registered. Phone 478-5487.

HEATHERBELL SCOTTISH TERrier puppies. Phone 479-2651.

HAPPY HEALTHY PUPS, LAB cross, $15-$10. 478-3886.

DOBERMAN PUPPIES, MALES, $100; females, $75. Phone 382-9090.

25 CANARIES. WILL SELL THE lot for a reasonable offer. 477-5692.

POMERANIANS FOR SALE; DOG for good home. 382-0230.

MALE ST. BERNARD, 9 MONTHS old, good with children, 658 5859.

SMALL PUPS FOR SALE, $20 each. Phone 384-8508.

TWO YEAR-OLD BRITTANY Spaniel, good hunter. 598-3226.

127 CHICKS, POULTRY, HATCHING EGGS SUPPLIES

9 PUREBRED MILLE FLEUR Bantams, very lovely, $$25. 656-4296.

MUSCOVY DUCKS, 5 MONTHS old. 384-0790.

SEXLINGS CHICKENS 6 OR 32. 474-1265.

128 LIVESTOCK SUPPLIES AND EVENTS

GOATS: 2 PUREBRED, GOOD milkers; 2 doe kids. Horses: 14.5 hh, 14 years, Morgan Arabian chestnut, $250; 11 hh, 7 year Sorrel pony, $150, both exceptionally gentle, well behaved. Good for beginners. Must be good homes. Tack available. 478-1156.

REG'D ANGLO-ARAB GELDING by champion Arabian Sa'ika out of champion Anglo Alteza at 16 months. He's prime for training to your taste; good show prospect. Call Linda at 656-5461 or 592-4282.

BLACK REGISTERED WELSH pony mare for sale, 12 years 12.0 H.H. Excellent first pony, experienced in Pony Club, shows, and games. Genuine reason for sale, to approved home only, 652-2737.

REGISTERED KANATA GELDing 14 hands 4½ years, quiet, schooled English and Western. Asking $300, $400 with English tack. 478-3759.

REGISTERED HALF ARAB mare for sale. Good riding horse. Reasonable to suitable home. 478-0579.

BOARD FOR HORSE IN METchosin area, lighted ring, box stall. Also small cottage to rent on adjoining property. 478-8069.

FOR YOUR HORSE SHOEING and trimming, cold or hot and corrective shoeing. Call Allan Card at 652-3257.

REG. YEARLING THOROUGHbred filly (Roan). Good size. By Kaliedoscope. Phone Courtenay, 334-2639 after 6 pp.m.

QUALIFIED HORSE SHOEING and trimming. Dan McPherson, Victoria, 477-3226 or Duncan 746-7926.

DISPERSAL SALE, ENTIRE herd of Herefords must go, 4912 William Head Rd. View on Saturday-Monday or Tuesday.

CHOICE STOCK: JERSEY FAMIly cows, almost fresh half semintal heifers and steers, offers. 384-1216, office hours.

WANTED, MILK QUOTA AND cows. Reply Victoria Press. Box 783.

6-YEAR ANGLO-ARAB GELDING. 16" western saddle, used twice. 478-8235.

FALL WHEAT, OATS AND vetch seeds. $10-100lbs. Straw, $1.50 bale. 652-1875.

4-YEAR-OLD HOLSTEIN COW with twin veal calves, $325. 478-6293.

2 HORSE DELUXE THOROUGHbred size trailer, slightly used. Phone 382-0347.

ONE 8 MONTH OLD BLACK Angus heifer. 474-1265.

130 HEAVY EQUIPMENT and MACHINERY

MUST SELL
1971 KW. C.O.E., rebuilt 290 Cummins, R.T.O. 9513, tandem 38,000, rear ends with or without contract. Phone Stu at 383-4054 after 5.

PORTABLE SCREENING PLANT for soil or gravel, 10 screens ⅜" to 1½" ready to go. 478-9657 after 6.

YANMAR SMALL DIESEL TRACtors. Industrial and Marine engines now available at Stanwood Equipment, 652-1231.

CRAFTSMAN FLOOR MODEL drill press, ½ inch chuck, complete with mortise attachment and chisels. Phone 477-7466 after 5 p.m.

73 L.T. 9,000 DUMP. 671 ENG. 13 speed, H. plate with works. 478-9657 after 6.

'69 "WHITE" CHUNK TRUCK with husky loader. H plate, job available. Asking $30,000. 743-2923.

1974 CAT 941, BACKHOE, 1400 hrs. $30,000. 652-3898, 478-1874.

135 FARM IMPLEMENTS

FERGUSON 9N TRACTOR, 3 point hitch, power take-off, $950. Phone 656-2804.

MF
Massey Ferguson
STANWOOD EQUIPMENT SALES LTD.
Industrial—Agricultural TRACTORS
6805 VEYANESS
652-1231
"YOUR LOCAL MASSEY DEALER"

J. GRIEVE MOTORS LTD.
7855 E. SAANICH RD.
652-1642 days 652-4192 eves.
Have Vancouver Island's largest stock of good used and reconditioned farm tractors and equipment.

LEASE VEHICLES

LEASE A VOLVO
Phone Jim Bryson 384-1161
Brian Holley Motors
3319 Douglas St.

150 CARS FOR SALE

McCALLUM
DATSUN
VOLVO
McCallum Motors Ltd.

DOWNTOWN
1101 YATES AT COOK
382-6122 Dlr. Lic. 00850A

COLWOOD
1826 Island Highway
478-1741 Dlr. Lic. D-00850A

PREMIUM TRADES
IMMACULATE

69 MERCEDES 280 SE AT, PS, PB, AM-FM radio, leather interior, air conditioned. Only 55,000 mi.
76 MAVERICK 4-dr., 6-cyl., AT., PS, PB, radio, radial tires $3995.
75 FIREBIRD AT, PS, PB, air conditioned, radio, radial tires. Only 8,000 mi. $5495
75 FIAT X19 sports cpe., 4-spd., radio. Low miles. $4195
73 PLYMOUTH SEBRING AT, PS, PB, radio, vinyl roof. $2995
73 TOYOTA PICKUP $2595
72 VOLKS 411 S.W., 4-spd., radio, radial tires $2495
72 CORTINA S.W. radio $1995
70 FORD GALAXIE 500, 2-dr. HT, V-8, AT, PS, PB, radio $1695
71 BUICK RIVIERA 2-dr., HT, AT, PS, PB, stereo tape, air conditioning, cruise control, vinyl roof, radial tires.

ALL BCAA TESTED

Brian Holley MOTORS LTD.
VOLVO
FIAT
LANCIA

UNDER $1000

71 TOYOTA Corona, 4-dr., radio, radials $989
68 ENVOY Epic wagon, 35,000 miles, 4-speed $899
67 MARQUIS, 2-dr., hardtop, full power, air and leather $895
65 RAMBLER wagon, one owner, 4-dr., Turquoise $965
65 RAMBLER wagon, 6-cyl., side valve motor, new clutch $689

Brian Holley
Central
2 Blocks North of Mayfair Mall on Douglas
384-1161 Dealer Lic. 00303A

STOCK REDUCTION
SALE

75 VALIANT	$3521
74 ASTRE auto.	$2226
74 HORNET auto.	$2091
72 DUSTER V8 Std.	$2727
71 TRIUMPH GT 6 plus	$1997
69 CUTLASS Supreme	$1668
69 MAZDA wagon	$ 957
69 FORD Galaxie	$1377
67 FAIRLANE	$ 852
65 RAMBLER wagon	$ 415
73 DODGE 9-pass. wagon	$2650
70 VW Super Beetle	$1281
74 FORD ½-ton Explorer	$3458
73 FORD ¾-ton van	$3266
73 FORD ½-ton Explorer	$3566
67 CHEV pickup	$1019
69 SCOUT auto.	$ 991
8-ft. Import CAMPER	$ 856
Electric GOLF CART	$ 490

B. MADSEN
MOTORS LTD.
DRIVE A LITTLE FURTHER AND SAVE A LOT MORE
2691 Sooke Rd., Glen Lake
478-5011 DL. 00569A

'67 MUSTANG, V-8 AUTOMATIC, 289, low mileage, radials. 477-0784.

1967 VOLKSWAGEN, 1971 ENgine, new muffler. 477-5602.

1963 FORD GALAXIE, TESTED runs good, $275 or offers. 479-8486.

63 ACADIAN HARDTOP, AUTOmatic, radio, good shape. 478-9706.

'64 FALCON, 6-CYLINDER STANdard, first $200 takes. 385-8232.

ENSIGN CHRYSLER PLYMOUTH

ENSIGN SAYS LOOK AT OUR SALE PRICES

BANK FINANCING
13.5%— annual % rate O.A.C.

69 Chrysler
NEWORT
$55 FOR 36 MOS.
$1492

70 Toyota
SPRINTER
NO DOWN PAYMENT
$36 FOR 36 MO.
$991

72 Cortina
2 DR. SEDAN
NO DOWN PAYMENT
$36 FOR 36 MO.
OR
$991

75 Toyota S-W
71 Mustang
69 Chrysler
75 Mercedes Benz 280S
74 Jaguar XJ6
73 Satellite Regent, S-W
71 Fury II
66 Olds Toronado
70 Toyota
72 Mercury Villager, S-W
70 Chrysler 300 Conv.
75 Valiant
76 Duster
74 Ranchero Squire
75 MGB
73 Mustang Grande
71 Toyota
75 Scamp
75 Ford LTD
70 Rambler
72 Cortina
74 Malibu Classic
75 Monaco
74 Mazda 808
71 Chrysler
73 Buick
74 Torino S-W
75 Volks Bug
76 Dodge Colt
75 Torino, S-W
75 Ford Custom 500
72 Comet
75 Chrysler Newport
76 Volare
75 Gran Fury
73 Volvo 145E S.W.
74 AMC Gremlin X
69 Austin 1800
71 V.W. Beetle
74 Fury III
74 Gran Torino
71 Buick Skylark
72 Olds Cutlass Supreme
68 Ford Falcon
73 Pontiac Firebird
72 Valiant Scamp

Choose From Over 200 New and Used Units

ENSIGN
Chrysler-Plymouth Ltd.
DOWNTOWN
YATES AT COOK
Dealer licence number D495A
386-2411
Open Weekdays Till 9:00

'73 AMX, A-1 CONDITION, LOW mileage, 360, V-8, 3 speed auto., power steering and brakes, ralley suspension, dual exhaust, tinted glass, black vinyl roof, color Trans Am red. Phone 479-5558 after 6 p.m. Open to offers.

1969 NOVA SS 375-396 M.22, 4:56, Hooker, Holley, Accel, M-T, Lakewood, Mr. Gasket, Hurst, Hi-Jackers, U.S. Mags, Goodyear Polyglas GT, Hardwood Pro Scoop, Gauges, Tach; 940 Lawndale Avenue, 598-1583.

'65 BEAUMONT SPORT DELUXE, V-8, automatic, new exhaust, plugs, etc. 3 spare tires, good car for wife or kids, $950 or offers. Phone 477-9971 after 5.

1974 FIREBIRD ESPRIT, 44 INCH Holly, wide radials, extras, $4,600 firm. 1937 Plymouth sedan, partially restored, $2,500 firm. 477-5743.

RAMBLER SUPER, 1961, TESTed, good running condition and transportation, $225 or offers. 383-6942.

1972 OLDS CUTLASS SUPREME, 2-door hardtop, buckets, console, vinyl roof, excellent condition. 652-1533.

151 SPORT, IMPORT CARS

WILLE Has

68 DART 2-Dr. Ht., 6, auto.	$1695
70 FORD Pickup Camper	$3295
70 FORD ½-ton w-canopy	$2195
72 SUPER Beetle	$2195
73 MAVERICK, 6, auto.	$2495
73 DODGE ¾-ton, canopy	$4295
73 SWINGER 2-Dr. Ht., 6	$2595
73 MUSTANG Grande	$3195
74 GREMLIN X, 19,000 miles	$2895
74 MUSTANG Ghia, 6, auto.	$3895
74 TOYOTA ½-ton, auto.	$3195
74 TOYOTA ½-ton, 4-speed	$2995
76 CHEV. ½-ton, canopy	$4495
76 DART, Factory warranty	$4595
76 VANGUARD 22' Motorhome	$17,950
77 STREET VAN conversion	$7895
77 DODGE Van conversion	$5795

Many more to choose from

NOVEMBER SPECIAL OFFER!
$300 OFF
WINDOW PRICES ON '76 Dart's and Fury's
6 MODELS TO CHOOSE FROM WHILE STOCK LASTS
WILLE MOTORS LTD.
Dlr. D-13645
3240 Douglas at Cloverdale
382-2313
OPEN 9 A.M. to 6 P.M.

PAINTER MOTORS LTD.
1513 Quadra at Pandora

74 LINCOLN Mk IV	$9800
72 TOYOTA Celica St.	$2195
72 DATSUN 510 wagon	$1,95
72 MG MIDGET, radials	$2295
72 DUSTER, 340 auto.	$2795
72 DATSUN Fastback 1200	$1595
71 MUSTANG Mach 1	Offers
70 CHEVELLE 13,000 mi.	$769
70 COUGAR XR-7, 428CJ	$2595
69 MUSTANG 6, auto.	$1795
69 CHEVELLE convertible	$1995
69 MUSTANG, V8, auto.	$1995
69 CUTLASS 442, air	$2395
68 IMPALA H.T., V-8, auto.	$495
67 CUTLASS 2-Dr. H.T.	$1295
67 MONACO 500, loaded	$995
65 CANSO Sport Deluxe	$1295

See RICK or SHARON for Personalized Professional Service
385-0122
D-00346A

1973 BUICK CENTURY REGAL, 350 V8, automatic, P.S., P.B., P.W. 2 door hardtop, vinyl, 44,000 miles, radio, tape deck, factory air, recent transmission overhaul. New brakes, new radials, top condition, $3,950 or offers. 652-2275.

1968 GT MUSTANG FASTBACK, 302, 4 barrel, headers, 3 speed, Torquer manifold, radio, tapedeck, Ralleye rims, new tires, brakes and front end. No rust. $2,200. 478-9575.

1974 FIAT SPYDER, 1974 FIAT 128, 1971 Volvo 164, 1967 Volvo 122, 1972 Datsun pickup, 1971 Datsun pickup. Will accept automatics in trade, Dereck Weston Motor Co. We lease new cars and trucks. 386-6351 or 598-3955.

1974 PINTO WAGON 4 SPEED, radio, etc., 28,000 miles. Very clean. $1985. Appointment to see 384-1721, 477-0510. Sports Classic Cars, 2825 Bridge. D13451.

1974 PINTO AUTOMATIC, RADIO, deluxe, exterior trim. Immaculate condition. $1985. Appointment to see 384-1721, 477-0510. Sports Classic Cars, 2825 Bridge. D13451.

1966 VW BUG, RADIO, NEW tires, brakes, battery, low mileage, very clean, well maintained, ideal ladies car, call Ken 388-5528 days, 385-6213 evenings.

1975 TRANS-AM 400, AUTOMATIC trans. Power steering, power brakes. Mint condition. Must sell, $6500 or best reasonable offer. Call Ross, 656-1041, 656-5695.

1970 FORD FAIRLANE 500 2-DR. H.T., V-8, auto, p.s., p.b., radio, tested. B & B CAR SALES, 3233 Douglas, 385-4121. D. Lic. 00794A.

1957 CHEVROLET SEDAN, GOOD stock 6 cylinder engine, solid body, radio, automatic, good investment. Asking $400. 477-5242.

1965 PLYMOUTH, 4 DOOR sedan, in good shape. Exterior okay, interior as new. $550. 665 Gorge Road East. 384-2166.

1967 2 DOOR RAMBLER AUTOmatic, city tested, winter tires. $400 or best offer. Call 592-2696 after 6 p.m.

'65 FAIRLANE STANDARD, tested till October '77, mechanically sound $425 or best offer. 382-6781.

1964 VALIANT V-200 4-DOOR Sedan, 6-cyl., auto, $575. B & B CAR SALES, 3233 Douglas, 385-4121. D. Lic. 00794A.

RARE
'64 Camino re-built 327, turbo-automatic, power steering, needs some body work. $1500. 478-4248.

CONVERTIBLE
1965 Chrysler, all power equipped. excellent condition, increasing in value. 658-8119.

1971 DATSUN 1200 FASTBACK, 4-speed, radio, $1,075. B & B CAR SALES, 3233 Douglas, 385-4121. D. Lic. 00794A.

1964 PONTIAC STATION WAGON, good running condition, AM-FM radio, $200; work done on transmission. $450. 382-9095.

1974 DODGE MONACO 4-DOOR sedan, vinyl roof, P.S., P.B., excellent condition, $3400. 385-1401, 384-9116.

'71 TOYOTA COROLLA, AUTO. trans., 4 door, 35,000 miles. Student must sell, $1300 or best offer. 385-3807 after 4:30.

1971 DODGE STATION WAGON, V-8, automatic, power steering, new tires, 59,000 miles. $1995. 592-9289.

MUST SELL. 71 MERCURY MONtego, low mileage, excellent condition, many options. View at 3431 Doncaster or phone 652-3893.

57 VAUXHALL VELOX, 64,000 miles, 6 cylinder engine, runs well, needs some body work. $150. 352-8963 mornings.

1967 DODGE DART, SLANT. 6, automatic 4-door sedan, good tires, new paint job. $950 or best offer. 595-3378.

1970 DODGE 4-DOOR, P.B., P.S. Ready for the road. Must sell this week. $1450 or best offer. Phone 479-4009 after 3 p.m.

1972 TOYOTA MARK II, 6 CYLINder, power steering, power brakes, 4 speed, low mileage. $2,900. 592-2860.

1973 LINCOLN CONTINENTAL town car, immaculate condition; asking $5995. Must sell. Phone 595-1010 any time.

1976 CHRYSLER TOWN AND Country station wagon, fully equipped, low mileage. 385-7970.

1971 LTD, FULLY EQUIPPED, 47,000 miles, excellent condition. Phone 592-9873.

1956 FORD HARDTOP, SELL OR trade. Can be seen on East Sooke Rd. 478-7968, ask for Richard.

1960 AUSTIN CAMBRIDGE, $90 or best offer. Needs work. Phone after 4:00, 598-3437.

71 VEGA KAMMBACK, FLOOR shift, mags, new tires, radio, 57,000 miles. $1000. 478-0995.

68 DODGE CORONET 500, 2 door, air conditioning; sacrifice $600. 598-7791.

66 FORD 4-DOOR, REBUILT trans., good motor, clean; tested until September '77. $600. 595-8129.

68 FAIRLANE FASTBACK, $800 or offers. 63 Chev. station wagon, $300 or offer. 479-3004.

68 TOYOTA, AUTOMATIC, NEW tires, radio, etc., good condition. $900 firm. 477-8126.

'65 PLYMOUTH FURY AUTOmatic, brakes and engine need work. $150. 384-6069.

'63 VOLKSWAGEN SQUAREBACK, running condition, needs work. $300. 592-3231.

FOR SALE 1959 VOLKSWAGEN Beetle $250 or best offer. Call between 9-5, 384-4232.

70 TOYOTA CORONA, AUTO., 4 door, radials, winterized. 383-5102.

1973 CUDA 340, LOTS OF extras. 478-0049 after 6 p.m.

150 CARS FOR SALE

THREE POINT MOTORS
Mercedes-Benz
DATSUN

76 TOYOTA 1600
Corolla, 9,500 miles $3,395
76 BMW 2002
sun-roof, 7,000 miles $7,595
75 BEETLE
Fuel injection, AM-FM $2,995
75 DATSUN B210
Only 5,500 miles $3,595
75 MAZDA
Station Wagon $3,595
75 DATSUN 710
4-door, vinyl roof $3,695
75 FORD
Gran Torino sedan $3,995
75 RABBIT
4-door, 9,000 miles $4,095
74 DATSUN B210
Automatic $3,295
74 COMET
Only 12,000 miles! $3,395
74 PICKUP
Datsun Sportruck $3,395
74 SPITFIRE
Triumph convertible $3,595
74 DATSUN 710
Station wagon $3,795
74 VOLVO 144
Grand Luxe $4,795
73 MAZDA RX3
Sporty rotary coupe $1,995
73 MAZDA
Station wagon $2,395
73 FORD LTD
Beautiful Brougham $3.195
73 TOYOTA
Corona, 17,000 miles $3,395
72 PICKUP
Datsun Sportruck $2,595
71 PONTIAC
Lemans 4-door hardtop $2,395
70 SUNBEAM
Automatic, 36,000 miles $1,695
69 CORTINA
51,000 miles $1,095
62 OLDS
Delta 4-door hardtop $1,395
66 BUICK
Special 4-door sedan $1,095

2620 GOVERNMENT at HILLSIDE
385-6737
Dealer Licence D-00740 A

De Pape

67 ROLLS ROYCE
Truely Beautiful. View it today!

75 CORVETTE
350 4-speed, P.S., P..B, Power windows, tilt and telescopic steering, real sharp. Raised lettered tires.

76 FIREBIRD
350 V-8 auto., P.S., P.B., only 1500 miles, BARGAIN PRICED.

74 GMC Jimmy
4x4, 350 V-8 auto, P.S., P.B., extra large tires, only 13,000 miles, a very well maintained one owner vehicle.

75 NOVA SS
350 4-speed. P.S. mags, raised white letter tires, buckets, RARE!

74 CADILLAC
d'elegance model, coupe de ville. Full power options, plus air, stereo, 20,000 miles, traded to us by the original owner to one of our later model luxury cars.

76 CORVETTE
Fully loaded including L-82 engine, power windows, power steering, tilt and telescopic wheel, air conditioning, leather interior, only 1500 miles. Priced to sell.

72 VEGA GT
Striping mags, 4-speed, radio
Bargain $1695

76 HONDA CIVIC
Hatchback, radio, like new
Bargain $2895

73 GMC ¾ TON
Super Custom, V-8 auto., power steering power brakes, radio plus many extras.

73 Datsun 240Z
sunroof, 4-speed, vinyl top, one owner, very sharp

70 Firebird
350 V-8 auto. Stereo tape. Exceptionally clean. Vinyl top.

69 PONTIAC wagon
Catalina model, P.S., P.B., tilt steering wheel, air conditioning. Mechanically excellent. Test drive it today!

Many More
DePape Motors Ltd.
?0 JOHNSON ST 384-8035
D-00264A

J. C. Motors Ltd.

837 YATES	384-0921
74 CORONA MK II	$3495
72 CORTINA	$1295
72 GRAN TORINO Wagon	$2495
72 MGB radials	$2995
71 CHARGER V-8, auto.	$2195
70 PONTIAC sdn.	$1295
69 R.VIERA loaded	$2995
69 CHEV, wagon, V-8 auto.	$1 95
68 FALCON wagon, std.	$1295
68 FORD wgn.	$1495

D-00115A

1968 FIREBIRD, 350, 1 LADY owner, 2-speed automatic, P.S., PB, well maintained, city tested, best offer. Phone 598-8722 after 5 p.m.

1972 MERCURY STATIONwagon, automatic, power steering and power brakes, excellent condition. Asking $1950. Call after 6:00 p.m. at 477-0808.

$1275
1969 LTD 2-door hardtop, P.S., P.B., etc. Excellent condition throughout, 384-8970.

1965 BUICK LESABRE, URGENT, must sell. Will consider $300. Good mechanical condition. Recent paint. 592-7508.

150 CARS FOR SALE

peter pollen ford
FORD

7 DAY MONEY BACK GUARANTEE

Buy With Confidence "With Victoria's Finest Used Car Guarantee"

76 Ford F150
4 WHEEL DRIVE DELUXE CANOPY
POWER STEERING, POWER BRAKES, RADIO, LOW MILEAGE
$6295

76 Ford ¾ ton
V8, AUTO., POWER STEERING, LOW MILEAGE.
$5495

75 VOLKSWAGEN
RADIO
PRICED TO SELL AT
$2495

75 PINTO
AUTOMATIC, RADIO
$2895

75 PINTO S.W.
AUTOMATIC, RADIO
$3195

75 FORD S.W.
9 PASSENGER, ROOF RACK, FULLY DELUXE
$4495

75 FORD ELITE
FULLY DELUXE WITH FACTORY AIR
$4995

74 FORD
TORINO, 2 DR HARDTOP, VINYL TOP
$3395

GOVERNMENT TESTED

BANK FINANCING

PETER POLLEN FORD
YATES AT COOK
384-1144
D00745A

'75 DATSUN 710, 2-DOOR SEDAN, 4-speed, radio, low mileage, $3500; '68 Buick Skylark, 2-door hardtop, 350V-8, all power, radial tires, $1700; '75 Chev Suburban, Silverado ¾-ton, many extras, $6200; '68 Acadian Beaumont, 4-door station wagon, all power, $1600; '60 Humber Classic, 4-door automatic, many extra parts, $300; 749-3352, 748-1276, 748-3037.

1972 MUSTANG CONVERTIBLE, light blue, white top, 302 automatic, extra snows, 53,000 one-owner miles, excellent condition. Best offer. This beauty is a good investment. 388-7858.

MUST SACRIFICE 70 CHEV. IMpala 4-door sedan, just tuned up, all new brakes, good rubber, if necessary will paint and do body work as it is already scheduled. Best offer takes. 382-0618.

1936 FORD SEDAN DELIVERY, excellent restorable condition, best offer, no triflers. 479-9453.

1964 HUMBER S-S STATION wagon, needs body work, offers. 592-4384.

1967 CONTINENTAL 2-DOOR hardtop, A-1 condition. 383-5901. $2000.

1961 HUMBER SUPER SNIPE, fairly good condition, offers. 386-9602.

1970 CHRYSLER IMPERIAL, all-electric, air-conditioned, Michelin tires, $1850. 595-3315.

1960 CORVETTE, STOCK CONDItion. 383-0224.

72 DATSUN FASTBACK, $975 FOR quick sale. 656-6806.

72 PONTIAC STATIONWAGON, $2,900. 479-2378, after 5 p.m.

63 CHEV 4-DOOR AS IS. BEST offer will deliver. 478-7323.

1961 ANGLIA, GOOD CONDITION, $400 or offer. 592-4384.

1972 VOLKSWAGEN BEETLE, excellent condition, radio, 478-2015.

FOR SALE '57 CHEV. BELAIR, 2-door post. 478-0009.

MUST SELL 1969 VOLVO 144S, NO reasonable offer refused. 592-4561.

'67 COUGAR, ONE OWNER, EXcellent condition, $1,600. 592-6456.

150 CARS FOR SALE

DOUGLAS
VOLKSWAGEN
PORSCHE
AUDI

TOP TRADE-IN ALLOWANCES

DEMONSTRATORS
76 VW DASHER. Automatic, hatchback radio and metallic paint. $6395
76 AUDI FOX. 4-door, 4-speed with leatherette and radio. $6245
76 VW 7-passenger bus. 4-speed and radio. Only 6,000 miles! $6995
76 VW SCIROCCO. 4 speed, metallic paint, 6,000 miles and balance of factory warranty. $5595
76 VW RABBIT sedan, 4 speed, radio, and only 6,000 miles $4195

VW TYPE IIs
(Window Vans, Buses and Campers!)
Good Selection, All Types and Models from $3495 to $9445!

RABBIT TRADES!
74 AUSTIN MINI "1100." 4-speed, 24,000 miles. $2095
74 ASTRE "Woody" wagon. 4 speed, radio, one owner! $3295
73 VEGA hatchback, automatic, radio, 16,000 miles. $2495
73 PINTO 2 door, 4 speed and radio. $1995
71 DATSUN "510" 4 door sedan. 4 speed, and immaculate! $1695

STILL A GOOD SELECTION!
New and Demonstrator '76 Models!
All at Fantastic Savings!

100% FINANCING O.A.C.
SCOTIA PLAN

Douglas Volkswagen Ltd.
Porsche - Audi
3329 Douglas Street
388-5466
Dealer Licence 00341A

1975 BUICK LESABRE CUSTOM. Only 11,000 miles, red and white 2 dr. ht. Mint condition with power windows, trunk seat door locks and air conditioning, cruise control deluxe interior, equipped to tow a boat or trailer. A real luxury car at a real affordable price. To view, see Coastline Trailer Centre. 1621 Island Highway. 478-0933 D-13719.

BANK MANAGER'S 1974 OLDS Cutlass Supreme, excellent condition, 2-door, blue metallic with black vinyl roof. Consol-automatic, ps, pb, sculptured bucket seats. Other options. Special terms arranged. 592-9520.

ARTS CAR SALES
310 BAY 383-8302
CARS AT LOWEST PRICES ANYWHERE D-00286A

1970 MERCURY MARQUIS Brougham, 429 V-8 automatic, power steering, power brakes, 1 owner, good condition. $1800. 658-8614.

73 TOYOTA 1600
Auto. Corolla, 37,000 mi. $1950. 385-0039.

1974 VEGA DELUXE, LOW MILEage, immaculate condition, open to offers, phone 382-9549.

1973 COUGAR, AUTOMATIC, PS, PB, 30,000 miles, excellent condition, $2600. 479-7767.

1974 FIAT, 128, IMMACULATE throughout, $2,300 or offers. 477-3401.

1968 CHEVELLE WAGON, 6, standard, new tires, radio, tested. 477-6006.

1967 CHEV. WAGON, AUTOMATic, mechanically good, body fair, $600 or swap for truck. 652-2538.

1964 BUICK LE SABRE, EXcellent engine, good condition, 58,000 miles, $325. 479-5991.

1966 OLDSMOBILE DELTA 88, 4-door hardtop, 1 owner, $695. 658-5720.

71 CAMARO 350 AUTOMATIC, 2 door, radio, excellent condition, low mileage, $3095. 592-6179.

1971 DODGE DEMON, SLANT 6, 3-speed stick, asking $1500. Phone 384-4063.

65 VOLKSWAGEN BEETLE, tested, $550 or closest offer. 598-8604.

'65 EPIC ECONOMY, 58,000 miles, tested, good transportation, $295. 382-5965.

1973 GREMLIN X. NEEDS SOME repairs. Offers. 478-3184.

1976 WHITE CADILLAC COUPE, with warranty, phone 595-2857.

MUST SELL, 73 DATSUN 610, IN good condition. 652-3743.

1965 AUSTIN 1800, CLUTCH gone, offers. 478-8506.

1963 VW BUG, $450. 595-8286.

150 CARS FOR SALE

PLIMLEY
BRITISH LEYLAND
1010 Yates
382-9121

THE BIG EVENT!
SELL ALL 76 STOCK AT REDUCED PRICES

1975 G.M.C. 4X4
Sburban Scotsdale, 350 V-8, heavy duty shocks and brakes, 9-passenger seating.
$6995

74 JAGUAR XJ12, dark green, 4-door, luxury sedan $12,295
74 TRIUMPH TR6, powerful 6 cylinder convertible $4695
74 VOLKSWAGEN BEETLE green, 4-spd. $2695
74 AMC GREMLIN White, very clean $2395
74 PINTO 4-Spd., 2-dr., bronze $2695
73 TOYOTA WAGON A.T., clean, economical and practical $2195
73 MAZDA RX3 coupe, immaculate $2495
70 MAVERICK 2-Dr., 3-spd., recent engine rebuild $1245
69 MAZDA 1500 4-Spd., 4-dr., unbeatably priced $795
69 AUSTIN MINI, Green., low mileage $895
68 AUSTIN 1800 $995

FOR THESE AND OTHER FINE UNITS, CONTACT ONE OF OUR SALESMEN.
Wes Downey
Rick Restell
Randy Prime
Paul Croy
Dealer Licence 572A

HORWOOD MAZDA
DOWNTOWN
810 Johnson at Blanshard
385-1451
Dealer Licence D-00803A

DEMO SALE
EXAMPLE:
MAZDA 1800 PU. HD rear bumper, HD moulding. Low mileage $3495

USED CARS

75 VW Beetle	$3195
74 DATSUN Auto.	$2895
74 FIAT 128	$2395
74 DATSUN 710, Ht.	$2895
74 MAZDA 808 coupe	$2695
73 MGB convertible	$3195
73 RX3 coupe	$1995
71 BUICK Ht., air.	$1595
71 VW 411 sedan	$1695
70 CUTLASS Ht.	$2595

NO REASONABLE OFFER REFUSED

COLWOOD LOT
1619 Island Hwy.
478-8211 Dlr. Lic. D-01264A
TUES.-FRI. 9-6
SAT., 9-5

74 VOLKS Beetle	$2895
73 PINTO S.W.	$2595
71 TOYOTA PICKUP	$1495
66 BUICK Skylark	$995
66 CHEV Caprice	$995

ALL CARS CARRY PRICE TAGS
100% FINANCE O.A.C.
Bank of B.C.

59 BUG, BALANCED AND BLUE printed, 1650 c.c. newly built cam, headers, two-barrel Webber, Hurst competition shifter, dual port heads, many extras. 125 h.p. $1,600. 388-4150. Or trade for large Honda.

—Classic '57 Ford retractable, $5,900.
—63 Olds Super 88, full power, $950.
—70 Maverick, 6 cylinder standard, $1,000.
—Call 384-3098 or 592-3540 after 4.

MATADOR X '75, AUTOMATIC trans, P.B., P.S., all weather heat and air, AM-FM stereo with rear speakers, tilt wheel, steel radials, security system, rear defroster, vinyl top. $4900. 382-6911.

'56 CHEV 2 DR. H.T., DARK METALLIC BLUE AND WHITE PEARL. 350 LT1 400 TURBO CORVETTE I.R.S. 4 WHEEL DISC BRAKES ETC. OVER $13,000 INVESTED. 384-5790.

1970 DUSTER, VERY CHEAP, needs work. 2500 Quadra Street, 386-6696.

1974 PONTIAC ASTRE HATCHback, as new condition, automatic, radio, low mileage. Phone 479-6343.

1974 CHEVY VEGA AUTOMATIC radio, rear defog, excellent condition, $2400 or best offer. 656-5433.

1973 MINI 1000, RADIALS, TAPE deck, snow tires. Phone 383-0379 after 5 p.m.

1971 CELICA. IMMACULATE condition, low mileage. $2400. 385-2914.

1965 PONTIAC STRATOCHIEF Wagon, V8, automatic, radio, 384-9826.

1962 VALIANT SLANT 6, WELL-maintained, mechanically sound. Asking $450, 477-3725.

150 CARS FOR SALE

Speedway MOTORS LTD.
AUDI PORSCHE
VOLKSWAGEN

'77 RABBITS
WITH FUEL INJECTION
TEST DRIVE ONE TODAY

CLEARING ALL DEMOS
at DEALS that Can't Be BEATEN

911 Porsche, met. gold
924 Porsche, red
Audi 100LS, brown
Audi Fox wagon, beige
Audi Fox wagon, red
Audi Fox sedan, white
Dasher hatchback, green
VW camper, white
VW camper, orange
VW Scirocco, met. silver
VW Scirocco, red
VW Rabbit, black
VW Rabbit, silver
VW Rabbit, brown
VW Beetle, silver

DOWNTOWN
971 Yates Street at Vancouver
Dealer Licence No. D-00186A
385-2115

CARS
ESQUIMALT AUTO MART LTD.
TRUCKS
480 Esquimalt Rd.
382-7195

WE MUST MOVE EXISTING STOCK
WE'RE DEALING

73 AUDI Fox 2-Dr.	$2495
73 VEGA 2-Dr. Wgn., at.	$2295
73 COUGAR, XR-7 Equipped, clean and sharp	$3895
73 DODGE CHALLENGER. Equipped, new paint. Sporty and clean	$3595
68 JAVELIN 2-Dr. Equipped, new paint. Sporty and sharp	$1695
68 COUGAR, Equipped, V-8, new paint, vinyl roof	$1995

TRUCKS TRUCKS

76 GMC ¾-ton 4x4 ft., winch, 15,000 miles	$7495
76 FORD F250 ¾-ton, V-8, 4-speed, P.S., P.B., radio	$4795
75 FORD F250 ¾-ton, V-8, 4-spd., P.S., P.B., radio	$4295
74 CHEV. CHEYANNE BLAZER, 4-wheel drive, V-8, auto., P.S., P.B., radio, air, 27,000 miles	$6495

Transportation SPECIALS
From $295 to $795
D-00856A

1974 PINTO STATION WAGON, 2300 cc automatic, A-1 condition, studded tires, $3000 or best offer. 479-7778.

69 AMBASSADOR, ONE OWNER, automatic, power steering power brakes, radio and air conditioning. Mint condition. Offers. 658-5448.

MUST SELL 1973 GRAN TORINO station wagon, 302-V8, automatic, P.S., P.B., immaculate condition, 543 Whiteside after 5.

1970 DODGE SWINGER 340, 4-speed, posi stock, high performance, $2900 or nearest offer. 384-3705 days.

71 PINTO TWO DOOR, 1600 FOUR speed, radio, reliable transportation. $1,350 or best offer. 383-7766.

'69 GTO
400, automatic, 70,000 miles, stock, A-1 condition. Since new. 112-334-2143, Comox Valley.

SACRIFICE — 1971 VOLKSwagen beetle. Top shape. Many extras. $1,500 or best offer. 658-5501.

'67 PONTIAC CONVERTIBLE 327 automatic. Buckets, new radials. Good condition. $800. 479-1460.

'73 AUSTIN MINI, MAGS, RADIals, tape deck, low mileage. 598-3627.

1965 VALIENT WAGON, SLANT 6 automatic, exceptional condition $675. 478-2075.

LOW MILEAGE '71 PINTO STANdard, reliable, economical transportation, $1175. 479-7429.

1963 FORD, GOOD SHAPE, extra parts. Quick sale, offers, 479-2269.

1967 MUSTANG FASTBACK GT, 289 cu. in., 4 speed, lots of extras, 479-5426. Shawn.

1970 TOYOTA COROLLA STATION wagon, $1000. Snow tires, radio. 592-6389.

VERY GOOD RELIABLE TESTed 1963 Hillman, $350. 478-6454 after 5.

69 Z28, 350, EXCELLENT CONDItion, $3400 or offers. 478-3026, 642-5455.

MUST SELL 73 CHEVELLE coupe, many extras, $3500 firm. 383-2585.

1973 Z-28, 350 LT-1. 4-SPEED. Lots of extras. 385-6850.

SEE THIS EXCELLENT 63 Rambler Classic 770. $475. 656-3991.

'67 FIREBIRD 400, PERFECT conditon, tested. Phone 598-5489.

'65 JAGUAR, 3.8S. EXCELLENT condition. 598-1521.

WOODLANDS PARK CEMETERY

TAKE NOTICE Queen's Park Hospital Society has secured conditional approval to the closing of Woodlands Park Cemetery, situated at 9 East Columbia Street, New Westminster, British Columbia, and to have the said cemetery converted to a park, on the conditions that:

(a) Queen's Park Hospital Society maintains the cemetery site in a closed condition;

(b) A shrine is established to commemorate all those buried in the cemetery;

(c) A surveyed grid is kept in order that any individual grave site can be found

Please forward any objections to the said closure to

EXECUTIVE DIRECTOR
QUEEN'S PARK HOSPITAL SOCIETY
C/O WOODLANDS
9 EAST COLUMBIA STREET
NEW WESTMINSTER, B.C.

Public Works Canada — Travaux publics Canada

INVITATION TO TENDER

SEALED TENDERS for the projects or services listed below, addressed to the Head, Tenders and Contracts, Pacific Region, Department of Public Works, Canada, 1444 Alberni Street, Vancouver, B.C. V6G 1A2 and endorsed with the Project Name, will be received until the specified closing time and date. Tender documents can be obtained through the above noted Department of Public Works, Vancouver office on payment of the applicable deposit.

Project

PR 87750 — Approach Renewal — Hope Bay, B.C.

Closing Date: 11:00 A.M. PST — 2 DECEMBER, 1976
Deposit: $25.00

INSTRUCTIONS

Deposit for plans and specifications must be made in the form of a certified bank chèque to the order of the Receiver General for Canada, and will be released on return of the documents in good condition within one month from the date of tender opening.

To be considered each tender must be submitted on the forms supplied by the Department and must be accompanied by the security specified on the tender documents.

The lowest or any tender not necessarily accepted.

H. D. Ladoucier,
Head, Tenders and Contracts,
Pacific Region.

NOTICE TO CREDITORS
IN THE MATTER OF THE ESTATE OF MARY WALTON, Deceased, late of Apt. 305-475 Quebec Street, Victoria, British Columbia.

NOTICE is hereby given that creditors and others having claims against the estate of the above named deceased are hereby required to send them to the undersigned Executor at P.O. Box 580, Victoria, B.C. before the 21st day of December 1976 after which date the Executor will distribute the said estate amongst the persons entitled thereto, having regard only to the claims of which it shall then have had notice.

THE ROYAL TRUST COMPANY
Executor
by Crease & Company,
its Solicitors

LUNDS
926 FORT ST

AUCTION
TONIGHT 7 P.M.

OAK BEDROOM SUITE
2 BRITISH SASH PISTOLS
MAH. CHINA CAB.
DINETTE SETS
CHESTERFIELD STES.
CEDAR LINED CHEST
HIDE-A-BED
BUCKSKIN CHESTERFIELD
FR. PROV. TABLES
8 PCE. EBONIZED DINETTE STE.
BY KNECHTEL

LUNDS AUCTIONEERS & APPRAISERS — PHONE 386-3308

Changing ways undo suspects

Doubling of the B.C. Ferries fares may prove beneficial after all, if only as an unexpected crime fighter.

Three Vancouver area men are expected to appear in Provincial Court Monday charged in connection with an overnight break-in and theft of a small amount of cash Friday at the Sidney Chevron service station.

The arrest made Saturday by Delta RCMP was the result of a ticket seller at the ferries' Swartz Bay terminal becoming suspicious Friday morning by the manner in which three men paid their fares.

It was in change. All $22 of it.

Building permits up $20 million

Total value of the 3,938 building permits issued in Victoria so far this year is estimated at $65.2 million, about $20 million more than the first nine months of last year, when 850 fewer permits were issued.

There were 408 permits issued last month, the greatest number for one month since 1973, with value estimated at $10,301,987.

Residential starts in the city in October included nine projects providing 384 dwelling units valued at $8,365,446, and one single-family home.

Largest single permit was for a 145-suite condominium on Gorge Road, valued at $4 million.

There was one 32-suite townhouse development in Victoria West, valued at $768,000, and seven apartment blocks providing 207 units, with a total value of $3.5 million.

Included in the permits was one for a $792,000 additon to the Art Gallery.

All-candidates

Gordon Head and District Ratepayers Association is sponsoring an all-candidates meeting at 8 p.m. Monday in Gordon Head Parish Church, San Juan and Tyndall.

NOTICE TO CREDITORS AND OTHERS
IRENE MAY CROSSMAN ALSO KNOWN AS IRENE MAY VERONICA CROSSMAN, DECEASED

NOTICE IS HEREBY GIVEN that creditors and others having claims against the Estate of the above deceased are hereby required to send them to the Executors, care of Jones, Branson, Emery & Carfra, Barristers and Solicitors, P.O. Box 1690, Victoria, B.C., before the 25th day of December, 1976, after which date the Executors will distribute the said Estate among the parties entitled thereto, having regard only to the claims of which they then have notice.

YORKSHIRE TRUST COMPANY
By their solicitors
JONES, BRANSON, EMERY & CARFRA

NOTICE TO CREDITORS AND OTHERS
IN THE MATTER OF THE ESTATE OF ELIZABETH MILLER FATT, late of 566 Simcoe Street, Victoria, B.C., deceased.

NOTICE IS HEREBY GIVEN that creditors and others having claims against the estate of the above named deceased are hereby required to send them to the undersigned Executor, at P.O. Box 580, Victoria, B.C., before the 22nd day of December, A.D. 1976, after which date the Executor will distribute the said estate amongst the parties entitled thereto, having regard only to the claims of which it then has notice.

THE ROYAL TRUST COMPANY
Executor
By its Solicitors
MESSRS. HORNE, COUPAR & COMPANY

"NOTICE OF PETITION FOR DIVORCE"
TO: RODERICK DOUGLAS MORGAN

Mary Morgan has filed a Petition for Divorce numbered 4801-19525 in the Supreme Court of Alberta, Judicial District of Calgary, asking that she be divorced from you.

Your whereabouts being unknown, this Court ordered service of the Petition for Divorce and Notice to Respondent on you by this advertisement. The Particulars for the basis of the Petition for Divorce are set forth in the Petition for Divorce and Notice to Respondent. A copy of the Petition for Divorce and Notice to Respondent will be mailed to you on request to Atkinson McMahon, Barristers and Solicitors, 750 IBM Building, 606 - 4 Street S.W., Calgary, Alberta T2P 1T1. If you do not file an Answer or Demand of Notice within 50 days of the date of publication of this advertisement, then you will not be entitled to further notice and thereafter the Petitioner may proceed and a relief claim may be given in your absence."

NOTICE TO CREDITORS AND OTHERS
RE: ESTATE OF FLORENCE IRONSIDE, Deceased

NOTICE IS HEREBY GIVEN that creditors and others having claims against the estate of Florence Ironside, late of Mount St. Mary's Hospital, 999 Burdett Avenue, Victoria, British Columbia, are required to send them to the undersigned Administrator at 540, 645 Fort Street, Victoria, B.C. before December 15, 1976, after which date the estate will be distributed among the parties entitled having regard only to the claims of which it then has notice.

DATED November 13, 1976.
ROBERT McGREGOR McKAY,
Administrator
Harman & Company,
540, 645 Fort Street,
Victoria, B.C.
Solicitors

NOTICE TO CREDITORS AND OTHERS
In the matter of the Estate of JUNE BERTHA FRANCES THERESA NICKSON, also known as JUNE B. NICKSON, Physiotherapist, late of 1758 Townley Street, Victoria, British Columbia.

CREDITORS and others having claims against the above estate are required to send full particulars of such claims to Messrs. van Cuylenborg & Gray, 850 Courtney Street, Victoria, B.C., on or before the 18th day of December, 1976, after which date the estate's assets will be distributed having regard only to claims of which the Executor shall then have notice.

LINA MARGUERITE NICKSON,
Executrix.
VAN CUYLENBORG & GRAY,
Solicitors

NOTICE TO CREDITORS AND OTHERS
IN THE MATTER OF THE ESTATE OF IDA LOUISE GARNSEY, late of 1013 Vancouver Street, Victoria, B.C.

NOTICE IS HEREBY GIVEN that creditors and others having claims against the estate of the above named deceased are hereby required to send them to the undersigned Executor at P.O. Box 580, Victoria, B.C., before the 15th day of December, A.D. 1976, after which date the Executor will distribute the said estate amongst the parties entitled thereto, having regard only to the claims of which it then has notice.

THE ROYAL TRUST COMPANY
Executor
By its Solicitors
MESSRS. HORNE, COUPAR & COMPANY

Police release names of car crash victims

Saanich police Saturday released the names of the two men killed in a single-car accident on Garnet Road, Friday.

Hari Sihota, 25, of 3473 Bethune, and Hakam Jasser, 22, of Lake cowichan, were pronounced dead on arrival at Royal Jubilee Hospital after the 9:53 p.m. accident.

Still in critical condition Saturday in hospital was Balwinder Daaliwal, 22, of Duncan.

Also in hospital were two other passengers, Karam Bains, 22, of Prince George and Swarn Grewal, 24, of Duncan whose conditions were reported as fair.

Police said the five were riding in a car driven by Sihota which struck a mound of dirt and gravel then landed nose-first on the other side.

An inquest will be held.

Special Offer

FOR PRIVATE PARTY CLASSIFIED ADVERTISERS

Use this handy coupon to place your Classified Advertisement and save money.

Name .....
Address .....
.....
Phone No. .....
Signature .....

FILL OUT AND MAIL, OR DELIVER IN PERSON TO

SPECIAL OFFER
Victoria Press Ltd.,
P.O. Box 300,
Victoria, B.C.
V8W 2N4.

No. of Insertions ..... Amount Enclosed $ .....

Your ad will run as soon as possible upon receipt of this coupon and payment, or please specify consecutive dates:

.....
.....

Classification Number ..... 10 WORDS MINIMUM

10 Words for 1 insertion in The Daily Colonist and Victoria Times: **$1.00**
10¢ for each additional word.

10 Words for 3 insertions in The Daily Colonist and Victoria Times. **$2.50**
25¢ for each additional word.

10 Words for 6 insertions in The Daily Colonist and Victoria Times: **$4.00**
40¢ for each additional word.

All ads must be written in regular classified style, and run on consecutive days.

All real estate, mobile home, rental and business advertising is considered to be commercial advertising and will not qualify for this special offer.

SEND CHEQUE or MONEY ORDER
— NO REFUNDS —

This coupon valid until Dec. 1, 1976

THE DAILY COLONIST AND VICTORIA TIMES

the Bay

CLIP AND SAVE THIS AD

It's money in your pocket— we're buying coins and paying top prices for them

CANADIAN SILVER DOLLARS

1935	$12	1950	$5
1936	$8	1951	$4
1937	15.50	1952	$4
1938	$21	1953	2.10
1939	$4	1954	4.50
1945	$80	1955	4.50
1946	$13	1956	4.50
1947 PTD	$90	1957	2.75
1947 ML	$90	1958	$3
1948	$350	1959-1966	$2
1949	$13	1967	2.50

CASED CANADIAN SILVER DOLLARS

1971	$8	1973	$3
1972	8.50	1974-1976	$3

SMALL CENTS

1922	4.50	1925	5.50
1923	$8		

FIVE CENT PIECES

1921	$475	1926 Far 6	$40
1925	$15		

FIFTY CENT PIECES

1888	$25	1899	19.50
1890	$150	1932	$17
1894	$35	1948	$40

Silver Coins:
Dimes, Quarters, Half Dollars—
1966 and earlier: **190%** of face value.
1967: **125%** of face value.
1968: **116%** of face value.

Prices subject to market changes.

Out of city customers, please send your coins in by registered mail only for this offer. **Phone 385-1311**

Coin Shop, Main Floor

Hudson's Bay Company

Econo-Mart

A CANADIAN COMPANY

If You Are Looking For A Food Store That Has . . .

"LOW PRICES!"

WE'RE ECONO-MART
YOUR DISCOUNT FOOD STORE WITH EVERYDAY SAVINGS!

OPEN 7 DAYS A WEEK

LOTS OF FREE PARKING

store hours;
Mon.-Wed. 9 a.m.-6 p.m.
Thurs., Fri. 9 a.m.-9 p.m.
Saturday 9 a.m.-6 p.m.
Sunday 10 a.m.-6 p.m.

STORE LOCATION:
4440 W. SAANICH ROAD
Royal Oak Shopping Centre,
Saanich, B.C.

9-30 9-2

Final
CLASSIFIED 386-2121
TELEPHONE 383-4111

The Daily Colonist.

Vancouver Island's leading newspaper since 1858

Rain, high 11
Weather Details On Page 2

No. 283 — 118th Year | VICTORIA, BRITISH COLUMBIA, TUESDAY, NOVEMBER 16, 1976 | ***** | 15c Daily, 30c Sunday

A mandate to govern, not to separate—PM

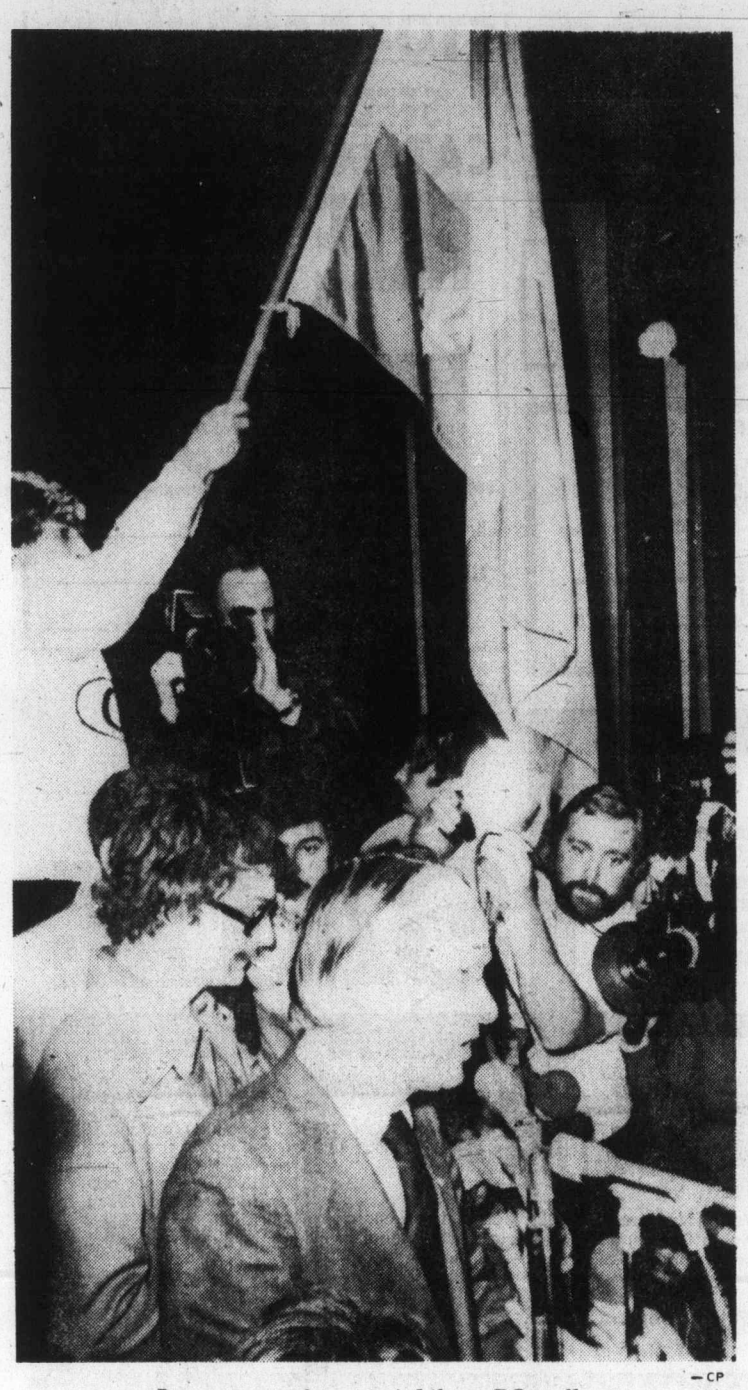

—CP

Levesque arrives at jubilant PQ rally

Canadian Press

Prime Minister Trudeau said Monday night that the people of Quebec voted for the Parti Quebecois "to govern, not to separate" from Canada.

In a brief news conference in English and French shortly after Liberal Robert Bourassa conceded defeat to Rene Levesque in the provincial election, Trudeau said Quebecers had voted on economic and administrative issues, not separation.

His statement echoed that of other federal politicians in saying that the Quebec result should not be interpreted as a vote for the breakup of Canada.

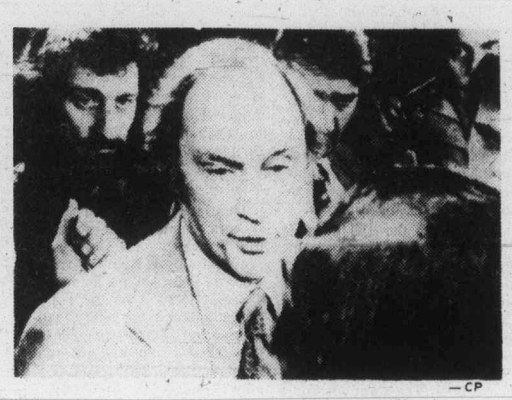

—CP

Trudeau: Quebec federalism still strong

Joe Clark, leader of the Progressive Conservative party, called on Canadians "to avoid any sense of panic."

Ed Broadbent, leader of the New Democratic Party, said the election result should be seen solely as a decision to elect "an honest government."

And Andre Fortin, leader of the federal Social Credit party, said the vote for the avowed separatist party was not a vote for separation, but a disavowal of "a rotten government."

Trudeau, who came to power in 1968 on a mandate to hold Canada together, said the Quebec election "didn't go the way I would have wanted it to go."

But he insisted federalism is still strong in Quebec and he will continue to fight for federalism.

Trudeau sent Levesque a telegram saying he recognizes the victory "in the spirit of democracy."

"In strict terms of the constitution and in the exclusive framework of the Canadian federation, your government will of course benefit from the full co-operation of the central government."

He added in the telegram that he will be writing to the premier-elect soon about the

Page 2 — Vote

Stunning PQ victory

Quebec: Levesque!

Referendum go-ahead signalled, says leader

QUEBEC (CP) — Rene Levesque said Monday night the "clear majority" given the Parti Quebecois in the Quebec election enables it to hold a referendum on whether or not the province should separate from Canada and become a republic.

In a victory speech to thousands of cheering supporters in the Paul Sauve arena, the 54-year-old Levesque tried to reassure "all those voters who might have feared a Parti Quebecois victory."

"I want to say we'll work as hard as we can to make Quebec a country for all Quebecers who live in it and love it," he said.

Liberal Premier Robert Bourassa went down to personal defeat as the PQ was winning 70 seats and the Union Nationale also gained heavily from the Liberals. The 43-year-old premier's political career appeared to be ended after 6½ years of government. He had claimed during the campaign that his government had brought an end to social and political violence in the province.

The PQ had elected 66 members, Liberals 27, the Union Nationale 11, Creditistes one, and Popular National Party one.

Four seats were still being closely contested at midnight, with the PQ ahead in each.

However it apparently wasn't a vote for separation of Quebec as the PQ held 41 per cent of the popular vote while the federalist parties held the rest. Liberals had 34 per cent, Union Nationale 18 per cent, and fringe parties the rest.

Party leader Camil Samson was the only Creditiste elected while Fabien Roy, who bolted the Creditiste party, held Beauce-Sud for the Popular National Party, whose leader, Jerome Choquette, a breakaway Liberal, was defeated in his own riding.

Bourassa had hardly been elected in 1970 when his labor minister, Pierre Laporte, was kidnapped by terrorists and garrotted during the October crisis.

Bourassa
. . . personal defeat

Bourassa was given a massive majority in 1973, winning 55 per cent of the vote and 102 of the Quebec national assembly's 110 seats, on the theme that only the Liberals could "stop separatism."

Bourassa said that "tensions" can be expected between the new government and Ottawa.

"Quebec has always had considerable problems just getting certain powers back from Ottawa."

Getting "full powers" would be even more difficult, he added.

Levesque had assured voters the PQ would operate "like a normal provincial gov-

Page 2 — Levesque

Election at a glance

STANDINGS

	New	Oct. 18	1973
Parti Quebecois	70	6	6
Liberals	27	96	102
Union Nationale	11	1	0
Creditistes	1	1	2
Popular National	1	0	0

Total seats: 110; Needed for majority: 56.

VOTE COMPARISON
(87 per cent of polls)

	1976		1973
Parti Quebecois	1,228,285	(41%)	30%
Liberal	997,735	(33%)	55%
Union Nationale	559,205	(19%)	5%
Creditistes	149,403	(5%)	10%
Other	62,667	(2%)	0%

Is PQ as dedicated as ever on break?

Interpretive report
By FRANK MACKEY

MONTREAL (CP) — Monday's election of a Parti Quebecois government, intent on leading Quebec out of Confederation, posed more questions than it answered.

It certainly seemed to confirm recent opinion polls showing widespread voter dissatisfaction with the late Liberal government of Robert Bourassa.

But the split in the popular vote, with a majority supporting the federalist parties today in opposition, also appears to confirm the poll findings that most Quebecers reject independence.

Having played down the independence issue since the 1973 election, the Parti Quebecois based its campaign this time on attacks against the Liberal record rather than on the promotion of its goals.

As a result, many voters are left wondering whether the party remains as dedicated to independence from Canada as it was at its birth in 1968.

Party leader Rene Levesque has promised that a referendum will be called within two years on the issue of secession.

Will Ottawa give him that long? There has been speculation that Prime Minister Trudeau, an avowed opponent of French-Canadian nationalism and a personal antagonist of Levesque, will try to force the Parti Quebecois' hand, perhaps by holding a referendum on a national scale or by using the constitutional power to disallow Quebec legislation that would lead to independence.

The reaction of business circles is also a question mark. The president of the Royal Trust announced during the campaign that he did not fear dire economic consequences from the Parti Quebecois' accession to power.

But on the eve of the election, Charles Bronfman, owner of the Montreal Expos of baseball's National League, said he would take his team out of Quebec if the Parti Quebecois were elected.

Execution in public

SIDON, Lebanon (AP) — Palestinian and leftist authorities executed a young Lebanese man in a public square Saturday and displayed his body tied to a monument for four hours. Ahmed Ismail was shot after being convicted of a people's court of stealing a car and killing one person.

Inside

Syrians take Beirut quietly
—Page 3

'Dead' man starts again
—Names in News, 18

Guy facing crunch today
—Page 19

	Page
Background	5
Bridge	24
Classified	23-32
Comics	20
Crossword	28
Editorial	4
Entertainment	22
Family	16, 17
Finance	6, 7
Marine Calendar	8
Names in the News	18
Provincial Court	21
Sports	10-14

People 'fear' Jamaica, Wardair cancels tours

EDMONTON (CP) — Wardair Canada Ltd. has cancelled all charter flights and tours to Jamaica because people are afraid to vacation on the sunny resort island, airline president Max Ward said Monday.

Ward said poor publicity about Jamaica's current political situation has frightened Canadian travellers into believing the situation is dangerous.

"This is not the case because Jamaica is more stable right now than ever before," said the president of Canada's largest charter company.

Ward said Kingston, Jamaica's main city, is just as safe as any other large city in the world.

"Tourists are rarely bothered and besides, Kingston has a curfew," he said.

Last year Wardair carried about 9,000 Canadians to Jamaica, between November and April, but this year bookings have fallen dramatically.

"We discussed the problem with the Jamaican minister of tourism and he understood, though he was disappointed."

Wardair leases a hotel from the Jamaican government for its tours, but this operation has also been cancelled until the demand increases, said Ward.

He said his company spent a lot of money advertising the tour packages, but the response did not warrant continuing the service, so it was suspended last week.

There have been 1,000 reservations made to date and Ward said his company would honor them by making arrangements to place the vacationers with other agencies.

Ferries lure un-sound idea

Unfortunately, it isn't true.

A display advertisement in the Los Angeles Times provided a flicker of hope when it stated: "Off-season fares on the British Columbia Ferries make a short cruise on the Puget Sound cost surprisingly little."

But general manager of the ferry system, Charles Gallagher, points out that B.C. doesn't have any ferries sailing Puget Sound. And there's only one — the Kelsey Bay-Prince Rupert run — offering reduced winter rates.

"If Western Airlines (placers of the advertisement) are trying to get us some business for that run, that's great," Gallagher said. "But I'll give them a call and get it straightened out. It sounds like an error by a copywriter, but we're grateful for the plug."

Yule fund ready for gifts

For many people, the Christmas season comes too early.

It may even seem to come earlier this year.

But people who feel this way are usually the affluent majority who know exactly what they want to give Aunt Maggie or Uncle John, and have the money to indulge their fancies.

For the youngster in a poor home who receives gifts infrequently, thoughts of what Christmas might bring come early. His are enduring dreams which will sustain him until Dec. 25 when a present might — or might not — arrive under the tinselled tree.

The Colonist 500 Fund, which annually helps raise money for needy families in Greater Victoria at Christmastime, must of necessity start its appeal weeks before the festivities.

The fund is now open for donations.

Names of the needy families will once again be supplied by the Christmas Bureau.

Those wishing to make donations may do so through the Colonist, Avis Rent-a-Car or various Victoria Real Estate Board member offices.

Donations may be brought into the Colonist office at 2621 Douglas Street or mailed to this address (postal code: V8W 2N4).

Avis Rent-a-Car is located at 638 Humboldt Street or at Quadra and Pandora streets.

Names and addresses of the real estate offices will be published in the Colonist within the next few days.

Bus flips

PRINCETON, B.C. (CP) — Seven persons were taken to hospital early Monday after a Greyhound bus wound up on its side on a slippery section of Highway 3, about 18 miles east of here. Only one person was kept in hospital and was reported in satisfactory condition.

Quake hits China

Colonist Wire Services

PEKING — An official Chinese spokesman said today an earthquake measuring 6.9 on the Richter scale struck the Tangshan region, northeast of Peking, on Monday.

People had been told to be prepared to evacuate their homes. There was no apparent material damage in Peking this morning.

Buildings swayed, windows rattled and wide cracks opened and closed in high-rise apartment buildings in Peking on Monday night. Thousands of Chinese rushed into the streets.

PSYCHIC DAVID YOUNG
Tuesday, 10:05 a.m.
DIAL C-FAX 1070

The Daily Colonist.

Section 2 Tuesday, November 16, 1976 Page 15

"Looking for better service? Try Peter Pollen Ford"

Flu vaccine on ice

Kay Horvath, public health nursing supervisor, holds a few of 11,000 doses of swine flu vaccine which have been distributed to health offices in Capital Region. Vaccinations begin Friday. First to receive the vaccine will be those 65 and over, followed by those between 19 and 64 who suffer from chronic heart, chest, kidney or metabolic diseases that might be aggravated by flu.

— Colonist photo by Ian McKain

Man found hanged in Fisgard cell

At 9 a.m. Sunday, one of the jailers at Fisgard Street city jail made a routine check of the cells and found one of the prisoners dead.

Douglas E. White had hanged himself with his own coat.

White, 46, of 271 Cadillac, had been arrested on a warrant and was charged with theft over $200.

His name appeared on the court list Monday morning, but when his turn came, prosecutor Robert Mulligan informed the court that White had died during the weekend and that the charge was to be abated.

Abatement of charges is customary procedure if an accused person dies before disposition of the matter.

City police inspector Walter Calwell said White's belt and shoelaces had been taken from him when he was placed in the holding cell, but not his jacket.

There are no closed-circuit television monitoring devices used in the police cells. Checks aren't scheduled but are carried out about every 30 minutes.

Coroner Edmond Jorre de St. Jorre has ordered an inquest for later this week, but no definite date has been set.

Peninsula bylaw flap

'I'll get you' shout at Grieve

By STEPHEN HUME
Colonist Reporter

A North Saanich resident followed the third reading of that municipality's controversial zoning Bylaw 194 Monday night by trying to lunge at Mayor Paul Grieve and shouting: "You've got your bylaw now, and I'll get you next April!"

He didn't explain what he meant by either "get you" or "April."

The frontier episode was provided at a regular council meeting by an unidentified spectator who was restrained by other members of the audience numbering about 50 people.

As he was taken to the door, the protester shouted: "I've been thrown out of better meetings before, and by the law!"

Revisions to the bylaw, which was given third reading Monday night, were:

- Owners of small lots on Madrona and Pat Bay will be allowed to rebuild in the event of their residences being destroyed by fire.
- A restriction will be placed on the height of fences on small lots with a frontage not exceeding 70 feet.
- A section on accessory buildings and structures was revised so that two buildings may be constructed provided they do not exceed 300 square feet. In addition, a carport or garage may be erected on the property.

The amendments arose out of a public hearing on the bylaw last month which attracted about 100 residents who made suggestions for changes.

Before it comes into effect, Bylaw 194 still needs two-thirds approval in council, approval from the regional board and government approval.

Although it is a zoning bylaw, it will be the basis of the community plan which will be drawn up next year as an outline of long-term development in the municipality.

Grieve later told the Colonist he later talked to police about the incident and an occupied car that he saw parked near his home when he returned after the council meeting.

Grieve said that since he joined council five years ago he has received anonymous threats and has had sand placed in his gasoline tank.

However, he said, none of the incidents had occurred recently. The most frequent harassment had occurred when he first ran for mayor three years ago.

Asked what the reasons might be, he replied: "We have some extremely right-wing thugs in our municipality."

Of any threats, he said: "I take them fairly seriously." He also notifies police.

He surmised that strongest opposition to the bylaw might stem from changing of the two-acre minimum to seven acres for new subdivisions.

Red Cross meets plea for blood by Jubilee

An unusual demand for fresh blood for Royal Jubilee Hospital was met promptly by the Red Cross blood donor service Monday.

The hospital asked for 29 units and got the blood from a regular clinic at Red Cross House which 174 donors attended. Certain blood types were needed.

There was an indication some operations today might have to be postponed for lack of blood, a Red Cross spokesman said.

— Colonist photo by Ian McKain

Poly holly

In major holly-growing region of Canada, the traditional greenery of Christmas is making its perennial appearance. But this is plastic holly that city employee John Campbell holds as Victoria begins decorating cluster lamps on Douglas Street.

Saanich mayor denies sewage being dumped in Swan Lake

By KING LEE
Colonist Reporter

Saanich mayor Ed Lum took exception to an implication by an aldermanic candidate Monday night that raw sewage was being dumped into Swan Lake.

John Fry, one of 10 candidates seeking four seats in this Saturday's municipal election in Saanich, was speaking on scrapping septic tanks and extending sewer lines when he described Swan Lake as a cesspool.

Lum, who was among the fewer than 100 persons attending the all-candidates meeting at Gordon Head United Church sponsored by the Gordon Head Ratepayers Association, said during a coffee break before a question-and-answer period that a sewage treatment plant on McKenzie Avenue near the lake had been discontinued about two years ago and no raw sewage was going into the lake.

The mayor said that the stench previously in the lake came from a winery on Quadra Street dumping its overflow into the lake. Lum said the firm was taken to court, found guilty and fined for the act and that since then all the overflow from the plant was going into the Saanich sewer system.

Lum also said he was puzzled by some of the candidates' apparent concern over "secret" meetings of council. He said he had been extremely careful that only items pertaining to land or personnel were placed on agendas of in-camera sessions.

Most candidates talked about night meetings as opposed to present afternoon meetings of council.

Ald. Mary Casilio, one of three aldermen seeking re-election, defended the present council by stating that increases in the budget were not the fault of council but stemmed from many things beyond its control. She listed a 27.5 per cent increase in school taxes and a $240,000 increase in welfare.

"We've done our best to keep the taxes down," Mrs. Casilio said.

Roy Wootten, also seeking a return to council, said he had attended 191 meetings in the last year and answered an average of two phone calls a day on municipal business. He called for a broader tax base by encouraging industrial and commercial growth.

The other alderman seeking re-election, Maurice Johnson, criticized candidates who spoke about secret meetings between council members to make decisions before formal council sessions.

"I have not heard of any concessions made over coffee," Johnson said.

He said there was no evidence that those on council were anything but dedicated and sincere people.

'Outside' candidates, tax burden targets

By JIM GIBSON
Colonist Reporter

Neighborhoods as well as the residences of those who represent them on council were recurring topics at a Victoria all-candidates meeting Monday night sponsored by the Fairfield Community Association.

And underlying it all was the concern expressed by several of the nine aldermanic candidates over rising municipal costs and the taxes and revenues needed to pay them.

Candidate Allan Ball, who identified himself as a James Bay homeowner, took exception to car dealer and Oak Bay resident Frank Carson running for alderman.

"Victoria to him is just a business investment," he said, telling the crowd to elect people whose real concern was for the community.

Candidate William McElroy later added that it was time Victorians were elected to city council. One way of giving city residents more say in how their city is run would be through their appointment to parks and recreation committees.

"I'm sick and tired of people who live in Oak Bay telling us how to run our parks and recreation facilities," he said.

Three of the candidates (Carson, Ald. Robert Ellis, Ald. Murray Glazier) were all identified to the more than 50 people as residents of Oak Bay.

McElroy and Ball replied to one questioner that more community involvement in council decision making could come with the establishment of recreation and parks committees as well as neighborhood association representation on the advisory planning commission.

Ald. John Hayes responded by stating he wanted the establishment of a neighborhoods advisory committee similar to the downtown business advisory committee to council.

The Fairfield Community Association was one of the first to publicly take a stand against demolition of existing housing stock.

"We're doing everything we possibly can to get power to control demolitions," Glazier said. McElroy later countered that council had the power to withhold demolition permits but refused to use it.

"If the Fairfield Community Association knows how to stop demolitions, please tell us tonight," he said.

Both Carson and Glazier spoke about the burden of rising taxes on property owners. Carson said the senior levels of governments had to share corporate and income tax revenue with the municipality if property taxes were to stay checked.

"If our pockets are empty we can talk about these problems on election platforms and never solve them," he said.

Highlights of other candidates' presentations included Larry Ryan declaring the only "clear-cut issue" of the election was representative government. Ryan, as secretary-treasurer of the Victoria Labor Council, said his background would be beneficial.

Ann Tarasoff expressed support for curbing rent increases and maintaining a clean environment, while Joe Richards hinted that he would "name names" at a later date of people associated with city hall who made unspecified fortunes.

Ald. Ron McKenzie, who is seeking election only to the regional board, said he favored amalgamation of core municipalities to avoid costly duplication of services.

Ellis said he would stand on his record and added: "I won't promise you any headlines; I'll try to make some headway."

Trailer court going in

Although considered an "undesirable" development by Sooke regional director Charles Perkins, a major trailer court development on West Coast Road will be allowed to go ahead.

The development, taking place on a 150-acre tract of land on a West Coast Road mountainside, will be phased over a number of years and will eventually accommodate 150 trailers.

Perkins told the Capital Region Board's planning committee Monday the development is planned in a very "sensitive and beautiful area.

"But the developer has all the approvals, so it's going ahead."

A protest from 12 area residents was presented to the committee.

The petitioners fear that the development, adjacent to another trailer court, "will only promote further problems."

Before blasting and drilling for water, residents had a nominal water supply, they said, but since blasting the supply had decreased.

Sewage, it was claimed, would constitute a health hazard as the new tile fields would be located above wells.

The two existing trailer courts, owned by the developer of the new court, were not being properly maintained, the petitioners claimed.

The grounds had not been landscaped and the trailer courts were described as "run down and undesirable."

Rec-vote 'pressure' charge

Citizens' group sets support conditions

A Central Saanich alderman charged Monday night that a candidate in Saturday's municipal election put pressure on Mayor Jean Butler and council to hold a recreation referendum in conjunction with the election, and as such may have contravened a section of the Municipal Act dealing with corrupt practices.

Central Saanich Ald. Donald MacLaurin was voted down Monday by council in his request to make public a "secret" letter from aldermanic candidate Gardo Gurr to the mayor.

MacLaurin, Ald. Frank Waring and Ald. George Macfarlane voted to hear the letter; Mayor Butler, Ald. David Hill and Ald. Percy Lazarz voted to keep the letter secret.

Saying he felt "responsible to inform the electorate that this kind of thing is going on," MacLaurin read the letter by phone to the Colonist Monday night.

According to MacLaurin a letter dated Oct. 4, 1976, to the mayor from Gurr, chairman of Citizens for Tri-municipal Recreation, reads:

"As a condition of our support on a recreational referendum the following conditions must be met:

"Council must rejoin the tri-municipal recreation commission as being the only practical and economic way to operate recreation on the peninsula and must agree to majority approval of budget.

"Hold a referendum in conjunction with the November municipal elections to join North Saanich and Sidney to add a curling rink, without a grant if necessary, to be amortized by present municipal sharing formula under the aegis of the Capital Regional District.

"Agree to the same conditions as Sidney in regard to access safety standards, lights, sidewalks, etc.

"Let council go on record as agreeing to the above conditions, and these conditions form an integral part of the referendum."

Gurr, one of three candidates seeking seven council seats in Saturday's municipal election, told the Colonist Monday night: "Anyone can bring pressure on any council in the democratic system if they do not feel that the council is doing what they want to be done. They're acting bloody childish about this. The people will decide if they want a tri-municipal recreation centre, not MacLaurin."

Central Saanich council unanimously agreed Oct. 28 to go to referendum this Saturday for a tri-municipal recreation centre, including a swimming pool and ice arena, at a cost not to exceed $1.85 million.

North Saanich and Sidney have already begun construction on a modified version of the centre, leaving out what they consider non-essential items, at a pared-down cost of $1,381,000.

If Central Saanich's referendum passes, the full recreation centre would be built for the $1.85 million price, as originally approved in the Sidney-North Saanich referendum Sept. 11.